Little Olympics
Playground athletes vie for city championships——
Results and pictures on Page 21.

The Washington Post

The Weather
Today and tomorrow—Local showers and moderate temperature.
Yesterday—High, 96; low, 77.
Details on Page 4.

NO. 21,986 Entered as Second-Class Matter, Postoffice, Washington, D. C. WASHINGTON: WEDNESDAY, AUGUST 26, 1936 X **** THREE CENTS

Copyright, 1936, By The Washington Post.

Dern Sinking; Family Stays At Side, Fears Heart Attack

Hospital Says Condition of Secretary of War Is 'Alarming.'

Roosevelt Visits His Stricken Aid

Cabinet Member's Son Is Called From Chicago to Walter Reed.

The condition of Secretary of War George H. Dern was described as "alarming" last night. He is in Walter Reed Hospital suffering from heart and kidney complications growing out of influenza.

John Dern, a son, the only member of the Cabinet officer's family not in Washington, was summoned from Chicago.

President Roosevelt, it was disclosed at the White House, was receiving periodical reports on his War Secretary's battle against death. The President visited him at Walter Reed Hospital before leaving on his tour of the New York and Pennsylvania flood regions.

Members of the family were afraid Secretary Dern's heart might not be able to bear the strain of his long illness.

The 64-year-old Cabinet officer suffered a severe attack of influenza in Salt Lake about five years ago, when he was serving his second term as Governor of Utah.

Stricken Second Time.

The disease struck him again last April while he was on an inspection tour of the Atlantic intracoastal waterway. He was in Charleston, S. C., at the time. He went on to Miami and from there flew back to Washington to enter Walter Reed.

Leaving the hospital six weeks later, he began an inspection tour of engineer projects on the Delaware River in Pennsylvania. In mid-July he suffered a relapse and was returned to Walter Reed.

Uremia poisoning set in about two weeks ago, adding to the other complications. However, it was believed that he was recovering until Monday, when his condition took a serious turn.

Stay at Bedside.

Mrs. Dern and Secretary Dern's children, Mrs. Harry Baxter and Betsy, James and William Dern, are at the bedside almost constantly. John, who is on the way, has been practicing law in Chicago.

Meantime, in Salt Lake City, the Associated Press reported, mining executives and grizzled ore diggers alike were watching reports on their friend's progress.

To them he is plain "George," a likeable fellow who rose from clerk in a mining company to be a mine owner, banker and twice Governor of Utah.

Heat Kills Baby, 2 Others Stricken; Rain Brings Relief

A 7month-old baby died and two persons were prostrated yesterday as a humid 96-degree heat beat down on the city until a late thundershower brought relief. At 10:30 last night night the mercury registered only 71.

The dead infant is Leo Ralph Davis, of 3557 Sixth street northwest. His body, lying in his tiny bed, was found by his mother. Doctors said his death was caused by the heat.

High temperatures and excessive humidity had closed the District Building, Smithsonian Institution and Department of Commerce hours ahead of schedule.

Further relief was forecast by the Weather Bureau, which predicted that showers both today and tomorrow would keep the thermometer at a "moderate" level.

Perspiring Washingtonians who ruefully discovered yesterday that the weather man was in error—he had forecast weather cooler with possible showers—will have an opportunity today to give him another chance.

High Court Asked To Hear Itch Case

By the Associated Press.

The Supreme Court was asked yesterday for a ruling on whether the second mate of the vessel Covena contracted the itch from the ship's cook.

The Hammond Lumber Co. of Oregon, owner of the vessel, which operates between Pacific Coast and Gulf of Mexico ports, appealed from a ruling by the Oregon Supreme Court awarding Ralph Compton, the mate, $1,000.

State courts held the shipowner should have made a physical examination of the crew before the vessel sailed, to ascertain if anyone had a contagious disease.

In its petition to the Supreme Court here, the lumber company asserted:

"There was no evidence that Compton had the itch;

"There was no evidence that the cook had the itch;

"There was no evidence that Compton got it from the cook;

"Or that, if the cook had the itch, the shipowner knew of it before the ship left port so he could do anything about it."

The court will announce in October whether it will review the controversy.

No. 4

Fat Years and Lean

New Deal Apparently Does Not Intend to Drop Crop Control Plan.

By Robert C. Albright.

One fact is apparent in the face of the drought, in the face of vanishing farm surpluses, in the face of higher food prices and rising food imports, and in the face of the Supreme Court's AAA decision, and that is—those in charge of Administration farm policy have not abandoned their goal of production control.

ROBERT C. ALBRIGHT.

Assuming President Roosevelt is re-elected, they have dubious hope of attaining it through State-aid provisions of the soil conservation act, to become effective January 1, 1938. But they fear the decentralized nature of a Federal-State co-operative plan will be cumbersome and unwieldy, and view it at best as an experiment worth trying.

A drive toward the old AAA objective of "balanced production" is expected at the next session of Congress through Administration proposals, now in the mill, linking crop insurance with Secretary Wallace's "ever normal granary plan," and dovetailing both of these into State control of farm production, in co-operation with the Federal Government, under machinery set up in the soil conservation act.

Returning to the United States after his recent European trip, Chester Davis, former farm administrator, expressed to Secretary Wallace, in the words of the Secretary, his strong conviction that the mechanism of production control should be available in case of need." Even after the 1934 drought had burned a deeper hole into farm surpluses than AAA had been able to, Secretary Wallace declared it his opinion that "an interlude in production control would soon throw our farm economy into chaos again."

Revival of the "ever normal granary plan" and proposals for crop insurance with "premiums" paid in kind, is coincident with demands that the Administration, which has left drought outside the pale of its past planning, recognizes drought's recent frequent recurrence, and take preparedness measures. But many see in both plans the seeds of return to production control, through indirect media.

Coupled with these two proposals in the Administration's new venture in drought as well as crop planning, the AAA is studying possible renewal of commodity loans, especially in years of excessive supplies, and extension of Government purchase of land "which definitely should never have been plowed."

For the present spreading drought of 1936, following on the heels of the drought of 1934, both of which in the opinion of some have demonstrated the futility of Governmental control, actually has operated to

Continued on Page 7, Column 3.

Ruhland Asks City to Double Health Funds

$1,117,492 Budget Item Includes New Centers, Wide Expansion.

Officer Cites Death Rate, Calls for 57 New Aids, Education Work.

By James D. Secrest.

Asking more than twice the amount of money carried in current appropriations, Health Officer George C. Ruhland proposed construction of two public health centers at a cost of $500,000, expansion of laboratory activities and consolidation of them under one director, and substantial increases for clinics, medical services in the schools and educational campaigns in 1938 Health Department estimates, the District Commissioners disclosed yesterday.

Seeking to raise the per capita expenditure for public health from 85 cents to $1.88, Dr. Ruhland requested $1,117,492, as against the current appropriation of $507,970.

In justification of this jump in public health expenditures, the health officer cited the unfavorable mortality rate of the District, when compared with those of cities of like size, and pointed out that a per capita budget of $1.88 "is still far under the American public health standard for city health work, which after years of research into budgets of cities throughout the United States, has been set at from $1.96 to $2.37 per capita."

New Employes Asked.

The health department estimates provide for 57 new employes at a cost of $95,174 and do not make allowance for the personnel of the proposed health centers.

Eventually the District should have five public health centers, Dr. Ruhland explained, each serving an approximate population of from 120,000 to 150,000.

"With the growth of cities the establishment of district or regional health centers has become a well-recognized feature for the efficient promotion of modern health work," he said.

"Such health centers are planned to provide facilities for diagnosis, consultation and treatment of clientele that is to be served. The building provides housing for a group of public health nurses and welfare workers together with clerical staff attached to these services."

The general plan for such health centers, Dr. Ruhland added, has become fairly well standardized. Local needs call for a three-story building with basement of fireproof construction, air-conditioned, and having approximate dimensions of 100 by 50 by 50 feet.

Explaining that each building would cost $250,000, Dr. Ruhland said: "Such a building program might be undertaken with Federal assistance through the PWA."

Terms Outlay Inadequate.

Prefacing his estimates, Dr. Ruhland declared that "expenditure of money for public health in the District of Columbia has been inadequate for a number of years.

"Within the past ten years the expenditure for public health has never exceeded $1.09 (1931), which is very much below recognized health standards. This has been probably due to the lack of the proper appreciation of certain mass factors that cause disease and death, particularly is this true with reference to disease prevention and health promotion.

"The lack of proper appreciation of all the factors which enter into the causation of disease and death in the District is reflected in the mortality statistics of the District, as compared with the rest of the country.

"For instance, the crude death rate for the District in the calendar year 1935, which includes deaths from all causes, was 14.29 per 1,000 population, as compared with 11 for

Continued on Page 15, Column 5.

In Diplomatic Change

JESSE I. STRAUS.

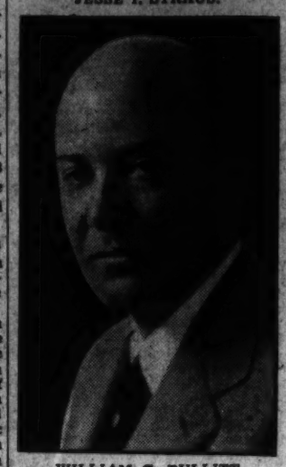

WILLIAM C. BULLITT.

Byrnes Swamps Rivals in S. C.; Harrison Wins

Roosevelt Backers Easy Victors; Gasque and Taylor Ahead.

By the Associated Press.

Two Administration chieftains in the Senate won easily yesterday in primary elections in South Carolina and Mississippi.

Senator James F. Byrnes, in a three-man contest in South Carolina's Democratic primary had 142,172 votes from 944 out of 1,474 precincts. Thomas P. Stoney, former mayor of Charleston, had 14,483 and W. C. Harllee, retired Marine colonel, had 7,107.

In Mississippi Senator Pat Harrison, chairman of the Senate Finance Committee and one of the guiding hands on Administration fiscal affairs, on returns from 759 of the State's 1,659 precincts had 73,562 votes. Sennett Conner received 33,868 votes, a majority for Harrison of 39,694.

In California the Townsend Old-Age Pension movement had echoes in 20 primary contests for House seats. Townsend organization indorsements cut across party lines in those contests.

Columbia, S. C., Aug. 25.—A close race developed in the Fourth District in the South Carolina Democratic primary tonight where four candidates sought the seat in Congress made vacant by the recent death of Representative John J. McSwain. In the three other districts where there were contests the incumbents had apparently safe leads.

With 45 of 250 precincts in the Fourth District reported, G. Heyward Mahon, jr., Greenville merchant, held a slight margin over Claude A. Taylor, Spartanburg lawyer and speaker of the State House of Representatives, while Joseph R. Bryson, Greenville attorney, was a close third. Solicitor

Continued on Page 2, Column 1.

Straus Quits Post at Paris; Bullitt Named

Roosevelt Accepts New Yorker's Resignation; Health Is Cited.

Transfer of Successor From Soviet to France Linked to Unrest.

By Sidney Olson.

President Roosevelt yesterday accepted the resignation of Jesse I. Straus, United States Ambassador to France, and immediately appointed William C. Bullitt, present Ambassador to the Soviet Union, to the post in Paris.

The move, coupled with the appointment of William Phillips, former Undersecretary of State, as Ambassador to Italy, placed two of America's diplomatic aces in the European "tight spots."

Straus' resignation, handed in by doctors' orders, ended a 3½ year diplomatic career for the New York department store magnate, who left the presidency of R. H. Macy & Co., for the American Embassy in France, after doing yeoman work for President Roosevelt in New York in 1932.

Foresees Victory.

In his letter of resignation, dated August 18, from Mount Kisco, N. Y., Mr. Straus, who fainted at a recent parade in Paris, said:

"* * * I give up my post with regret * * * Though my official association with your Administration is, I fear, ended, my interest in the campaign will continue unabated, and I only wish I were well enough to take an active part, as I did in 1932. However, all the indications are favorable and the country will show its appreciation of your courage, initiative and foresight."

The President's letter, addressing the former Ambassador as "My dear Jesse," said:

"I want you to feel that your health is for the moment the most important consideration and that you must take the complete rest which the doctors have ordered. Furthermore, if this Administration shall be continued for another four years, I shall count on your returning as a part of it."

The President, in announcing the resignation of Straus and its acceptance, warned newsmen not to begin speculating on the identity of his successor in France, because of the necessity of obtaining an agreement from the French government. In some cases, when a person is named by the President the other government in question objects to him, and there is a some resulting embarrassment if the person's name has been discussed in the newspapers.

Action Speedy.

However, in this case the agreement was apparently swiftly obtained from France, as the announcement of Bullitt as successor to Straus followed within five min-

Continued on Page 2, Column 5.

County to Convert W.,B.&A. Roadbed Into Route to D. C.

The Prince Georges County of Commissioners yesterday decided to purchase and convert into a highway the roadbed of the abandoned W. B. & A. Railroad between Washington and Bowie, Md.

Action was taken after a group of citizens presented a petition requesting the purchase. The petition bore the names of several hundred persons who live along the right of way.

The resolution the commissioners adopted read:

"The board will enter negotiations with the proper authorities to secure the right of way of the W. B. & A. roadbed from the District of Columbia line to Bowie (near the race track)—a distance of about 12 miles."

"Procedure for said negotiations will be referred to Ogle Barbury, counsel, for recommendations."

Since abandonment of the line last year, pressure has been brought to bear upon officials for establishment of a new highway between Washington and Baltimore. It was said the route was the shortest distance between the two cities. Construction of the road to Bowie would mean the development of more than a third of this plan.

Madrid Fall Near, Towns Captured, Claim of Rebels

Reported in Flight

PRESIDENT MANUEL AZANA.

Battles Raging on All Fronts; Report Azana Has Fled Denied.

Letter Involves Alfonso in Plot

Government Calls Upon Populace to Stem Moorish Invasion.

The Crisis Abroad.

Rebel forces appeared to be drawing a tightening ring around the loyalist defenses of Madrid.

President Manuel Azana was reported to have fled the capital. Reports broadcast by the rebels said that Azana had gone to Valencia. The government denied the reports.

Loyalists claimed proof that former King Alfonso was involved in the revolt plot.

Fugitives reaching Rome told Vatican authorities of "atrocities" committed by Spanish government supporters in their drive against the Catholic Church.

France studied ways of meeting the threat of the newly-expanded German war machine.

Germany announced it would have 1,132,000 men in military barracks by October 1 under its new conscription program.

By the United Press.

Lisbon (Wednesday), Aug. 26.—Rebel forces appeared to be drawing a tightening ring around the forces of the Leftist Spanish government in Madrid today.

The rebels claimed widespread victories and occupation of several important cities, including San Sebastian. They expected to occupy Irun during the day.

The rebels also asserted they had intercepted radio messages revealing that President Manuel Azana had fled from Madrid and was in Valencia, but this report was denied by a spokesman in the capital, who said the president had returned to Madrid after inspecting loyalist troops along the northern front.

Alfonso Involved in Plot.

Madrid claimed that policemen who searched the belongings of a Monarchist leader had found a letter from former King Alfonso XIII implicating the dethroned monarch in the revolt and stating that he was at the disposition of the rebel forces if they should need him.

The rebel drive was intensified on all fronts shortly after midnight. Loyalists appeared to have been dislodged from the Navalperal region north of Madrid and to be retreating toward the capital.

At Seville, Gen. Miguel Cabanellas, rebel provisional president, said the way to Madrid was open and that anti-government forces were awaiting only an "opportune moment" before entering the capital.

Madrid admitted that terrific fighting was occurring on all fronts and included heavy artillery and aerial bombardments.

Rebel Planes Kill 100.

Rebel airplanes killed more than 100 persons and caused extensive property damage in a bombardment of Irun and San Sebastian.

The Exchange Telegraph also reported that rebel airplanes from Salamanca flew over Madrid again tonight, dropping leaflets informing the population that the city soon would be delivered "from Marxist oppression." No bombs were dropped.

Loyalist airplanes bombed rebels entrenched at Oviedo but failed to dislodge the starving, thirsty garrison.

A fierce struggle raged in Estremadura, southwest of Madrid, where loyalist forces advanced on rebels entrenched at Navalmoral de la Mata. The loyalists attempted to cut the western line of communications between northern and southern rebel armies, chiefly in the hope of preventing the sending of further Moroccan forces to Gen. Emilio Mola, northern insurgent commander.

Fight on Moors Urged.

Madrid, Aug. 25 (AP).—The government tonight called upon the populace to rise against the "Moorish invasion," following reports that Moorish legionnaires, brought to the mainland by Rebels, had increased their activity.

Officials declared, "No mercy will be shown these uncivilized barbarians."

It was asserted in Madrid tonight that 500 Moors had charged govern-

Continued on Page 3, Column 2.

Refugees Tell Of Red Horrors In Spanish War

Murders, Outrages Against Nuns and Burning of Churches Revealed.

Copyright, 1936, by the United Press.

Vatican City, Aug. 25.—Hitherto untold horrors of Red atrocities against the Church in Spain, involving massacres, outrages against nuns, murders of bishops and priests and the burning of sacred edifices, were filed officially with the Vatican today.

Details of reports gathered by the Vatican secretariat of state were disclosed by the Osservatore Romano, official Vatican organ.

Church refugees arriving from Spain told Vatican officials that 22 brothers of the Institute of Christian Schools had been killed by Communists during the revolt. Before the revolt, they reported, the institute was the largest in Spain, consisting of 120 schools, attended by 32,000 pupils and employing 1,280 teachers. Most of the schools have been burned or seized for use as barracks, they said.

1,000 Students Escape.

The Vatican organ reported that Communists from Barcelona invaded the College of Buonanova and killed seven teachers. There was no reference to the number of students killed or injured, although 1,000 students and two teachers escaped into Italy.

Osservatore Romano asserted that at Moncado, near Barcelona, Reds executed five brothers in a school, as well as four priests and 40 civilians, while in Madrid province they "ferociously massacred 10 brothers" and imprisoned 54.

Seven brothers from the community of Sanseloni escaped into France disguised as miners and teamsters, the Vatican stated, while at Figueras, Communists stormed a college and, after a fruitless search

Continued on Page 3, Column 2.

Amos 'n' Andy Bow Over Police Radio

Amos 'n' Andy made their debut on a brand new radio station last night—WPDW, Metropolitan Police.

It occurred because Lieut. James Kelly, police radio engineer, wanted to test a new direct connection to all precinct stations, the Fire Department and Commissioners' offices.

Patrolmen cruising in radio cars missed the program, however. The regular Amos 'n' Andy broadcast was picked up on a receiving set in the police dispatcher's room and rebroadcast over the "ground wires."

Policemen in precinct stations and reporters in The Post city room (where there is a direct connection with the police radio system) were no little surprised to hear the famous radio pair speaking in place of the usual staid police announcer.

Roosevelt Off On Trip to View Drought Areas

Train Starts for Bismarck; Glass Says He'll Vote for President.

President Roosevelt, cool and casual in a brown-striped seersucker suit, shoved swiftly through a long day's work yesterday, completing his two-day check-up of the New Deal before he stepped aboard his air-conditioned "Dustbowl Special" train last night for a ten-day tour of the drought areas.

Senator Carter Glass, veteran Virginian conservative, told reporters after a White House conference that he would vote for President Roosevelt in November and even hinted he might make a speech in support of the Administration.

He said:

"I am going to vote for the re-election of the President. Virginia is going Democratic. There has been some disaffection, but not enough to jeopardize the State."

Parleys Begin Tomorrow.

The President's train set forth near midnight for Bismarck, N. Dak. The series of conferences with the Governors of 16 States and Federal and State officials will begin tomorrow.

Significant politically will be the conference on September 1, when Gov. Alf M. Landon of Kansas, Republican Presidential nominee, will attend one of the conferences at the statehouse in Des Moines, Iowa. Also present will be Governors of Iowa, Nebraska, Oklahoma and Missouri.

In discussing the drought program at his press conference, the President repeated his previous announcement that the maximum the Farm Credit Administration could loan individuals for winter wheat seed would be raised from $200 to $400—a move designed to aid winter wheat planters. The last esti-

Continued on Page 2, Column 2.

Young Ickes Freed On Drunk Charge

Woburn, Mass., Aug. 25 (AP).—Judge Arthur E. Eno, of Lowell, today acquitted Robert H. Ickes, 22, foster son of Secretary of the Interior Harold Ickes, of driving while under the influence of liquor.

Young Ickes, employed on a public works administration project, pleaded innocent to the charge and declared he had one bottle of beer several hours prior to his arrest the night of August 10.

Sergt. Charles Harrold, who arrested Ickes, testified the youth showed no signs of being intoxicated after his car bumped another machine in parking.

Landon Is Told 'Chances Good' In Empire State

G.O.P. Candidate Receives Rousing Welcome at Buffalo.

Gov. Alf M. Landon, Republican nominee for President, will deliver tonight what is expected to be one of the outstanding speeches of the present campaign. His subject will be "Taxes and Government Spending." The speech, which will be delivered in Buffalo, may be heard in Washington at 8 p. m. over Station WMAL.

By Franklyn Waltman,

A Staff Correspondent.

Buffalo, N. Y., Aug. 25.—Enthusiastically greeted by thousands of western New York Republicans as he arrived here for a two-day visit, and a major campaign speech, Gov. Alf M. Landon today was cheered by reports from party workers that he had better than an even chance to carry the Empire State's 47 electoral votes in his fight for the Presidency.

The Republican nominee was told by various county leaders in a series of conferences which occupied his afternoon that not only was the party unitedly behind him, but that upper New York State rapidly was swinging back to its Republican moorings.

There is general agreement both among Republican leaders and impartial observers, that Gov. Landon will sweep western and northern New York. The question of his victory in the State as a whole depends on the size of that sweep and whether it offsets the vote for President Roosevelt in New York City.

Only one dark cloud appeared on the Landon horizon in western New York State as he entered Buffalo at noon today to the sound of cheering thousands and the raucous blaring of half-a-dozen bands and drum corps.

It was the fight over the Republican gubernatorial nomination. That should be settled amicably and as soon as possible, Republican leaders explained. But Gov. Landon, while ready to listen sympathetically to all aspirants and factions, was determined to keep hands off that situation.

Bleakley, Griffiths and Jaeckle are known as "new Republican leaders" because of their coolness toward the Old Guard leadership. Fearon and Marvin, on the other hand, are affiliated with the Old Guard factions. A sharp fight over the nomination between Old Guard and anti-Old Guard elements within

Continued on Page 2, Column 3.

Burke Quits Democratic Post; Cannot Support All Candidates

By the Associated Press.

Omaha, Nebr., Aug. 25.—U. S. Senator Edward R. Burke of Nebraska handed party leaders and workers of his State a mid-campaign surprise today with the announcement that he had resigned as Democratic National Committeeman for Nebraska.

While they pondered his action and speculated on his possible successor, the Senator, meanwhile was en route to Washington, D. C.

Senator Burke announced his resignation in letters to James A. Farley, Democratic national chairman, and James C. Quigley, of Valentine, Neb., State chairman.

He gave two reasons: saying first, that he did not feel himself able to "bend every effort to bring about the election of all nominees of the party," and second, that he could not give "blanket approval" to all the Roosevelt Administration has done, and felt he must continue to protest against Administration policies which to him seemed wrong.

Burke dictated the letters last night, dropped them in the mail, with copies to newspapers, and left by train for Washington "on business." In his letter to Quigley, he suggested a meeting of the State committee be called immediately to name his successor.

His secretary, Homer Gruenther, said the Senator would go from Washington to Maine to make a speaking tour for the Democratic national committee.

In New York, National Chairman Farley said he had not yet been officially informed of the resignation.

Love Tragedy's Lone Survivor, Woman Back From Death Ride

Mrs. Lillie B. Thomas, 27, Whose Husband Killed Rival and Then Self After 67-Mile Drive, Reported in or Near Washington.

Mrs. Lillie B. Thomas, 27-year-old Washington beauty parlor employe, who lost two loves by murder and suicide in the early hours yesterday, reportedly was staying with friends in or near the city last night, trying to shake off the effects of hysteria which came after a 67-mile death ride down a Virginia highway.

Mrs. Thomas was placed on a Washington-bound train early yesterday at Fredericksburg, Va., by the police, who questioned her for two hours about the death of her husband, Clifton D. Thomas, St. Elizabeths Hospital attendant, and her friend, Gilmer L. Snyder, Washington automobile mechanic.

After Virginia authorities had signed a certificate saying that Snyder was shot by her husband, who later killed himself, Mrs. Thomas failed to return to her Washington apartment at 1430 Belmont street northwest. Friends, however, said she was staying somewhere in or near the city.

According to the Fredericksburg police, Thomas, who had been separated from his wife for more than a year, shot Snyder, his rival, as their small coupe sped along the Washington-Fredericksburg highway near Alexandria. Mrs. Thomas sat in the front seat next to Snyder. Thomas was driving. Authorities said Thomas killed himself at the end of a 67-mile ride.

For many months, friends who knew them both said Thomas had haunted his wife. When she lived in the 2000 block of Sixteenth street northwest, they said, he used to stand for hours in front of her apartment house, nervously puffing cigarettes and waiting for her to come out. They said, too, that Mrs. Thomas, at such times, left by rear fire escapes to avoid seeing him.

Thomas and his wife were childhood sweethearts, it was learned. Mrs. Thomas had been going with Snyder, himself a married man, for only a short while.

Snyder and Mrs. Thomas had gone for a ride last night and returned shortly after midnight to find Thomas pacing the sidewalk in front of her home. A pistol was in his hand. Walking over to their machine, he leveled his gun at Snyder, according to Mrs. Thomas' story to the Virginia police, and said:

"We're going for a little ride."

Thomas pushed his way into the

Continued on Page 5, Column 4.

Steel Company's Unions Favor One Collective Bargaining Unit

By the Associated Press.

Pittsburgh, Pa., Aug. 25.—The Carnegie-Illinois Steel Corporation, United States Steel's biggest subsidiary, received today from employe-representatives a demand to recognize the John L. Lewis "one big union" industrial organization plan of collective bargaining.

Five mill workers from the corporation's plants at Chicago and Gary, Ind., recently elected by employe-representation groups declared they found the present collective bargaining plan "utterly futile inasmuch as they are company-dominated."

The five claimed to represent one-half of Carnegie-Illinois' 80,000 wage earners.

George Patterson, head of the committee, said in a statement the workers are demanding a 25 per cent wage increase effective immediately and a universal 40-hour week.

The statement also asked a national wage scale agreement and a wage scale committee "wholly independent and free from the influences and domination of the company," a vacation-with-pay plan that "does away with work injustice from large numbers of men as the 1935 vacation plan does," weekly pay checks for all workers, and "more adequate" safety measures.

It was the first time since the inauguration of Lewis' drive to organize the Nation's half-million steel workers that an employe-representation group has asked the corpora-

Continued on Page 2, Column 4.

Today's Index

	Page.
Broadway	9
Culbertson on Bridge	9
Classified Advertisements	22, 23, 24, 25
Comics	25
Death Notices	21
Editorials	6
Federal Diary	9
Financial News	19, 20
"The Gorgeous Hussy"	10
Hollywood	9
Legal Record	2
Picture Page	14
Radio Programs	10
"Sheridan Road"	8
Society News	11
Sports	16, 17, 18
Stage and Screen	9
Woman's Page	13

Securities Act Called Invasion Of State Rights

Suit Challenging Validity Is Filed in Supreme Court by SEC Opponent.

A new suit challenging validity of the securities act of 1933 as usurpation by the Federal Government of the reserved rights of the States, was filed in the United States Supreme Court here yesterday by J. Edward Jones, New York securities broker.

Jones, who early this year successfully contested the power of the Securities and Exchange Commission to compel him to testify on a proposed security issue he had withdrawn after filing, asked the Supreme Court to review a Second Circuit Court of Appeals decision. The lower court ruling upheld an injunction granted by the Southern New York Federal District Court, restraining Jones from violating the act.

Although Jones was successful in his former Supreme Court suit in maintaining his right to withdraw a registration statement without interference from the Securities and Exchange Commission, the Supreme Court at that time did not pass on the validity of the securities act of 1933.

Assails "Powers."

In his application for a writ of certiorari filed here yesterday, Jones made alleged unconstitutionality of the act his principal plea. He charged the act not only invaded the State field of legislation, but confers upon the Securities and Exchange Commission "inquisitorial powers to investigate at will suspected infractions of the court."

Meanwhile, Federal District Judge John P. Barnes in Chicago yesterday refused to issue an injunction restraining enforcement of the commodity exchange act of 1936, and dismissed a bill of complaint which challenged its constitutionality on 10 counts, according to Associated Press dispatches.

The Chicago suit was brought August 15 by William S. Moore in behalf of himself and all other members of the Chicago Mercantile Exchange. Judge Barnes upheld the contention of the Government that the commodity exchange act was "merely an extension of the provisions of the grain futures act, which already has been held to be constitutional by the United States Supreme Court."

Cites Seizure.

Charging Securities and Exchange Commission agents had seized "armloads" of his books and records and carried them away from his office, under an order "boundless in scope," but contrary to an understanding that his records would be examined only on his premises, Jones recited how two lower courts had rejected his attempt to set aside an injunction obtained by the commission. He said the lower court findings were "probably in conflict with the applicable decisions of this court."

"The questions presented in this case are of grave importance," Jones said in his petition, "because they involve the right of the petitioner and of all other persons who issue, deal in, purchase and sell securities, to employ the facilities of the mails and the instrumentalities of interstate communication in the regular and ordinary conduct of their business activities.

"The questions presented in this case involve the propriety of the regulation by the Federal Government of a business activity heretofore regarded as local in nature and subject to regulation by the respective States under the powers reserved by the people in the tenth amendment to the Constitution."

Politics and People

Significance of Gov. Landon's Chautauqua Speech Emerges in Retrospect.

By Franklyn Waltman

BUFFALO, N. Y., Aug. 25.—The full significance of Gov. Alf M. Landon's denunciation of teachers' oaths and other tactics of the "Red baiters" in his Chautauqua speech are beginning to emerge in retrospect. That address, it develops, contained meaning and implications which far transcend his expressed hostility to the efforts of some of our patriots to put education in this country in a strait-jacket.

WALTMAN.

The Chautauqua speech is somewhat on a level with the telegram Gov. Landon sent to the Cleveland convention, before his nomination, setting forth his own views on three points in the party platform. On that occasion, it was not so much what Gov. Landon said as the straightforward and courageous manner in which he acted that gripped public imagination.

This is true of the Chautauqua speech. For most of us, what Gov. Landon said there was commonplace enough. But that he should have given utterance to those commonplace sentiments—except for the "red baiters" and professional patriots—under the circumstances that he did, made that address significant and notable.

For reasons which will be recited within a moment, Gov. Landon greatly increased his stature as a Presidential candidate by that speech and raised new promise that before the campaign ended he would deal, specifically and fearlessly—and realistically, it might be added—with the major issues before the American people.

* * *

Recital of several factors which have been injected into this campaign is necessary to an appreciation of the full significance of that speech. For want of something specific on which to attack the Republican nominee, the Democratic high command has painted him as a sincere, but weak and not overly smart fellow from a "typical prairie State," dominated by all types of unpopular—if not undesirable—elements in the country.

He was portrayed as under the thumb of Publisher William Randolph Hearst and amenable to the latter's will, even though the Kansan in the pre-convention fight for the nomination refused to let the San Simeon publisher use him as a catspaw in the California primary. Yet the Democrats have continued their efforts of seeking to smear Gov. Landon with Hearst, even after his acceptance speech in which he set forth an enlightened attitude on foreign policy which might be termed radical judged by the Hearst standards.

Moreover, the Democrats and their propaganda allies have sought to paint Gov. Landon as a timid little man, dominated by the Republican Old Guard, even if his advisers were keeping the blankets on the latter. The Democrats contended that Gov. Landon's speeches were general because he feared that if he were specific he might tread on someone's toes.

* * *

In the Chautauqua speech Gov. Landon exploded all these contentions of his adversaries. If the Kansan were all that the Democrats say he is, then he would have avoided touching on such subjects as teachers' oaths and infringements upon academic freedom as he would the plague.

In the first place, the agitation for legislation subjecting teachers to take oaths to observe faithfulness to their country and its institutions is one of Publisher Hearst's pet hobbies. All of his newspapers have campaigned militantly for such legislation, just as they have supported proposals forbidding reference in public schools to Communism.

This fact was not unknown to Gov. Landon and his advisers when he prepared the Chautauqua speech. Hours before the speech was delivered the assault on the Hearst pet hobby was pointed out on the Landon campaign train by the Governor's aids.

At all events, the Hearst people felt the slap they had received. Their chief editorial writer, who had been in West Middlesex on Saturday and that night had returned to Washington, hastened back to the Landon train after advance copies of the speech had been distributed. He conferred with several of the Landon aids.

And it should not be forgotten that Gov. Landon knew that on the platform at Chautauqua would be Bainbridge Colby, Secretary of State in the Wilson Administration and now an attorney and writer for the Hearst newspapers and a Landon supporter. The references to teachers' oaths left him looking glum.

* * *

But those were not the only circumstances which indicated that Gov. Landon cannot be deterred from saying what he wants to say when the spirit moves him. He made the Chautauqua speech several hours after arriving in New York State which, to win in November, he must carry.

The Republican Party in this State—under Old Guard dominance—has been enthusiastic in behalf of teachers' oath legislation as has Publisher Hearst. Such an oath is now required of teachers in this State under legislation known as the Ives act, sponsored by the Republican speaker of the Assembly, Melvin M. Ives, a protege of State Republican Chairman Melvin C. Eaton. Mr. Eaton welcomed Gov. Landon to New York State only a few minutes before the latter spoke.

Incidentally, it might be added that the Ives bill became law through the signature of Gov. Herbert H. Lehman, on whom the New Deal apparently counts to carry the State for President Roosevelt, and so far as could be learned here he has not taken a stand against that type of legislation.

* * *

Moreover, other Republican leaders around the country must have been made uncomfortable by Gov. Landon's stand on teachers' oaths. For instance, Gov. Harry W. Nice of Maryland a year ago vetoed such a bill because he held it to be drafted improperly, but he approved of the idea.

Anyone who knows anything about politics knows that it takes courage to express convictions contrary to those held by leaders on whom it is necessary to lean for support. But because Gov. Landon apparently is so imbued with devotion to the democratic process and because he realizes, as he said, that unstified educational institutions are the "bedrock of democracy," he spoke out. It was an omen that on other matters of vital importance he also, in time, will speak out.

Copyright, 1936, by The Washington Post.

Primaries

Continued from Page 1.

J. G. Leatherwood, also of Greenville, was in fourth place.

The vote: Mahon, 2,109; Taylor, 1,852; Bryson, 1,722; Leatherwood, 1,164.

In the Third District Representative John C. Taylor piled up a crushing lead over J. Wade Drake, Anderson farmer. Returns from 141 of 297 precincts gave Taylor 11,418; Drake, 3,958.

Representative Allard H. Gasque, Florence, held to a substantial majority over two opponents in the Sixth District. With 59 of 237 precincts reported he had 6,242 votes against 4,304 for James R. Turner, Bennettsville, and 495 for Dr. R. G. Blackburn, Marion.

A comfortable margin was rolled up by Representaitve Hampton P. Fulmer in the Second District with 53 of 244 precincts giving him 3,717 votes against 2,131 for Gary Paschal, Columbia attorney.

Two representatives, Thomas S. McMillan in the First District and J. P. Richards in the Fifth, were unopposed in the primary.

Jackson, Miss., Aug. 25 (AP).—Pat Harrison, chairman of the Senate finance committee, held a more than two-to-one lead over his opponent for renomination, former Gov. Sennett Conner, on unofficial State's precincts in today's Democratic primary returns from approximately half the returns from 1,125 precincts of the 1,659 total gave Harrison 103,425 and Conner 48,631 or a majority for Harrison of 54,794.

San Francisco, Aug. 25 (AP).—First returns from Stanislaus County in the Ninth District Congressional primary today gave for Democratic Congressional nomination H. W. Gearhart, Republican incumbent, 81; E. K. Finney, 57. Gearhart had indorsement of the Townsend organization.

Roosevelt

Continued from Page 1.

mate of the Crop Reporting Board of the Department of Agriculture showed that last year's winter wheat was burned to less than half its average production.

Passing on to a general discussion of the Federal finances, Mr. Roosevelt said the picture was improving month by month, with receipts considerably more than estimated and expenditures less than expected. This was the subject of his Sunday midnight train conference with Secretary of the Treasury Henry L. Morgenthau, jr., and Acting Budget Director Daniel W. Bell en route here from Hyde Park, he said.

Secretary of State Cordell Hull appeared at the White House for a last-minute review of foreign affairs, and other callers included Secretary of the Interior Harold L. Ickes and Horatio Hackett, of the Public Works Administration.

Accompanying the President on the Dustbowl Special were Secretary of Agriculture Henry A. Wallace and Works Progress Administrator Harry L. Hopkins. Resettlement Administrator Rexford G. Tugwell, members of the Drought Committee which recently completed a survey of the entire sun-ruined regions, and the other Federal officials concerned will meet the President in the West.

There were no further announcements as to the point at which the President will deliver his speech in the drought area, but indications pointed to a talk from his train at or near the end of his trip which he has insisted will be nonpolitical.

"See Etz and See Better"

Many people believe they have normal eyesight without being conscious of visual defects which should be corrected with glasses.

ETZ
Optometrists
608 13th N.W.
(Bet. F and G N.W.)

Complete Garden Supplies
Small's FLOWERS
SINCE 1853 DUPONT CIRCLE NORTH 7000

Heavier Cattle Buying by U. S. Hinges on Rain

Fraser Predicts Stepping Up of Purchases if Drought Continues.

By the Associated Press.

Heavier Government purchases of drought-distressed cattle unless good fall rains occur were forecast yesterday by William O. Fraser, chairman of the Agriculture Department's drought cattle committee.

Twenty-three counties in five States were added during the day to official drought territory eligible for emergency Federal relief.

Encouraging word came from the Weather Bureau, however, in advance of its regular crop report to be published today. An official there said recent rains had improved corn and forage prospects in northern portions of the Ohio Valley, in the Upper Mississippi Valley, the Great Lakes region and the Northern Great Plains States.

"Precipitation over a vast territory indicates a material improvement in corn and forage crops," said J. B. Kincer, crop expert of the bureau.

Predicts Early Decision.

Fraser, predicting a decision by the end of this week on whether the Government will buy sheep from the drought area, said of the cattle-buying program already under way:

"We are apprehensive that feeders will have used up too much of their reserve forage to winter the large cattle numbers which will pour out of the National forests and mountain country in September and October, and that it will be necessary to step up Government purchases if good fall rains do not occur.

"Total purchases will be only a fraction of the 1934 cattle numbers taken by Federal agencies, but the future buying tempo may approximate on a percentage basis the increase in purchases during the latter part of the 1934 season."

Emphasizing the difference between the 1936 and 1934 cattle situation, Fraser said Government purchases since August 3 to date this year totaled only 3,029, head, compared with 3,779,553 bought by August 25 two years ago.

Thousands in Gems Exhibited at Session

New York, Aug. 25 (AP).—A burglar's dream—hundreds of thousands of dollars worth of jewelry and plateware—lay spread about a Park avenue hotel tonight as the thirty-first convention of the American National Retail Jewelers Association got down to business.

Policemen and private detectives were stationed throughout the exhibit rooms, however, and credentials were required at the doors. With approximately 100 exhibitors displaying their wares, the largest number in the association's history, the sponsors of the affair said they had made no effort to total the value of items on show.

In one small display case alone there was a quarter of a million dollars worth of rare gems, including a 35-carat star ruby, a 60-carat cat's eye, and a 208-carat blue zircon. The latter was claimed by its exhibitor to be the largest and finest stone of its kind ever cut.

Rabbi M. S. Margolies, Pioneer Cleric, Dies

Belmar, N. J., Aug. 25 (AP).—Rabbi Morris S. Margolies, 85, founder and honorary president of the Union of Othodox Rabbis of America and Canada, died here today.

Rabbi Margolies, a native of Lithuania, came to America 47 years ago and served from 1889 to 1906 as rabbi of the Boston (Mass.) Orthodox Community. He had been rabbi of the Kehilath Jeshurun Congregation for 30 years.

The rabbi came here some time ago for the summer, and was taken seriously ill about a week ago. He was the oldest living rabbi in America, having been ordained more than 60 years ago.

Spanish Flier Flees to Evade Anarchists

Lisbon, Portugal, Aug. 25 (AP).—A Spanish government airplane, fully equipped with a machine gun and ammunition, landed near Portalegre tonight, and the pilot, Capt. Jose Fernando Lopes, surrendered to Portuguese authorities.

They said he explained he preferred internment in a neutral country to "the anarchy of the Spanish capital and the horrible crimes of the Marxists."

Have You Had Trouble Getting Dental Plates To Fit? . . . .

We ABSOLUTELY GUARANTEE to make you plates THAT FIT. Plates that YOU CAN AND WILL WEAR AND USE IN COMFORT.

U. S. Patent No. 1947907 — Modern Pain Prevention Methods Used.

DR. FREIOT
HOURS: Daily, 9 a. m. to 6 p. m. Sunday, 10 a. m. to 1 p. m.
407 7th St. N.W.

The Political Arena

By the Associated Press.

New York, Aug. 25.—Democratic State Chairman James C. Quigley, of Nebraska, said today Senator George W. Norris, Progressive Republican, would file for re-election on an independent ticket within the next few days and would have the support of the State's Democratic Senator, Edward R. Burke.

Senator Burke, who was elected Democratic national committeeman last April, resigned from the national committee today.

Burke joined President Roosevelt last spring in urging Senator Norris to seek re-election. In the April primary he supported Quigley for the Democratic senatorial nomination against Terry Carpenter. Carpenter was nominated.

Quigley said he was undecided as to what procedure to follow in the selection of a successor to Burke as national committeeman.

"I probably will just let the matter go until after the election," he added.

Quigley was here with Mrs. Evelyn A. Ryan, national committeewoman from Nebraska, for a conference with National Chairman James A. Farley.

* * *

New York, Aug. 25 (AP).—James P. Aylward, Democratic national committeeman from Missouri, reported to James A. Farley, national chairman, today on the political situation in his State.

He said he had given the chairman an optimistic report regarding President Roosevelt's chances of carrying Missouri.

Aylward had planned to confer with Thomas Pendergast, Missouri political boss, but was unable to see him because of the latter's illness.

Aylward was accompanied to Farley's office by Senators Harry S. Truman and Bennett Champ Clark, of Missouri.

Another visitor to Farley's office today was L. G. Flannery, Democratic State chairman of Wyoming.

* * * *

Syracuse, N. Y., Aug. 26 (AP).—William Green, president of the American Federation of Labor, called today for the re-election of Gov. Lehman "by a larger majority than was ever given to any Governor" in addressing the annual convention of the State Federation of Labor.

Green at the same time declared that labor's "most pressing need" was for higher wages and the 6-hour-day and urged the delegates to support the Democratic Governor as "the leader in your fight for human rights over property rights."

* * * *

Topeka, Kans., Aug. 25 (AP).—Kansas Republicans and Democrats reorganized today for the political campaign that leaders of both sides predicted would be a victorious fight.

Gov. Alf M. Landon, Republican Presidential nominee, telegraphed the State Council from Buffalo, N. Y., expressing confidence "that you meeting will reflect the harmony between men and principles which makes secure the victory of the Republican Party in Kansas."

James A. Farley, national chairman, telegraphed the Democratic council:

"We have Landon groggy. Your punch is all that is needed."

Lynn Brodrick, national committeeman, read Farley's message and added:

"We are going to tell Mr. Farley that Kansas is going to deliver that punch."

Landon's message read:

"It is a pleasure to send you my earnest greetings and an expression of my confidence in the sincerity and effectiveness of the work you do today in behalf of the State and the Nation.

"I know your platform will be a calm reflection of your steadfast purposes and that your meeting will reflect the harmony between men and principles which makes secure the victory of the Republican Party in Kansas. I am sorry that I cannot be there to greet you personally and to thank you for all you have done for me in the past."

Straus Quits, Bullitt Named

Continued from Page 1.

utes of the break-up of the press conference.

Bullitt has been in this country for two months, with the Moscow Embassy under charge of Loy W. Henderson, second secretary. In this time the ambassador has conferred with the President on several occasions.

Observers here considered the appointment of Bullitt, once known as a "mystery man" because of his quiet underground work for Secretary of State Cordell Hull in London in 1933, an indication of President Roosevelt's growing concern over the state of affairs in Europe.

Represented now in Rome by William Phillips, long considered one of the State Department's finest career diplomats, and in Paris by Bullitt, the United States will be prepared for any delicate eventualities resulting from the Spanish civil war, it is held.

Now 45 years old, Bullit was a world political figure at the age of 27, when as a youthful former newspaperman and peace commission attache, who had been sent by President Woodrow Wilson on a special mission to Russia, he presented in 1919 to the State Department the first memorandum recommending recognition of the Union of Soviet Socialist Republics by this country.

On Secret Mission.

In 1932 and 1933, the young Philadelphian, who is of wealthy parentage, set off on a mission of his own to a number of European capitals—a mission that somehow nearly became the subject of a Senate investigation. While in London he held conversations with Maxim Litvinoff and was "seen entering No. 10 Downing street a number of times," according to the then Republican Senator for Indiana, Arthur T. Robinson, who demanded an investigation of his movements.

But Bullitt, author of a novel of Washington intrigue, entitled, "It's Not Done," and a former executive of Famous Players-Lasky, a moving picture corporation, insisted he was not meddling in foreign affairs. A few months later he became a special assistant to the Secretary of State and was sent to Russia in late 1933 as ambassador.

Wed Reed's Widow.

In 1923 Bullitt married Anne Moen Louis Bryant Reed, widow of the famous John Reed, Communist author of "Ten Days That Shook the World." They had one child, Anne.

Straus, a native of New York City, holds directorships in numerous banks and corporations in this country and abroad, but has maintained a primary interest in the Macy Co. in New York, throughout his career. A graduate of Harvard in 1893, he began as a clerk in the Hanover Bank, and rose rapidly to wealth and eminence through inate business ability. At the time he was chosen Ambassador to France he was a member of the overseers board of Harvard University, a director of the New York Life Insurance Co., the Bowery Savings Bank, L. Bamberger & Co., Newark, N. J.; the Davison-Paxon Co., Atlanta, Ga.; the La Salle & Koch Co., Toledo, and the North British & Mercantile Insurance Co., Ltd. He has five children.

Union Head Files Suit Against Seattle Times

Seattle, Aug. 25 (AP).—Dave Beck, Pacific Coast representative for the International Brotherhood of Teamsters, today filed a $250,000 damage suit against the Times Printing Co., based on an editorial on the closing of the Post-Intelligencer by the American Newspaper Guild strike.

The editorial, "this shameful page" (in Seattle history) appeared in the Times August 14. The suit asserted the Times intended to charge that Beck ordered the strike, established the picket lines and was responsible for acts of violence.

Baldwin's Son Weds.

London, Aug. 25 (AP).—Arthur Windham Baldwin, son of British Premier Stanley Baldwin, was married today to Joan Elspeth Tomes, daughter of the late C. A. Tomes, of New York, and Mrs. Tomes. The ceremony was performed at Caxton Hall register office.

SPECIAL NOTICES.

MOVING—LOCAL AND LONG DISTANCE. Guaranteed service. Nat. 1460. NAT'L DELIVERY ASSOC., 1317 New York ave.

BOYD Training Pays. Special Business, Secretarial and Review Courses. Easy to Learn. Day-Evening. Position guaranteed graduates. Openings Daily. Inquire Nat. 2338. 1333 F St. N.W.

15 PER CENT
OFF ON ALL TAILORING
FALL and WINTER WOOLENS
J. M. STEIN & CO.
523 13th St. N.W.

COAL PRICES
Advance
SEPTEMBER 1st!!
LOW SUMMER PRICES EFFECTIVE NOW!!

Store your coal now and save on the low Summer prices. The summer price reductions apply to the famous

'blue coal'
WHITE ASH ANTHRACITE
With Extra Heating Value

GRIFFITH-CONSUMERS COMPANY
1413 NEW YORK AVE., N. W. METROPOLITAN 4840

Landon Asked Reason Kansas Closed Schools

Speech Prompts Professors to Remind Him 458 Were Shut Last Year.

By the Associated Press.

New York, Aug. 25.—Republican headquarters today made public statements by five Eastern college presidents commenting favorably on Gov. Alf M. Landon's speech on education, as Democratic headquarters gave out a telegram sent Landon by two professors asking to explain school conditions in Kansas.

The telegram was signed by Dr. Sophonisba Breckinridge, professor of public welfare administration at the University of Chicago, and Dr. Blanche Colton Williams, head of the English department at Hunter College.

"In view of your stated appreciation of the value of education," they asked, "can you explain to us how you could have allowed such conditions to exist in Kansas as are described by your superintendent of schools, W. T. Markham?

"He said that legislation in Kansas has not been favorable to the school program for a number of years. On March 10, of last year, he stated it was a lamentable fact that 458 schools had to be closed, with many teachers going without pay. * * * The conditions in Kansas and the policy of sacrificing education have stirred teachers nationally as well as locally."

The college presidents who commented favorably on the speech, are Clarence A. Barbour, of Brown University; hte Rev. Robert I. Gannon, of Fordham University; Raymond G. Bressler, of Rhode Island State College; the Rev. Louis J. Gallagher, of Boston College, and Guy Winfred Bailey, of the University of Vermont.

Hail and Rain Damage Crops Near Hagerstown

Special Dispatch to The Post.

Hagerstown, Md., Aug. 25.—Hail stones the size of walnuts damaged property and crops early tonight in the Dryrun and Fairview sections, ten miles west of here. The accompanying rain, of almost cloudburst proportions, washed roads and gardens in a section north and west of Clear Spring. A number of window panes in the home of Mrs. Joseph Seibert, near Clear Spring, were shattered by the hail.

Apple orchards and corn were badly cut by the hail stones.

Hickey-Freeman

3 MORE DAYS

Our Semi-Annual Clearance of Fine Hickey-Freeman Suits and Topcoats, Cavanagh Straw Hats, Ruxton Shirts and Pajamas and exclusive neckwear offers substantial savings. Only three more days of our Clearance remain.

Goldheim's
Apparel for Gentlemen...Established 1875
1409 H Street N.W. NAtional 1409

Back to School

$5

This Zipper bag opens wide and stays open. Top-grain cowhide. Full-cut, 18-inch size, steel frame. Zipper and lock. Black or brown.

Completely AIR-COOLED

Mail Orders Filled

BECKERS

Phone DIstrict 4454

1314 F Street N.W.

Keep your Rickies on the straight and narrow!

Don't let melting ice lead your warm-weather gin drinks astray. Keep them on the straight and narrow with "Soft-Stilled" Gin. "Soft-Stilling" is Seagram's way of protecting flavor even when the gin is diluted by 16 parts of water!

Distilled from 100% American Grain Neutral Spirits

Seagram-Distillers Corporation, Executive Offices: New York

SAY Seagram's FOR GIN
it's Soft-Stilled

France Labors To Match Nazi Army Increases

Strategists Are Convinced Germany Plans War With Russians.

By the Associated Press.

Paris, Aug. 25.—French parliamentarians tonight cast about for means of meeting the challenge of the expanded war machine of Germany.

Convicted, they indicated, that Reichsfuehrer Adolf Hitler was preparing to go to war over the wheat fields of the Russian Ukraine, government Socialists heaved overboard their previous efforts to reduce France's military service period.

Hitler, they said, is going to make war on Russia "under guise of a crusade against the red peril."

The Nazi chancellor, in extending the German compulsory military training period from one to two years, thus swelling the ranks of those under arms or in training to 1,000,000 men, cited "bolshevist perils" as motivating the German action.

Tonight France's leaders apprehensively faced the problem of matching the new man power of the German army, expressing fears that Germany would crush France's fighting forces if it came to a showdown under the existing comparative sizes of the two nations' armies.

France Has But 605,000.

French officials listed their nation's fighting forces at but 605,000, compared with the Reich's reported goal of 1,000,000 men by October.

As French officialdom pondered the developments, Fernand Laurent, member of the Chamber of Deputies' army committee, asked Chairman Guy La Chambre to call an emergency meeting to discuss means of strengthening the French forces.

Although tonight the attention of the French government was directed across the Rhineland almost to the exclusion of all else, the Spanish neutrality agreement was declared to be virtually in effect after the Reich's decision yesterday to place an embargo on arms shipments to Spain.

Army to Total 1,182,000.

By the Associated Press.

Berlin, Aug. 25.—Nazi Germany will have 1,182,000 men living in military barracks by October 1.

This figure was the latest total tonight of the men to be conscripted for compulsory training under a series of decrees promulgated yesterday and today by Reichsfuehrer Adolf Hitler.

Under the decrees:

The manpower of the army, navy and air force will be increased to between 700,000 and 800,000 under extension of compulsory military training periods from one to two years.

One hundred eighty-two thousand youths will begin six months of "labor service," a preparatory schooling for actual army service.

Hitler's picked storm troops will number 200,000.

The figures on the army increases were given out by the Reich propaganda ministry.

As the Reich counted its increased manpower available in time of war, newspapers in Berlin continued their anti-Russian campaigns. One newspaper quoted the red army's war strength at 9,000,000.

London, Aug. 25 (AP).—Greta Britain tonight movedw to enlist other powers in a joint appeal to end the reported "atrocities" in the Spanish civil war—such as the alleged massacre of hostages and killing of civilians.

Italy Now Neutral.

Rome, Aug. 25 (AP).—Italy, a press ministry spokesman said tonight, already considers herself bound to neutrality in the Spanish civil war.

Formal signing of the agreement is planned, but has not yet been carried out, the spokesman said. The Italian point of view, he said, was that all that was required was to continue to refuse approval of arms exports to Spain.

The moment that Italy finds out that any of the other powers has violated the pact, the spokesman continued, Italy will consider it automatically ended.

Ireland Applies Embargo.

Dublin, Aug. 25 (U.P.).—The government informed France tonight that the Irish Free State was applying an arms embargo against both rebels and loyalists in Spain.

Premier Demands Pact.

Madrid, Aug. 25 (AP).—Spain's premier, Jose Giral Pereira, tonight said the Spanish government had demanded a European neutrality pact be signed as quickly as possible "to prevent our enemies from profiting by delay."

Festival Program To Go on Tonight

The eleventh summer festival program, scheduled for last evening at the National Sylvan Theater, was canceled because of inclement weather.

The entire program—a concert by the Washington Civic Orchestra, the Theater Group of the Federal Bureau of Investigation, in their prize-winning interpretation of Kenneth Sawyer Goodman's "The Game of Chess," and the Estelle Wentworth Opera group in Mascagni's "Cavalleria Rusticana"—will be offered this evening at 7:45 o'clock.

Tickets, or their stubs, from last evening's postponement will be honored this evening, or at any subsequent festival.

• ESTABLISHED 1865 •
COMPLETE STOCK
Always on Hand!
Two conveniently located warehouses make sure that what you need is ready for prompt delivery every day in the week. Barker lumber is always high grade and always priced the lowest in the city.
GEO. M. BARKER • COMPANY •
LUMBER and MILLWORK
649-651 N. Y. Ave. N.W.
1523 7th St. N.W.
NA. 1348, "The Lumber Number"

Wirephoto: Thousands Welcome Landon Upon Arrival at Buffalo

Copyright by the Associated Press.

The Republican Presidential nominee pictured acknowledging the greetings of the crowd assembled to hail his arrival in Buffalo, N. Y., where he is scheduled to deliver a speech tonight.

Fall of Madrid Near, Rightists' Forces Assert

Battles Are Raging on All Fronts; Report Azana Has Fled Denied.

Continued from Page 1.

ment troops in the Navalperal sector, armed with hand grenades, but had been driven off with 80 killed and many wounded.

The bodies of the Moors, it was learned, were cremated on the field of action after being covered with gasoline-drenched brush.

The government tonigh threw a heavy guard around Getafe Airdrome, outside Madrid, bombed by rebel airplanes Sunday. These bombs, Premier Jose Giral Pereira said today, he was convinced had been made in Europe outside Spain.

The government adherents, meanwhile, carried out a new purge of Fascist rebel sympathizers in their midst, arresting, among others, the aged Father Jose Fernandez Montana, onetime confessor to the royal family of Spain.

In swift reprisal for the fire and attempted rebellion in the loyalist capital's prison Saturday, government firing squads today put to death four rebel officers condemned by the new tribunal, which contained 14 civilians representing various factions of the loyalist Popular Front.

Atrocities

Continued from Page 1.

for arms, imprisoned two aged priests, one of whom died from the treatment he was subjected to.

Communists also partly destroyed a brothers' home at Premio De Mar, and burned to the ground a church containing the remains of the famous writer, Fratel Miguel.

Observatore said Reds had not spared a single school belonging to brothers throughout Spain. They also forced students, priests and superiors in the town of Cambrils to board a ship, and no news has been received from them since. Two chaplains were executed there, while the director of the institute died of heart disease and from shock.

Earlier, the Vatican confirmed reports that the Bishops of Jaen, Lerida, Segovia, Siguenza and Barbastro dioceses had been killed.

The Bishop of Barbastro was shot by Communists, but before dying he consigned his pectoral cross to a woman, whom he charged to deliver it to the Pope. The Bishop of Siguenza was burned alive.

Anxiety was felt for the Bishop of Barcelona, who has disappeared. The Bishops of Madrid and Toledo were reported to be safe, the former having been vacationing in the north at the outbreak of the revolt and the latter visiting another bishopric.

Vatican officials said their information was obtained from refugees being harbored in the Spanish college here.

Mgr. Juan Perello and Bishop Vich, of Tarragona, arrived in Rome tonight, having fled from Spain through France wearing civilian clothes.

FURNITURE AND FURNISHINGS, SILVERWARE, CHINA AND GLASSWARE, ORIENTAL RUGS, OIL PAINTINGS, ART OBJECTS, ETC.
TO BE SOLD AT
PUBLIC AUCTION
Today, Thursday, Friday, August 26th, 27th, 28th
At 1 P. M.
On Exhibition Each Day Until Time of Sale
Washington Art Galleries and Auction Rooms, Inc.
722 13th St. N.W. ME. 2241

Landon Greeted in Buffalo

Continued from Page 1.

the party might conceivably take place.

The selection of a Republican candidate for Governor in New York will have a direct bearing on the outcome of the Presidential race, since Gov. Landon must carry this State to win. That importance was well demonstrated by the extreme efforts to which President Roosevelt went to persuade Democratic Gov. Herbert H. Lehmann to seek re-election.

Lehmann concededly will be a difficult man to beat. He is much stronger than President Roosevelt in the State. Whoever the Republicans nominate for Governor, on the other hand, will be a weaker man than Gov. Landon. If he is elected he will get through on the Landon coat tails, it is agreed. The important factor from the national ticket's viewpoint is to get a gubernatorial candidate who will not pull backward too hard on the Landon coat tails and deprive the latter of votes.

Among those who conferred with Gov. Landon today was Theodore Roosevelt, jr., who pronounced the Kansan "the truest kind of liberal," and the "best type of clear-thinking, hard-hitting American." The son of old "T. R." whom Landon followed into the Bull Moose movement, said he was amazed to see President Roosevelt "posing as the logical legatee of the progressive policies of 1912 when I recall that he consistently opposed my father in those years."

Aside from brief expressions of appreciation for the warm reception given to him at various times during the day, Gov. Landon's only public remarks were addressed to a delegation representing the People's Mandate to End of War, which called on him to enlist his support in that cause.

Meets War Foes.

"I realize that war is the greatest threat to freedom and democracy," Gov. Landon told the group after listening to their addresses. "I think I have made clear how I feel on this subject in meeting in Topeka your representatives. I am happy to know that your numbers are increasing."

Gov. Landon's special arrived in Buffalo shortly before noon, making the trip from Westfield, N. Y., where it was sidetracked during the night, without stops. Westfield is the railroad station for Chautauqua, where Gov. Landon spoke last night.

He was greeted in his private car by a group of Republican leaders. Meanwhile, outside the New York Central Station a large crowd waited impatiently to see the Republican nominee. As he appeared three female fife and drum corps—American Legion auxiliaries—heralded his arrival and several thousand persons broke into cheers.

The Kansan was escorted through the main business section of the city on the way to the headquarters hotel, slowly traversing streets lined several deep with spectators who applauded, whistled and yelled "Hey, Alf!" as he passed. Midway to the hotel, the procession halted while a huge canvas banner was hoisted across the thoroughfare and an address of welcome was made to Gov. Landon by Charles T. Yeager.

Police had to push a path for Gov. Landon to enter the hotel, where several thousand persons tightly packed inside and around the entrance cheered him.

His first engagement was as guest of honor at a luncheon attended by the delegates and alternates to the Cleveland convention from Erie and Niagara counties. These delegates were the first from New York to announce in advance of the convention that they would support Gov. Landon.

The round of conferences with party leaders followed the luncheon. Gov. Landon, late in the day, was the guest at a tea of several thousand Republican women from this part of New York. The tea also was attended by Mrs. Ruth Pratt, New York Republican national committeewoman, Mrs. Robert L. Bacon, vice chairman of the State Republican committee, and Miss Natalie Couth, director of the eastern women's division of the Republican National Committee. They came here for the Landon speech tomorrow.

Later, Gov. Landon went to the home of Robert H. Butler, publisher of the Buffalo Evening Press, to be the guest of honor at a dinner party of Buffalo notables. He spent the night at the Butler home.

Tomorrow has been designated as "Landon Day in Buffalo." Gov. Landon will continue conferences with Republican leaders, including National Committeeman Charles D. Hilles and former Secretary of the Treasury Ogden L. Mills, due to arrive here tomorrow morning.

Gov. Landon will attend a Republican county committee dinner of several thousand persons, to be held in the 106th Field Artillery Armory tomorrow evening, subsequently leading a mammoth parade through Buffalo to Offerman Stadium, where 30,000 persons are expected to gather to hear him speak. He has chosen Federal finances for his topic and is expected to strike harder at the New Deal than he has previously.

Mrs. Huck Dies; Served As U. S. Representative

Chicago, Aug. 25 (AP).—Mrs. Winifred Mason Huck, 54, first woman to represent Illinois in Congress, died early today at Presbyterian Hospital.

YES You will try Bell-ans for Indigestion
BELL-ANS FOR INDIGESTION

MODERN COVERED WAGONS
$595.50 up Washington, D.C.
New Low Time Payment Plan
★ Learn About Them. in the March of Time, now playing at B. K. O. Keith's Theatre.
★ See Them ..... "in person" at the W. S. Domer Company, 1 Dupont Circle.
For less than the down payment on a home you can have your own luxurious home on wheels—with no rent or costly upkeep charges to bother you.
Thousands are adopting this low cost way of living.
These DeLuxe trailer coaches have kitchen, dining room, bedrooms and bath. Sizes to accommodate two, four or six persons.
1 Dupont Circle W. S. DOMER CO. Potomac 1810
Travel by COVERED WAGON Trailer Coach

Soviet Press Asks Continued Purges

Moscow, Aug. 25 (AP).—Soviet newspapers tonight demanded continued purges of counter-revolutionaries as they praised the state for putting to death 16 conspirators condemned for ploting to overthrow the Soviet regime at the behest of the exiled Leon Trotzky.

(At Hoenefoss, Norway, Trotzky said he felt it his duty to "avenge" the deaths of the conspirators who had accused him of plotting personally a wave of terror by which they said he hoped to return to power in Russia. He termed the executions of the men who accused him of hacthing a plot to overthrow Soviet regime "one of history's greatest crimes.")

Bandits Slug Woman.

Vidalia, Ga., Aug. 25 (AP).—Four well-dressed bandits robbed the Darby Bank here of $552 today after slugging a woman assistant cashier who refused to open the vault.

U. S. Protests Polish Arrests Of Americans

Vigorous Representations on Money Law Jailings Bring Releases.

By the Associated Press.

Arrests of Americans in Poland for alleged currency restriction violations have impelled the State Department to make several vigorous representations to the Polish government during the last month.

It was learned authoritatively yesterday that many United States nationals had been subjected to detention in Poland during that period, the latest of whom was Mrs. Dorothy Atkinson, of Minneapolis, whose release has just been ordered as a result of American diplomatic action.

Thus far, it was said, this Government had been successful in obtaining the release of all save Mrs. Minnie Galewski, of New York, whose daughter informed the State Department yesterday that she had been held in prison at a Polish border city for five weeks and still was being detained in the town awaiting trial.

The unconditional release of Mrs. Sonia Nordegg, American wife of a Canadian citizen, who was arrested and imprisoned at Rawicz, Poland, on August 17, also was announced by the department yesterday. She is the wife of Martin Nordegg, of Ottawa, Canada.

As a result of strong representations by American consular authorities, Mrs. Nordegg was released on August 18, but her passport was withheld. She was refused permission, however, to leave Poland pending trial on a charge of technical violation of exchange regulations. Later, the charge against her was quashed and her passport, with permission to leave Poland, was handed to the American consulate general at Warsaw today.

Mrs. Atkinson Departs.

Warsaw, Poland, Aug. 25 (AP).—Jailers at Ostrow, Poland, said tonight Mrs. Frederick Atkinson, of Minneapolis, Minn., had been released unconditionally from charges of currency irregularity.

With her son and daughter, Mrs. Atkinson left immediately for Krakow.

Mrs. Atkinson said she had declined to eat food provided by the jail during her two days of imprisonment and had lived on chocolate.

Can Speak Only English.

New York, Aug. 25 (AP).—Friends of Mrs. Minnie Galewski, reported by her daughter, Yetta, to be held a prisoner in Poland for alleged violation of the currency laws, said she was able to speak only English.

Mrs. Galeswski, they said, was born about 50 years ago in Cerrantzi, Rumania, but has lived in the United States, of which she is a citizen, more than 30 years and has forgotten her native tongue.

The daughter informed the State Department her mother was arrested at Sniatyn, Poland, on the border of Rumania, as she was trying to reach her birthplace, Cerrantzi.

Brooks
1109 G Street
BLACK gets the autumn Fashion Laurels
Artfully simple, and the last word in sophistication! . . this new fall style in "honeybrook sheer." The graceful, draped neckline does a tricky swirl to form a part of the unusual sleeves. In brown also, if you prefer. 14 to 20. 16.95
Better Dresses—Third Floor

Shop in Comfort—Entire Store Air Conditioned
Open Saturdays Until 2 P. M.
A GROUP OF $2.50, $3 and $3.50 SHIRTS
$1.95
Entire Stock of $1.50 TIES
95c
SALTZ BROS. INC.
Fine Apparel for Gentlemen
1341 F STREET N. W.

Take it from the French, your lunch will taste better after a Dubonnet. The cocktail for you, sir;—while madam may prefer Dubonnet straight as an appetizer. So delightful, so utterly French!

AMERICAN HOMEOWNERS SAVE THOUSANDS OF DOLLARS EVERY YEAR
TRY THIS SIMPLE MATCH TEST . . . SEE FOR YOURSELF HOW A CRANE BOILER SAVES YOU MONEY . . . .

MORE HEAT FROM LESS FUEL

NO-MONEY-DOWN PLAN BRINGS CRANE COMFORT AND ECONOMY WITHIN EASY REACH OF EVERYONE

Take an ordinary match and light it. Place the palm of your hand beside the flame. It's warm.
Now place the palm of your hand over the flame. It's hot.
Both times it's the same match . . . the same amount of fire. But there's a big difference in the amount of heat you feel.

That explains the secret of Crane comfort and economy. Crane boilers have about 50% more heat-absorbing surface *directly over* the heating gases than the average boiler. Further, patented baffles direct the water over the hottest part of the boiler.
In that way more heat is taken from a given amount of fuel and carried to the rooms of your home.
That's why it takes less fuel and costs less money to heat your home with a Crane boiler.

"We wish to thank you for selling us on putting in our new Crane Boiler. We really have saved money by doing it. It's easy to run, seems to hold the fire longer, and we don't burn as much fuel as we used to."
H. C. WEIGOLD, Mt. Lebanon, Pa.

Figure a saving like that on your yearly fuel bill and see if it isn't well worth looking into.

FREE Estimate
Ask any responsible heating contractor for complete information . . . absolutely without obligation . . . on how you can enjoy Crane comfort and save real money on fuel. Your contractor will make a survey and give a free estimate upon request.

Mail Coupon
Mail coupon for full details on Crane Heating Systems. No obligation.

CRANE CO., 1018 Connecticut Avenue, N. W., Washington, D. C.
I'd like to have more facts about CRANE Boilers that save fuel money, and how I can get one put in on the *no-money-down* plan. I understand that this inquiry places me under no obligation whatever.
Name.....
Address.....
City..... State.....

MUST COST YOU A PILE OF MONEY TO KEEP YOUR HOUSE SO WARM. I'M RIGHT NEXT DOOR AND WE CAN'T GET ENOUGH HEAT
WE HAD THAT TROUBLE TOO, UNTIL WE PUT IN A CRANE BOILER. NOW WE GET TWICE THE HEAT AND SAVE FUEL TOO!

DO YOUR HEATING DOLLARS GO UP IN SMOKE?

There's lots of heat in the fuel you buy. But whether it is carried to the rooms in your home or wasted on the way depends upon the heating system.

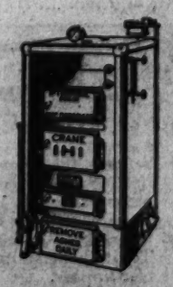

And as long as you're paying for the heat why not get plenty of it?

In fact you'll probably save enough on your fuel bills to pay for a new Crane Boiler and have some left. It happens all the time, Crane owners tell us!

EASY TERMS—NO MONEY DOWN
The Crane Finance Plan . . . no money down and three years to pay, government rates . . . applies not only to a new Crane Boiler but to an entire new Crane Heating System.
Look into it now. Bring Crane comfort and economy into your home and watch your boiler pay for itself.

CRANE
CRANE CO., GENERAL OFFICES: 836 SOUTH MICHIGAN AVENUE, CHICAGO, ILL.
1018 CONNECTICUT AVENUE, N. W., WASHINGTON, D. C.
Branches and Sales Offices in One Hundred and Sixty Cities
VALVES, FITTINGS, FABRICATED PIPE, PUMPS, HEATING AND PLUMBING MATERIAL

Roosevelt Bows To Ickes Appeal On Relief Fund

Part of $300,000,000 Is Assured for 'Useful' Building Projects.

At least partial disbursements from the $300,000,000 PWA relief fund for construction of "useful" projects was assured yesterday, when the President made minor concessions to Secretary of the Interior Harold L. Ickes modifying his original position for PWA grants based on 100 per cent use of relief labor. The announcement was made by the President, following a two-hour conference with Ickes, the second such interview in two days.

The concession, which affects only communities which held municipal elections, to provide their 55 per cent of the cost of a project, would involve less than $100,000,000 out of the $300,000,000 available, PWA spokesmen said.

The President said he felt there was a moral obligation to carry through such projects, on the 45 per cent grant basis, regardless of the relief labor available.

Stands by Requirement.

But with regard to the rest of the $300,000,000 PWA money available, the President indicated he was standing by his original requirement that it be allotted only to municipalities that could take enough people off relief rolls to take up substantially the full amount of the PWA grant allotted for a project. Ickes recently stated that on this basis, grants would average only about 10 per cent of the total cost.

The President insisted yesterday there was a misapprehension in regard to this, pointing out that while in a steel bridge and other such projects, most of the money went for materials, projects would be favored using a larger percentage of labor. He disclosed that between $3,000,000 and $5,000,000 had been allotted this week to projects meeting his relief rule.

All projects will be checked to see if they meet the two principles laid down, the President said. Meanwhile a check-up of the occupational classifications of workers now under WPA will be made, under a $1,500,000 allocation the President said he had made to the United States Employment Service for this purpose.

Classifications Incorrect.

The President said occupational classifications of WPA rolls had been found to be incorrect in some individual cases. Some of the records are two years old, and the men in many cases are much more skilled in certain trades than they were, he said.

Secretary Ickes cancelled a press conference scheduled for yesterday, and did not disclose whether the revised basis of making PWA allotments was satisfactory to him. He had viewed the President's prior arrangement as virtually blocking any extensive use of the $300,000,000.

Police Guard Widow After Extortion Threat

Springfield, Mass., Aug. 25 (AP).—Establishment of a heavy guard around the home of Mrs. Ida Young Denault, one of the city's wealthiest women, revealed tonight an attempt to extort $5,000 from her under threat of death.

Paul P. Stephenson, nephew of Mrs. Denault and police commissioner of Springfield, told of the plot.

Mrs. Denault, a widow, controls a huge patent medicine fortune. Her home embraces 40 acres in the Longmeadow section.

Stephenson said a man "who spoke with a foreign accent" tried unsuccessfully to speak with Mrs. Denault on the telephone. This attempt was followed by three letters demanding the money.

Black Legion's Leader Hunted by Ohio Police

Columbus, Ohio, Aug. 25 (AP).—The State highway patrol broadcast a general alarm tonight for the arrest of Virgil F. (Bert) Effinger, named by Prosecutor Duncan C. McCrea, of Detroit, as national commander of the hooded Black Legion.

The broadcast followed by a few hours Effinger's disappearance from an apparently unfavorable extradition hearing just as Franklin County deputies sought to detain him for Michigan authorities, who have charged him with criminal syndicalism and possession of bombs.

Health Camp Group Gets Final Ratings

The 56 boys and girls attending the District Tuberculosis Association's Health Camp at Thirteenth and Allison streets northwest received their last weekly health rating yesterday in the presence of visiting friends and relatives.

Mrs. Margaret Craig Marsh, superintendent, said that many of the children had gained weight at the camp. The camp closes Monday, when the results of chest examinations and final weighings will be announced.

Will Vote for President Roosevelt

Associated Press Photo.

Senator Carter Glass, of Virginia, shown as he left the White House following a conference with President Roosevelt. Senator Glass said that he would vote for President Roosevelt, but that his doctors advised against him taking an active part in the campaign.

6 Damage Suits Ask $230,000 From Bus Firm

Widow of Passenger Killed in Virginia Accident Seeks $10,000.

Six suits against the Atlantic Greyhound Lines, Inc., asking a total of $230,000, were filed in the District Court yesterday as a result of an accident last June at Natural Bridge, Va., in which several persons lost their lives.

Chief among the complainants was Mrs. Hannah E. Keesee, widow of John L. Keesee, who is said to have incurred fatal injuries when the bus, in which he was a passenger, left the road and overturned. She asks $10,000 for his death.

Others who sought damages were Joseph Berman, of New York City, and members of his family. Mrs. Annette Berman, and her two sons, Allen and Philip Robert Berman, were hurt in the crash. Mrs. Berman asks damages of $100,000; Philip seeks an award of $50,000, and Allen seeks damages of $10,000 for injuries he received when he was burned. Berman asked damages of $50,000 because of injuries to his wife, and $10,000 because of his son's injuries. The suits, filed by Attorney Samuel Bogorad, insisted excessive speeding by the bus was a factor in the accident.

In another suit yesterday, Mrs. Mamie L. Murphy, administratix of the estate of James I. Murphy, 5014 Illinois avenue northwest, sought damages of $10,000 from the Chestnut Farms-Chevy Chase Dairy, Inc., because of the death of her husband, who, she said suffered fatal injuries when a company truck collided with her husband's automobile at South Dakota and Rhode Island avenues northeast, last September.

Mother Seeks 'Do as I Please' Girl's Freedom

Turns to Illinois After Indiana Balks Effort to Annul Nuptials.

By the Associated Press.

Chicago, Aug. 25.—Mary Belle Spencer, attorney, turned to Illinois courts tonight after Indiana law balked her first attempt to annul the runaway marriage of her 16-year-old "do as she pleases" daughter to young J. Edward Wright, 21.

"I am determined to save Mary Belle's happiness," said the mother, "and I expect to have a bill of annulment ready for filing in the Cook County (Chicago) Circuit Court some time tomorrow."

She declined to discuss all details of her plans following her return from La Porte, Ind.

There she was told by Circuit Judge Wirt Worden that he doubted she could do anything under Indiana law to dissolve the marriage performed there last Thursday by a Justice of the Peace.

"Indiana statutes disempower a clerk from issuing a license if the information on which it is to be based is untrue," she said. "I believe I can prove that some of the data supplied by Mr. Wright was not accurate."

Mrs. Spencer's attorney explained the change of heart shown by his client who had expressed pleasure over the marriage when he quoted her as saying:

"Yesterday I called on his parents. I found them, ah, well, not precisely cordial. Then, too, the boy's father seemed to be concerned about the matter of his son's supporting a wife. So, her father (Dr. Richard V. Spencer) and I decided that for this once Mary Belle had a mistake in doing as she darned well pleased."

Weather Reports

Today's Sun and Tide Table

(Furnished by United States Department of Commerce, Coast and Geodetic Survey.)

	A.M.	P.M.
Sun rises.....	5:31	
Sun sets.....	6:48	
High tide	2:21	2:43
Low tide	9:23	9:04

Weather Conditions.

U. S. Dept. of Agriculture, Weather Bureau.

Washington, Tuesday, Aug. 25, 8 p. m.

Forecast for the District of Columbia—Local showers Wednesday and Thursday; moderate temperature; moderate winds mostly easterly Wednesday.

For Maryland—Local showers Wednesday and Thursday; moderate temperature.

For Virginia—Local showers Wednesday and Thursday; not so warm.

Conditions.

Pressure is low over Newfoundland, St. Georges, N. F., 29.50 inches, with a trough extending southwestward to the Middle Atlantic States, Atlantic City, N. J., 29.80 inches. A disturbance is moving eastward over the upper Mississippi and lower Missouri Valleys, Des Moines, Iowa, 29.60 inches, and pressure continues low in the Plateau region and the far Southwest, Needles, Calif., 29.58 inches. Pressure is low and falling over the middle Mackenzie Valley, Simpson, District of Mackenzie, 29.74 inches. A high-pressure area is moving east-southeastward over Ontario, Moosonee, Ont., 30.16 inches, and pressure is high over northern Labrador, Resolution Island, Hudson Strait, 30.12 inches. Pressure continues relatively high in Alberta and along the North Pacific Coast, Prince Rupert, B. C., 30.14 inches. Pressure is relatively high also over the Southeastern States, Thomasville, Ga., 29.96 inches. During the last 24 hours there have been local showers in the lake region, the upper Ohio and upper Mississippi Valleys and portions of the Middle Atlantic and West Gulf states. A few widely scattered showers occurred also in the western Canadian provinces. Temperatures have fallen rather generally from the New England States westward over the lake region, the middle Appalachians and the northern portion of the Ohio Valley, but abnormally high temperatures continue in portions of the central valleys and the middle and southern Plains.

Local Weather Report.

Temperature—Midnight, 75; 2 a. m., 73; 4 a. m., 71; 6 a. m., 72; 8 a. m., 79; 10 a. m., 86; 12 noon, 93; 2 p. m., 94; 4 p. m., 95; 6 p. m., 90; 8 p. m., 84; 10 p. m., 71. Highest, 96. Lowest, 71.

Relative humidity—8 a. m., 74; 2 p. m., 50; 8 p. m., 73. Hours of sunshine (8 p. m. to 8 p. m.), trace. Hours of sunshine, 9.2. Per cent of possible sunshine, 69.

Departures From Normal.

Accumulated excess of temperature since January 1, 1936, 228 degrees.

Excess of temperature since August 1, 1936, 86 degrees.

Accumulated excess of precipitation since January 1, 1936, 1.11 inches.

Deficiency of precipitation since August 1, 1936, .24 inch.

Precipitation.

Monthly precipitation in inches in Washington (current month to date):

Month.	1936.	Average.	Record.
January	5.87	3.55	7.09
February	3.83	3.27	6.84
March	4.47	3.75	8.84
April	1.98	3.27	9.13
May	5.78	3.70	10.69
June	2.29	4.13	10.94
July	4.07	4.71	10.63
August	3.01	4.01	14.41

Temperatures and Precipitation.

Temperatures and precipitation for 24 hours ended Tuesday, 8 p. m.

	Highest Tues.	Lowest night.	Mon. Tues. 8 p. m.	Rainfall.
Washington, D. C.	96	71	84	....
Asheville, N. C.	92	66	78	....
Atlanta, Ga.	92	70	84	....
Atlantic City, N. J.	90	74	78	....
Baltimore, Md.	98	76	78	....
Birmingham, Ala.	92	72	84	....
Bismarck, N. Dak.	76	48	72	....
Boston, Mass.	82	66	66	....
Buffalo, N. Y.	70	60	58	0.04
Chicago, Ill.	82	76	72	0.14
Cincinnati, Ohio	98	76	82	....
Cheyenne, Wyo.	96	58	82	....
Cleveland, Ohio	84	74	70	0.88
Davenport, Iowa	92	80	76	0.26
Denver, Colo.	92	64	88	....
Des Moines, Iowa	106	78	90	....
Detroit, Mich.	70	64	68	0.38
Duluth, Minn.	84	52	52	....
El Paso, Tex.	96	74	94	....
Galveston, Tex.	88	82	84	....
Helena, Mont.	70	44	66	....
Huron, S. Dak.	74	58	72	....
Indianapolis, Ind.	94	76	92	....
Jacksonville, Fla.	94	74	84	....
Kansas City, Mo.	106	82	102	....
Little Rock, Ark.	92	74	86	....
Los Angeles, Calif.	82	66	76	....
Louisville, Ky.	96	78	92	....
Marquette, Mich.	58	52	58	....
Memphis, Tenn.	92	76	90	....
Miami, Fla.	86	80	82	....
Minneapolis, Minn.	78	58	74	0.12
Mobile, Ala.	90	74	82	....
New Orleans, La.	90	78	84	0.24
New York, N. Y.	90	70	82	....
North Platte, Nebr.	90	68	84	....
Omaha, Nebr.	104	76	86	....
Philadelphia, Pa.	96	74	84	....
Phoenix, Ariz.	102	82	100	....
Pittsburgh, Pa.	92	70	64	0.48
Portland, Me.	74	62	62	....
Portland, Oreg.	76	56	74	....
Rapid City, S. Dak.	82	56	80	....
Salt Lake City, Utah	88	52	86	....
St. Louis, Mo.	98	80	94	....
San Antonio, Tex.	94	74	90	0.02
San Diego, Calif.	76	68	72	....
San Francisco, Calif.	74	58	68	....
Santa Fe, N. Mex.	92	56	86	....
Savannah, Ga.	98	74	84	....
Seattle, Wash.	72	56	70	....
Springfield, Ill.	98	78	80	....
Tampa, Fla.	92	74	84	....
Vicksburg, Miss.	92	74	84	....

Private Yards Get Contracts For 9 Warships

Four Firms to Participate in Program; U. S. Will Construct Six.

Contracts for the Navy's 1936 building program in private yards were awarded yesterday by Admiral William H. Standley, acting Secretary of the Navy. At the same time, construction of six vessels in Government-owned navy yards was announced.

The following private firms were awarded contracts: Newport News Shipbuilding and Dry Dock Co., Newport News, Va., two 1,500-ton torpedo boat destroyers at $4,125,000 each, subject to adjustments for changes in the cost of direct labor and material.

The Federal Shipbuilding and Dry Dock Co., Kearny, N. J., two 1,500-ton torpedo boat destroyers at $4,267,000 each, subject to adjustments for changes in the cost of direct labor and material.

The Bath Iron Works Corporation, Bath, Me., two 1,500-ton torpedo boat destroyers at $4,343,150 each, subject to adjustments for changes in the cost of direct labor and material.

The Electric Boat Co., Groton, Conn., three submarines at $2,734,000 each, subject to adjustments for changes in the cost of direct labor and material.

Prices for destroyers are about 6 per cent higher than last year, while submarine prices are 9 per cent higher, Standley said.

Government-owned navy yards will build the following vessels: Portsmouth Yard, Portsmouth, N. H., two submarines; Boston Navy Yard, two destroyers; Norfolk Navy Yard, one destroyer, and the Charleston (S. C.) Yard, one destroyer.

Allocation of the remaining vessels of the 1936 program—two destroyers and one submarine—will not be made until decisions are reached on building a new drydock at Pearl Harbor, Hawaii, and on the construction of a battleship at an Eastern navy yard, Standley said.

Japanese Land Grant Annuled by Brazil

Rio de Janeiro, Aug. 25 (AP).—The Brazilian Senate, it was learned today, has annuled a 2,410,000-acre Japanese land grant in the state of Amazonas.

The action was taken in secret session yesterday. The Senate voted unanimously after hearing a report in which the army general staff assailed the land grant as unpatriotic and anti-nationalist.

Marriage Licenses

Hartwell Franklin Tucker, 22, 1661 U street southeast, and Evelyn Frances Lacey, 19, same address. The Rev. Thomas S. Davis.

Dean Spencer, 24, and Helen Hope, 32, both of Alexandria, Va. Judge Robert E. Mattingly.

Paul Meininger, 25, 1213 Clifton street northwest, and Madge Burgee, 27, 1835 K street northwest. The Rev. Henry J. Whiting.

Adrian John Pieteas, 69, 7206 Blair road northwest, and Mary Regina Burr, 54, Martinsburg, W. Va. The Rev. E. H. Roach.

Woodrow Wilson Martin, 23, Columbia Hospital, and Ethel May Lightner, 16, 1314 Thirty-sixth street northwest. The Rev. H. A. Kester.

Robert Randolph Simpson, 22, 3100 Connecticut avenue northwest, and Helen Gilson Yeamans, 24, 1355 Otis place northwest. The Rev. J. J. Rives.

Isadore Dublinsky, 27, Camden, N. J., and Frances Rita Wollman, 27, Philadelphia. Rabbi Solomon H. Metz.

Fred J. Wehrman, 52, Baltimore, and May Stackhouse, 50, Philadelphia. The Rev. F. Poole.

John Clayton Jacobson, 37, Columbia Yacht Club, and Margaret Poole Rofenbark, 23, Hyattsville, Md. Judge Robert E. Mattingly.

George William Davidson, Jr., 27, Norfolk, and Blanche Elizabeth Long, 23, 925 G street southwest. The Rev. J. J. Durkin.

Alvin Frank Kimel, 20, Alexandria, and Mildred Viola Schaeffer, 21, 412 Douglas street northeast. The Rev. Harry V. Schaeffer.

Joel Margolis, 21, 151 Adams street northwest, and Jeanette Ray Lowenwirth, 19, 75 U street northwest. Rabbi S. H. Metz.

Richard Clyde Welsh, 23, 1755 Euclid street northwest, and Hazel Blanche Whitlock, 23, 1765 Euclid street northwest. The Rev. H. M. Hennig.

Morris Kravitz, 22, Philadelphia, and Dorothy Loraine Hellman, 19, 3204 Warder street northwest. Rabbi S. H. Metz.

Harry R. Knott, Jr., 25, 1361 Valley place southeast, and Frances M. Wahles, 24, 3306 Wheeler road southeast. The Rev. George T. Bowling.

Arthur A. Dohler, 28, and Josephine Musial, 24, both of Baltimore, Md. The Rev. A. F. Poore.

Charles Mitchell, 41, and Annie Layne, 30, both of Richmond. The Rev. G. W. Turner.

Elmer Roger Curtis, 17, 500 Fifty-third street northeast, and Margaret Jean Epps, 17, 337 O street southwest. The Rev. B. H. Whiting.

Leon Grays, 24, 1105 Sixth street southwest, and Remel Young, 21, 1017 Third street northwest. The Rev. Sylvester Moss.

Theoliver Griffin, 22, 1426 Twelfth street northwest, and Frances Wiggins, 22, 354 Ridge street, Newark. The Rev. C. T. Murray.

Rubin Isrial Cohen, 22, 5312 Seventh street northwest, and Esther Eunice Levy, 19, 1415 H street northeast. Rabbi S. H. Metz.

Licenses issued at Rockville, Md.:

Guy Preston Eberson, 34, Charlestown, W. Va., and Grace Elizabeth Welty, 29, Smithsburg, Md.

Curtis Lee Ryder, 26, and Hoda Katherine Phillips, 25, both of Hot Springs, Va.

Clifton Martin Barnette, 21, and Betsy Bryant, 19, both of Richmond, Va.

Victor John Xander, 22, Glenmont, Md., and Geneva B. Murphy, 18, Takoma Park, Md.

Two Japanese Killed in China; Tension Is High

Protests Reported Likely; Britons Allegedly Fired Upon.

By the Associated Press.

Shanghai, Aug. 25.—The killing of two Japanese and wounding of two others in Chengtu, Szechuen, assumed tonight the proportions of a new international incident as Japanese officials prepared to lodge "vigorous representations" with the Chinese government.

Szechuen authorities notified the Chinese national government of the affair, although details of the reported attack were lacking.

Yakichiro Suma, Japanese consul general in Shanghai, said "vigorous representations will be made to the national government if it is found the Szechuen authorities were lax in protecting Japanese visitors."

(From Peiping came word that three British sailors had been fired upon as they returned to their barracks after a moving picture show. One soldier was wounded in the leg.

(Apprehension was heightened when it was rumored the attack was instigated by Japanese seeking to avenge the slaying of Japanese soldiers May 26. British soldiers were accused of the May 26 attack by Japanese officials, but were freed by a British consular court after a trial.)

Britain and Egypt To Sign Suez Pact

London, Aug. 25 (AP).—Great Britain and Egypt will sign a treaty tomorrow which is expected to unravel several knotty problems along the "line of empire."

Although the full terms of the friendship and alliance pact will not be disclosed for several days, it was known the formula assures the safety of the Suez Canal to Britain and respects Egyptian claims to sovereignty.

British troops, it was understood, will evacuate Cairo where they have been stationed for more than half century to be quartered on the banks of the Suez Canal when barracks there are ready. The British Military air base and depot at Alexandria, however, will be maintained and strengthened.

The strength of the Egyptian air force will be raised and British military instructors will transform the Egyptian army—now little more than a glorified police force—into a strong, mobile and well-equipped militia.

In the event of war, all Egyptian defenses will be at Britain's disposal.

15,000 Are Expected At Transit Co. Outing

More than 15,000 employes of the Capital Transit Co. will celebrate at the annual company outing and party at Glen Echo tomorrow. The program includes a picnic, sports contest, vaudeville, swimming and dancing.

Festivities will be opened at 1:45 p. m. with a Punch and Judy show. At 4 p. m. the River Bend Indians will present a war dance and tribal show. Dave McWilliams' orchestra will furnish the music for dancing in the Spanish ballroom from 3 to 6 p. m. Sports events will be begun at 2 p. m. Edward S. Pardoe heads the committee which made arrangements for the party.

Good Friday Murders Are Charged to Miner

Wilkes-Barre, Pa., Aug. 25 (AP).—A grand jury today indicted Michael Pugmann on three counts of murder in the "Good Friday mail bombings."

The Hanover township miner is charged with the deaths of Thomas Maloney, former mine union leader; his young son, Thomas, and Michael Gallagher, school director and cemetery sexton.

Bombs wrapped as Easter gifts were sent to six persons in this anthracite area last Good Friday. Two of the boxes were opened and exploded in the hands of their recipients.

Ruth Chatterton Flies To Sportsmen's Derby

Los Angeles, Aug. 25 (AP).—Ruth Chatterton, film actress, and three other women fliers left in their planes today for Cleveland in preparation for the sportsmen pilots' derby in connection with the national air races, the management announced.

The derby will start from Cleveland Saturday and end at San Diego, Calif., September 3, the day before the national air races open here for four days.

'Mercy Ax' Victim

ROSE CLARK,

sixteen years old, who was hacked to death by mother at Seattle, according to arresting officers, because extreme poverty prevented her from having "pretty clothes like other girls."

Two Firemen Die, One Hurt In Auto Crash

Car Misses Curve on Road Near Alexandria, Turns Over Four Times.

Two volunteer firemen were killed late yesterday when their automobile missed a curve and turned over four times on Telegraph road. A companion was injured seriously.

The dead are Harry Lipscomb, 20, of the 200 block of North Fairfax street, Alexandria, and William Jenkins, 23, of near Franconia, Va.

The injured man is S. Guy Duncan, 27, of 916 Prince street, Alexandria, a brother of William Duncan, chief of the Alexandria Fire Department. At the Alexandria Hospital it was said he was expected to recover.

Lipscomb, a volunteer in the Alexandria Engine Company No. 4, was the son of Harry Lipscomb, who perished when the liner Morro Castle burned off the New Jersey coast. Jenkins was a member of the Franconia Fire Department.

The three men were on their way to Alexandria from Franconia. Farmers 3 miles below Alexandria said they noticed their coupe speeding on Telegraph road, and a moment later heard a screeching of brakes and a crash.

Both Lipscomb and Jenkins were thrown from the car.

Lipscomb was employed at a King street gasoline station, Alexandria. His brother Whitfield was killed in September, 1930, when a member of the Alexandria Fire Department. He was killed when a fire engine turned over on River Road at Four-Mile-Run.

Riff Leader's Escape Denied by French

Paris, Aug. 25 (AP).—Widely published reports that Abd-El-Krim, one-time Riff leader of a Moroccan revolt, had escaped from exile caused a sensation in Paris today, but the minister of colonies, after an investigation, declared Krim had not fled from the Isle of Reunion.

The Moroccan chieftain has lived in exile on Reunion in the Indian Ocean since his defeat by the French in his attempt to found an independent republic in North Africa.

Townsend Foe 'Liar' Epithet Arouses Judge

Jurist Threatens to 'Throw' Rival Lawyers Out of Cleveland Court.

By the Associated Press.

Cleveland, Aug. 25.—A threat by the judge to "throw" rival lawyers "out of court bodily" when one cried "Liar!" concluded today a hearing in which Dr. Francis E. Townsend described the financial operations of his Old Age Revolving Pensions, Ltd.

Dr. Townsend had testified the pension movement "would go to pieces overnight" without his leadership, when Attorney Charles H. Hubbell arose and pointed to Ben F. Sacharow, attorney for the Rev. Alfred J. Wright, ousted Townsend director, in a $1,000,000 accounting suit against the organization.

"A paper he submitted here last night was stolen from our files," said Hubbell, representing Townsend interests, "by Robert E. Clements (former national secretary of the Townsend organization). It proves he (Sacharow) is in Clements' employ. He called me a liar yesterday——"

Sacharow leaped to his feet.

"I'll call you a contemptible liar again," he shouted, "and a peddler of perjury."

"Stop it, both of you," ordered Common Pleas Judge George Kerr, "or I'll throw you out of court bodily. I mean it."

That ended the incident.

Portes Gil Succeeded As Mexico Party Chief

Mexico City, Aug. 25 (AP).—Silvano Barba Gonzalez, secretary of interior, succeeded Emilio Portes Gil tonight as president of the National Revolutionary (Government) Party. A special session of the party's executive committee, after conferring with President Lazaro Cardenas, accepted Portes Gil's "irrevocable" resignation and selected his youthful successor.

Members of Congress, meanwhile, prepared to dissolve the potent left wing blocs formed in June, 1935, to back Cardenas against former President Plutarco Elias Calles, who is now in exile in the United States. The step was taken at President Cardenas' suggestion. It was predicted in some quarters that Portes Gil would become a cabinet member.

Mattresses Remade $3
The Stein Bedding Co., Inc.
1004 Eye St. N.W. ME. 9480

Eyes Examined and Glasses Fitted
EMERGENCY EYEGLASS SERVICE
Break your glasses? We'll send for them, repair them and return them.
Kinman Optical Co.
1339 F St. N.W. District 4343, Br. 4

MESCO COFFEE
NO SHELF AGE
Naturally Fresh 33¢ Lb.
M. E. Swing
1013 E ST. NA. 7601

FLY UNITED to LOS ANGELES SAN FRANCISCO
Overnight and Scenic Daylight Flights

● (1) Overnight! Lv. 4:45 p. m., be in California or Pacific Northwest in morning. (2) "Morning-to-midnight" (Lv. 8:50 a. m.). (3) "Late night-to-afternoon" (Lv. 11:20 a. m.), scenic West by daylight. Via connecting lines to Cleveland.
Tickets: 808 15th St. N.W., ME. 5656
Nights: Central Airlines, NA 2171
Penna. Airlines, NA 7070
Hotels; Travel Bureaus; Telegraph Offices
UNITED AIR LINES

INSLOW PAINTS
Ask for Winslow's Asbestos Roof Coating. A sure cure for roof leaks. 5 gallons for $2.00, brush free.
922 N. Y. Ave. NA. 8610

Drinks never taste thin with Gordon's Gin

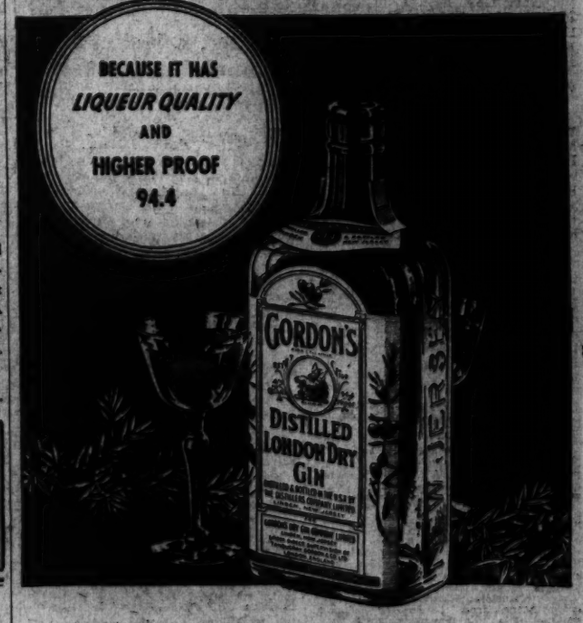

Gordon's famous *liqueur quality* comes from an exclusive formula 167 years old—and *liqueur quality* means richer flavor, velvety smoothness! Moreover, Gordon's has a higher proof—94.4. This greater strength means sustained flavor. That's why rickeys, cocktails, Tom Collins and other gin drinks never taste thin with Gordon's Gin. And that's why Gordon's is the largest selling gin in the world.

100% Neutral Spirits Distilled from Grain

GORDON'S GIN IS NOW MUCH LOWER IN PRICE

ALSO, GORDON'S SLOE GIN—60 PROOF
AS SUPERIOR AS GORDON'S DRY GIN

Distributors: Somerset Importers, Ltd., New York
Copyright 1936, Gordon's Dry Gin Co., Ltd., Linden, N. J.

Virginia Beach, Va.

HOTEL CHALFONTE Virginia Beach, Va.
On Ocean Front — Cuisine Unexcelled — Modern—Golf, Horseback Riding, Old Virginia Cooking.

THE POCAHONTAS
Virginia Beach, Va.
On the ocean front. Open all year. Delightful climate. Golfing, fishing and bathing. Write for booklet.

PINEWOOD HOTEL
Finest, largest fireproof hotel on ocean front. Excellent food. Bathers' dining patio. All sports.

Cape May, N. J.

STOCKTON VILLA Beach Front. Amer. Plan. Mod. Rates. Home Cooking. Baths From Hotel. Under Macomber Hotel Management.

Ocean View, Va.

The Nansemond
Ocean View, Norfolk, Va.
Directly on Beach. Attractive, modern, 150 rooms. Daily rates $3 up European; $4 up, American. Salt Bathing—Boat Fishing, 18-hole Golf Course. Special weekly and monthly rates on application. Send for New Folder.

FOR YOUR SUMMER SIPPING

Señores, the *Bacardi Collins*. It gives that cool, glamorous flavor like tropical moonlight. It is Bacardi that makes a Collins SING! Try it for delightful summer sipping.

Schenley
RUM—89 PROOF

ONLY BACARDI MAKES
BACARDI
NO IMITATION CAN ACHIEVE ITS FLAVOR

Copr., 1936, Schenley Import Corp., N. Y.

"KEEP DIGESTION TUNED UP!"—

NO. 1 TEST PILOT. How does Lee Gehlbach ease the strain that his tense work puts on digestion? Lee himself says: "Camels help keep my digestion tuned up. And, when I say Camels don't get on my nerves, it means a lot!" Yes, Camels are mild! You'll enjoy Camel's flavor too.

MRS. NICHOLAS PENNIMAN, III, famed Baltimore hostess, says: "I've noticed that Camels help digestion." Mild, firm, delicate-flavored Camels help increase the flow of digestive fluids—alkaline digestive fluids. Camels set you right!

CAMELS COSTLIER TOBACCOS!

Fresh Nuts Daily
National Peanut Corporation
705 15th St. N.W.
Between Penna. and Peoples' Drug Stores. Only Washington Store.
Open Every Evening and Sunday

For the treatment of
Kidney Trouble
Physicians everywhere recommend the alkaline properties of Mountain Valley Mineral Water, direct from famous Hot Springs, Ark. A natural corrective. Deeply satisfying. Phone for descriptive booklet.
Mountain Valley Mineral Water.
MEt. 1062 1405 K St. N.W.

Hughes, Stone Are Appointed Major Generals

Six Colonels Are Named Brigadier Generals; All Fill Vacancies

The appointment of Brig. Gen. John H. Hughes, assistant chief of staff at the War Department, and of Brig. Gen. David L. Stone to be major general was announced last night by President Roosevelt.

At the same time the President announced the appointment of six new brigadier generals, including Col. George P. Tyner and Col. Walter Krueger, both of whom are now attached to the War Department general staff here.

The others appointed brigadiers are Col. William H. Wilson, of the Coast Artillery Corps, stationed at Boston, Mass.; Col. Robert McC. Beck, jr., of the Cavalry, stationed at Fort Meade, S. Dak.; Col. Asa L. Singleton, of the Infantry, stationed at Fort Benning, Ga., and Col. George C. Marshall, of the Infantry, stationed at Chicago, Ill.

All the appointments made to fill vacancies occasioned by retirement will be effective October 1. Gen. Hughes succeeds Maj. Gen. Frank Parker; Gen. Stone succeeds Maj. Gen. Frank C. Bolles.

Gen. Hughes, who has served here since 1933 as assistant chief of staff in charge of operations and training, is a native of New York City and a member of the West Point class of 1897. He was cited for gallantry in action in the war with Spain and afterward served during the Philippine insurrection and in the World War.

Gen. Stone, a native of Stoneville, Miss., graduated from the Military Academy in 1898. He served throughout the Santiago Campaign during the Spanish War and then went with his regiment to the Philippines, where he was severely wounded while fighting the insurgents. During the World War he saw action at Chateau-Thierry, the Argonne-Mount Faucon Forest, and the St. Mihiel Salient. He has been in command of Fort Snelling since 1933.

Col. Tyner has been on duty in Washington since July 1 of this year. He is a native of Davenport, Iowa, and entered the service as a captain of the First Illinois Cavalry during the War with Spain. He later served during the Philippine Insurrection and then entered the Regular Army as a second lieutenant of cavalry.

Voters of Tennessee Are Advised on Ballot

The National Capital Republican Club yesterday advised Tennessee voters that the deadline on poll taxes assessed against them is September 3. Federal employes, however, are given an additional month, making October 3 the last day upon which the poll assessment may be paid.

Absentee voters who have qualified may register by mail until October 13, and the club will notarize the forms free of charge from 8:30 a. m. to 9 p. m., at headquarters, Sixteenth street at Scott circle. Registration cannot be effected until the poll tax has been paid, but voters more than 50 years of age are not required to pay the tax.

9th District Opens Drive for Roosevelt

Bristol, Va., Aug. 25 (AP).—Democrats of Virginia's "fighting ninth" district plan to open their campaign to re-elect President Roosevelt and Representative John W. Flannagan, jr., with a spirited ally at Pearisburg September 15.

Former Gov. E. Lee Trinkle, of Roanoke, and William H. Rouse, of Bristol, will join Representative Flannagan in addressing the assemblage.

Theater Director Arrives.

Lynchburg, Va., Aug. 25.—Robert Warfield, who is to succeed Miss Madeline Mack as director of the Lynchburg Little Theater, and his wife, formerly Miss Laura Bell Fisher, of Tampa, Fla., has arrived here to begin plans for the 1936-1937 season. They will make their home on Langhorne road.

Staunton Couple Wed.

Staunton, Va., Aug. 25.—Mr. and Mrs. J. E. Ballanger, of this city, was married here Friday to Emmett Austin Harlow, also of Staunton, by the Rev. F. D. Hartman. Mr. and Mrs. Harlow will make their home here.

Band Concerts

UNITED STATES MARINE BAND.
Capitol, 7:30 P. M.

Prelude to "Iris" ..... Mascagni
Overture, "Nabucodonosor" ..... Verdi
Prelude and Siciliano, "Cavalleria Rusticana" ..... Mascagni
Cornet Solo, "One Fine Day," from "Madame Butterfly" ..... Puccini
Musician Robert DeHart.
"Danse Del's Ondine E Finale," from "Lorsley" ..... Catalani
Trombone solo, "Celeste Aida," from "Aida" ..... Verdi
Musician Harold Bayes.
Grand Scenes, from "La Boheme" .. Puccini
Clarinet Solo, "La Somnambula" ..... Bellini-Cavallini
Musician Paul Gogel.
Overture, "William Tell" ..... Rossini
"The Marines' Hymn."
"The Star-Spangled Banner."

UNITED STATES MARINE BAND.
Marine Barracks, 2 P. M.

"The Marines' Hymn."
Overture, "Escape From the Harem" ..... Mozart
Violin Solo, with band accompaniment. First movement from "Symphony Espagnole" ..... Lalo
Arranged for band by the Soloist Musician Albert Schoepper.
March, "America Victorious" ..... Bagley
Valse, "Lady of My Dreams" ..... Ruth Curtis Clark
Trombone Solo, "Atlantic Zephyrs" .. Simon
Musician Olin Maxfield.
Excerpts from "Tales of Hoffmann" ..... Offenbach
Morceau du Salon, "Souvenir" ..... Drdla
Trio for Bassoons, "A Tea Dansant" ..... Weisenborn
Musicians William Koch, Frank Scalzetti and Emil Grasser.
March, "The Beau Ideal" ..... Sousa
"The Cry of Rachel" ..... Salter
"Suraum Corda" ..... Elgar
Hymn, "The Old Rugged Cross" .. Barnard
Played as Horn quartette by Musicians Richard Schumann, Cornelius O'Neil, Harold Cardy and Alphonso Razzorino.
"The Star-Spangled Banner."

UNITED STATES NAVY BAND.
Bandstand, Navy Yard, 7:30 P. M.

March, "The Bersaglieri" ..... Boccalari
Overture, "Rienzi" ..... Wagner
Solo for trombone, "Autumn Dreams" ..... Zimmermann
Musician Clarence Edwards.
Valse, "Artist's Life" ..... Strauss
Caprice characteristic, "Danse Negre" ..... Ascher
Excerpts from the Operetta, "Babes in Toyland" ..... Herbert
Grand scenes from the Opera, "Iris" ..... Mascagni
Patrol, "U. S. Navy" ..... Benter
Rhapsody, "2d Hungarian" ..... Liszt
"The National Anthem."

Named as Major Generals

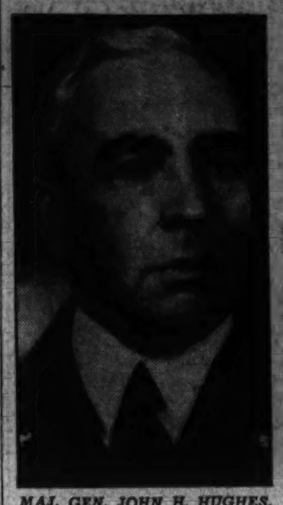

MAJ. GEN. JOHN H. HUGHES.

MAJ. GEN. DAVID L. STONE.

Odd Tombstone Inscriptions Revealed in Old Graveyard

Special Dispatch to The Post.

Bristol, Va., Aug. 25.—Of many tombstone inscriptions copied recently by a group of young people cleaning Sullivan County (Tenn.) graveyards as a National Youth Administration project, the strangest of all is in Pleasant Hill Cemetery, Between Blountsville and Holston Institute, about 10 miles southwest of Bristol.

During the last few years, since the burial of Mrs. Fannie Ben Pierson, visitors from far and wide have read her odd biography, which she had placed upon her gravestone before her death.

"Fannie Ben, left by Dr. J. J. Ensor, March 10, 1857, with Ben & Katie Wine, weight 4 lbs.; no finger nor toe nails. With a gold eye tooth, nursed on a pillow for nine weeks. Afflicted with St. Vitus' dance four years. Knee out of joint three times, broken leg and dog bite. A scholar, talented musician, studied medicine, a nurse for 50 years. Married twice, no children, a member of the Quaker church since 1876. An intelligent, accomplished woman, admired by all."

In addition to making certain that prosperity would know her life ailments and outstanding characteristics, she left a mute warning to all who would pass her grave. On the front stone, beneath the name and date of birth, are the following lines:

"Remember friends, as you pass by,
As you are now, so once was I,
As I am now, you too shall be,
Prepare for death and follow me."

Two pictures of Mrs. Pierson incased in glass also adorn the gravestone.

It evidently was a strong desire in the family to leave life histories at burial places. The following inscription is over the nearby grave of a sister of the same woman:

"A truthful child, mild tempered, quiet disposition, near-sighted, strong mind. She grew a great favorite, speaking evil of none, fine in art and penmanship, a sweet singer."

More than 100 rural cemeteries already have been beautified by a staff of 15 young people, nine girls and six boys between the ages of 18 and 25. They clean the grounds, fill in sunken graves, replace fallen fences, set headstones in place and tabulate all information found on markers.

Norfolk to Observe 200th Anniversary

Norfolk, Va., Aug. 25.—Norfolk will begin the celebration of its 200th birthday here on September 15 and continue the ceremonies through October 6, according to a program just announced by F. E. Turin, chairman of the bi-centennial committee. Congress has authorized a medal to commemorate the occasion.

The program begins with a meeting of the city council, with brief ceremonies including the presentation of the historic mace, given the city in 1753 by Gov. Dinwiddie, and the only city mace in the country. An aviation demonstration by squadrons of ships from the naval operating base and Langley Field, general headquarters of the United States Army Air Corps, will feature the day's ceremonies.

On October 3 the dedication of Norfolk's new stadium at William and Mary College grounds, Norfolk branch, followed by a football game between William and Mary and the University of Virginia is scheduled. On October 4 special services in all the churches are planned. October 5 will see a colorful parade, followed on October 6 by a pageant at William and Mary stadium.

Teacher, Killed in Car, Buried in Grantsville

Special Dispatch to The Post.

Grantsville, Md., Aug. 25.—Funeral services were held this afternoon with burial in Grantsville Cemetery for B. Olin Kesner, 27, an elementary teacher in the Grantsville school, who was crushed to death near here when he was returning with three companions from a Woodmen of the World celebration at Oakland. The car upset.

Mr. Kesner, a native of Harrisonsburg, Va., is survived by his widow and two small children. He graduated from Frostburg State Teachers College and from Shenandoah College, Dayton, Va.

Telephone Official In Service 30 Years

Charles A. Robinson, general manager of the Chesapeake & Potomac Telephone Co., who has just completed 30 years of telephone service, was guest of honor yesterday at a luncheon given by other officials of the company. John A. Remon, vice president in charge of operations, presented him with a sapphire service emblem.

Robinson, a graduate of Johns Hopkins and Cornell universities, entered the Bell system in the engineering department of the New York Telephone Co. Shortly after the war he was sent to Europe by the Western Electric Co. in connection with a toll telephone cable project.

Symphony Director Has Been Re-engaged

Special Dispatch to The Post.

Hagerstown, Md., Aug. 25.—Stephen Deak, member of the faculty of the Peabody Conservatory of Music, Baltimore, has been re-engaged to conduct the Hagerstown, Frederick and Waynesboro Symphony Orchestra in its concerts during the fall and winter season.

The orchestra was formed last year, its personnel being made up of musicians from the three Cumberland Valley towns. The first concert will be presented here October 22.

Upholstering
REUPHOLSTERING
New Furniture Guarantee
Two-Piece Living Room Suite. Sale Price $35
Includes labor and material. Expert work.
ACME UPHOLSTERING CO.
3168 Mt. Pleasant St. N.W.
COL. 1443

Lutheran Women Open 3-Day Session

Special Dispatch to The Post.

Winchester, Va., Aug. 25.—Delegates from approximately 150 organizations throughout the Lutheran Synod of Virginia are expected to gather at Grace Lutheran Church, here for the three-day convention of the Women's Missionary Society, which will open tomorrow. It will be the fifey-third annual session.

Registration of the delegates will be followed by a communion service to be conducted by the Rev. J. P. Derrick, of Woodstock, Va., and the Rev. C. Worthington Lowe, of Winchester. The Rev. R. H. Anderson, D. D., superintendent of the Synod of Virginia, will deliver the sermon.

Sister Catherine Neuhardt, deaconess, of Hagerstown, Md., will conduct devotional periods during the convention. Mrs. Ivor Melton, of Shenandoah, Va., will have charge of the young women's work and Mrs. M. J. Klutz, of Damascus, Va., will present the Light Brigade program.

Business sessions, reports of officers, election of officers and election of delegates to the triennial convention of the Women's Missionary Society of the United Lutheran Church at Buffalo, N. Y., in 1937, will occupy the days of the convention.

The convention dinner will be held Thursday evening in the social room of the church.

Terrier Will Play Part In Woman's Club Show

Ugly, Shakespearean wire haired terrier, pet of Miss Catherine Tierney, of 1306 Florida avenue northeast, will appear with the Washington Players at a benefit festival of the Women's City Club Saturday from 2 p. m. to 10 p. m. at the Marjorie Webster Schools, Sixteenth and Kalmia streets northwest.

Presenting the play, "Pyramus and Thisbe," taken from Shakespeare's "A Midsummer Night's Dream," the Washington Players and Ugly will be featured on the program which includes bridge games, water sports and Pan American dances.

Hagerstown Plant Plans Rate Survey

Hagerstown, Md., Aug. 25.—A survey with an idea of revising the electric rate schedules here will be made at the municipal electric light plant by Lewis T. Klauder, consulting engineer, the board of street commissioners announced.

City officials would eliminate the light and power meters and substitute a single meter with the sanction of the public service commission. The municipal light plant returned a net profit slightly in excess of $170,000 last year.

EDUCATIONAL

Washington College of Law
Co-educational
Forty-first Year
Fall Term Begins September 21
2000 G St. N.W. MEt. 4585

National University
Fall Term Begins September 28, 1936.
SCHOOL OF LAW
School of Economics and Government
Registrar's Office
Open for registration 9 a. m. to 7 p. m.
818 13th STREET N.W.
Telephone NAtional 6617

Accountancy
Pace Courses: B. C. S. and M. C. S. Degrees. C. P. A. Preparation. Day and Evening Classes; Coeducational
Send for 30th Year Book
BENJAMIN FRANKLIN UNIVERSITY
TRANSPORTATION BLDG. MET. 2515

Tear Gas Routs Strikers, Opens Path to Plant

Police Hurl Bombs at Tire Factory in Cumberland; Escort Workers.

By the Associated Press.

Cumberland, Md., Aug. 25.—Police officers tossed tear gas bombs among strike pickets and sympathizers at the Kelly-Springfield Tire Co.'s plant today to clear the way for a truckload of workers entering the plant.

The pickets and their friends gathered around the truck at the plant entrance, apparently in an effort to prevent the workers from going to their jobs. No resistance was offered after the tear gas was spread and the truck proceeded with the workers.

It left the plant at a high rate of speed, carrying the men whom the workmen had relieved.

The brush between the officers patrolling the plant and the strikers did not appear to be a serious one. No personal encounters or arrests were reported.

Police officials later communicated with Washington police requesting additional supplies of tear gas, but were informed Capital police could spare none of their supply.

In the meantime a conference was in progress between striger representatives and plant officials in an effort to end the strike. John Geis is president of the Rubber Workers Local, sponsor of the strike, and Efund S. Burke is president of the tire plant.

Love Tragedy

Continued from Page 1.

machine, grabbed the steering wheel. Mrs. Thomas told the police, and sped through downtown Washington, on down the Fredericksburg highway.

All the time, Mrs. Thomas said, her husband drove with his left hand and kept the pistol pressed against Snyder's body. At Woodland, six miles south of Washington, Thomas' fingers tightened on the pistol and he fired. Snyder slumped in the seat.

"Please take him to a hospital," Mrs. Thomas said she begged her husband.

But Thomas, keeping his eyes glued to the road, never spoke a word. He just kept on driving.

Twenty-three miles east of Fredericksburg Thomas stopped the car and climbed out, the pistol still in his hand. He told his wife:

"I'm going to end all this right now."

He pressed the pistol to his head and fired. At the sound of the shot Mrs. Thomas screamed and ran for help.

Recovering momentarily from the shock of the death of both men, Mrs. Thomas told officers she started for aid, suddenly remembering that she was near the home of Mrs. Elmer Morris, a sister-in-law. Officers were summoned by the Morris family.

By this time it was 4 a. m. Officers found Thomas lying in the roadside with a bullet in his head. Snyder was sitting erect in the car.

Mrs. Thomas was questioned by Commonwealth's Attorney Joseph Billingsley and Trial Justice B. Wyatt Walker. Billingsley, who also acts as county coroner, returned a verdict of "suicide and murder" after two hours of questioning. During all the questioning, Mrs. Thomas, nervous and distraught, wept bitterly.

While Mrs. Thomas remained in seclusion, funeral arrangements were made for the victims.

Snyder's estranged wife, who is a stenographer for the State Department here went to Fredericksburg to view the body of her husband. She made arrangements for its return to the Chambers Funeral Home at Fourteenth and Chapin streets northwest this morning. Services will be held tomorrow.

Meanwhile, Mrs. Snyder remained behind locked doors with friends in an apartment house in the 1900 block P street northwest, where she and her husband lived before they were separated a few months ago.

The family of Thomas arrived from their home in Potomac Mills in Westmoreland County, Va. Thomas will be buried in Pope's Creek Church, near where he was born. Services will be held today at 4 p. m.

Dog Mart October 8.

Fredericksburg, Va., Aug. 25 (AP). The dog mart, which annually draws much attention to this section, will be held on October 8, it was announced today by the chamber of commerce, sponsors of the event. Last year's mart was declared the mosts uccessful ever held since theancient custom was revived here in 1929.

EVERY DAY

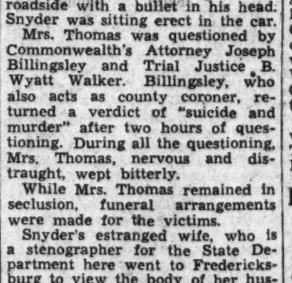

From WASHINGTON
To ST. LOUIS
$18.10 COACH FARE

To	Coach Fares	Rail Fares in Pullmans*
New York	$4.55	$6.80
Philadelphia	2.75	4.10
Detroit	12.00	18.00
Chicago	15.45	23.15
Cincinnati	11.20	16.80
Pittsburgh	6.10	9.10
Louisville	12.15	19.80

*Plus Pullman Fare, no surcharge.
Avoid the heat, dirt and hazards of the highway. Cool, clean, comfortable air-conditioned individual Seat Coaches and Pullmans. Anytime, anywhere. For information, phone District 3300
BALTIMORE & OHIO R.R.

Social Worker Dies

MRS. OTTO L. VEERHOFF.

Mrs. Sampson Dead; Widow Of Navy Chief

Funeral Services to Be Held Tomorrow at Fort Myer Chapel.

Mrs. Elisabeth Burling Sampson, widow of Rear Admiral William T. Sampson, who led the United States Navy's Atlantic squadron during the Spanish-American War, died Monday at the home of her son, Commander Ralph E. Sampson, retired, of 4622 Thirty-second street, North Country Club Hills, Clarendon, Va. She was 85.

She was well known in Washington. After the death of Rear Admiral Sampson in May, 1902, she made her home at 1613 New Hampshire evenue northwest, where she had lived until two years ago.

She is survived by a sister, Mrs. Joseph Walker, of Rochester, N. Y.; a daughter, Mrs. W. T. Cluverius, wife of Rear Admiral W. T. Cluverius, stationed at San Pedro, of New York City.

Funeral services will be held tomorrow at 3 p. m. at the Fort Myer Chapel. Burial will be in Arlington National Cemetery.

Death of Woman Is Laid to Traffic

Although an inquest date has been postponed pending the return of two vacationing witnesses, the death of Mrs. Mary Maguire, 79, injured July 8 when an automobile careened across a sidewalk and struck her, was declared to be a traffic fatality by Coroner A. Magruder MacDonald yesterday. Total accident deaths for the year now number 55.

Mrs. Maguire died Monday. She was struck and injured severely when an automobile said to have been driven by Louis F. Lombardy, 43, of the 900 block of Jackson street northeast, jumped a curb and ran onto the front yard of the Maguire home at 3100 Tenth street northeast. Mrs. Maguire was mowing the lawn.

Lombardy, arrested soon after the woman's death, was released in custody of his attorney pending the inquest. Coroner MacDonald said Mrs. Maguire died as a result of the accident injuries.

Gen. H. O. Williams Dies in California

Brig. Gen. Herbert O. Williams, U. S. Army, retired, died on August 13 at Glendale, Calif., the War Department announced yesterday. He was 70.

A graduate of the Military Academy at West Point, Gen. Williams served in the Philippines, where he was superintendent of police; in Cuba, Hawaii, the Canal Zone and on various tours in Washington. He was a graduate of both the Army War College and the Infantry-Cavalry School. He wore the Distinguished Service Medal.

Gen. Williams is survived by his widow, Mrs. Gertrude Williams, of Terriel, Tex., and a sister, Mrs. C. H. Clistom, of Tupelo, Miss.

R. H. Read, Former D. C. Lawyer, Dies

Robert H. Read, 72, former patent lawyer, of Washington, died yesterday after a week's illness, according to an Associated Press dispatch from Allentown, Pa.

He was graduated from the National University Law School in 1882. He also was a graduate of Lehigh University in 1878. Mr. Read retired from active practice in 1928 and has since lived at Coopersburg, near Allentown. He is survived by one son.

Artist Prince Troubetzkoy Dies in Virginia

World-Renowned Painter to Be Buried Near Charlottesville.

By the Associated Press.

Charlottesville, Va., Aug. 25.—Prince Pierre Troubetzkoy, 72, artist of international distinction and second husband of the authoress, Amelie Rives, died at 1:30 a. m. today at Castle Hill, near Cobham, Albemarle County. He was stricken with a heart attack late yesterday afternoon from which he failed to rally.

Funeral services will be held at 4:30 p. m. tomorrow at the Castle Hill estate, with burial in the family plot near the grave of William Cabell Rives, twice United States Minister to France.

Prince Troubetzkoy's last years were intensely devoted to his art, the last exhibition of which was held in June at the University of Virginia's Museum of Fine Arts.

Born in Milan, Italy, April 19, 1864, the son of Prince Pierre Troubetzkoy and Ada (Winans) Troubetzkoy, the Russian artist went to England at an early age to paint.

Among his best portraits were those of Gladstone, now in the National Gallery at Edinburg and in the National Portrait Gallery at London, and one of the Marquis of Dufferin and Ava, which hangs in the Town Hall at Dover, England.

In 1881, he was introduced by Oscar Wilde to Amelie Rives, whose first novel, "The Quick and the Dead," had attained great popularity about the time of her first and unsuccessful marriage to John Armstrong Chaloner.

The prince and the young Virginia authoress were married two years later, and they finally settled at "Castle Hill," historic estate near the hamlet of Cobham, a few miles from here. In the eighteenth century brick house with its row of white columns, said to be the longest in Virginia, and surrounded by a maze of tall boxwoods, Prince Troubletzkoy continued his work amid tranquil surroundings

He painted for the University of Virginia a portrait of Dr. Philip Bruce, a scholarly historian of that institution, and also painted a likeness of Archer Huntington, which was hung in Instituto de Valencia de Juan at Madrid.

His home was situated not far from Merrie Mills, where Chaloner lived for many years after his dispute with his New York family over the question of his sanity. Chaloner, whose name was Chanler until he had it changed, attracted wide attention through coinage of the phrase "who's looney now?"

Princess Troubetzkoy survives.

Mrs. Veerhoff, Social Service Leader, Is Dead

Capital Art Dealer's Wife Headed Numerous Organizations Here.

Mrs. Otto L. Veerhoff, social service and educational worker, died yesterday at her home, 604 Aspen street northwest.

Mrs. Veerhoff was born in Fort Scott, Kans., and educated at Lake Erie College, Vassar College and George Washington University. She was graduated from George Washington in 1905, in the same class with her husband, now proprietor of the Veerhoff Art Gallery, 1512 Connecticut avenue.

President Harding appointed Mrs. Veerhoff chairman of the board of the National Training School for Girls. Later she was re-appointed by President Coolidge.

At one time or another she was president of numerous Washington organizations, including the local branch of the American Association of University Women, the College Women's Club, the Takoma Park Women's Club, the Takoma Park Home and School Association, the Takoma Park Friendship Club, the Takoma Park Baptist Ladies Aid Association and the Columbia Junior High School Parent-Teacher Association.

Until her illness forced her to resign, Mrs. Veerhoff was president of the National Capital division of the Women's National Farm and Garden Association. She also was a member of the Twentieth Century Club, the Juvenile Protective Association, the District Federation of Women's Clubs and the Social Hygiene Society. She also was active in the Y. W. C. A., the Monday Evening Club, the Florence Crittenton Association, the English-Speaking Union and the Vassar Alumni Association.

Surviving, besides her husband, are two daughters, Amy L. and Abigail W. Veerhoff; a son, O. L. Veerhoff, jr.; her mother, Mrs. G. S. Warn, and a sister, Mrs. Lloyd S. Tenny.

Funeral services will be conducted tomorrow morning at Gawler's undertaking establishment by the Rev. Charles G. Gunn, a cousin and childhood playmate of Mrs. Veerhoff.

John D. Leonard Rites Will Be Held Tomorrow

Funeral services for John D. Leonard, organizer of the Washington Savings Bank and retired lawyer, who died Monday at his residence, 1775 Euclid street northwest, will be held tomorrow at 9:30 a. m. at his home. Requiem mass will be said at St. Paul's Church at 10 a. m., and interment will be in Mount Olivet Cemetery.

Mr. Leonard is survived by his wife, Mrs. Agnes Reagan Leonard; a sister, Miss Elizabeth Leonard; two daughters, Miss Mildred Eleanor Leonard and Mrs. John Carlyle Ruddy, and two sons, Robert Mackin Leonard and Daniel Dillon Leonard.

Parish House Voted.

Special Dispatch to The Post.

Prince Frederick, Md., Aug. 25.—The vestry of St. aul's Protestant Episcopal Church here voted yesterday to erect a parish house on a lot adjoining the church yard and an additional lot to be donated by Thomas O. Tongue. The structure will include Sunday school class rooms in the basement and an assembly room on the first floor.

WOODWARD & LOTHROP
10TH 11TH F AND G STREETS. PRIME DISTRICT 5100

How Good a Driver Are You

Have your automobile driving ability tested (without charge) on these American Automobile Association Driver Testing Machines. Second Floor, this week only.

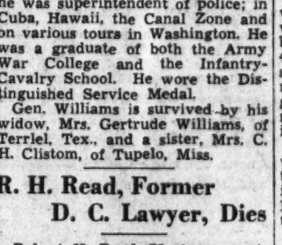

Enjoy the Outdoors
On a Bicycle

Boys' model $24.75

In red, 28-inch size, single bar, coaster brake, camel back high pressure tires.

Girls' model $26.95

Blue with skirt and chain guard, high pressure tires.

SPORTING GOODS, FOURTH FLOOR

WOODWARD & LOTHROP
10TH 11TH F AND G STREETS PRIME DISTRICT 5100

Lenox
presents
Washington Wakefield
A Design of Rare Beauty

A delicate design to add grace and beauty to your table as only truly fine china can do. Historically significant as well as beautiful, for this pattern is a reproduction of the china used by George Washington's parents in their Wakefield home. Included in our collection of Lenox China—exclusively at Woodward & Lothrop in Washington.

Dinner Plate $3
Cup and Saucer $3
Cream Soup and Plate $4.95

Other pieces, from open stock may be had at proportionate prices.

CHINA, FIFTH FLOOR

SPECIAL $8 VALUE
Oil Croquignole PERMANENT Complete $2.50
Shampoo, Haircut, 25c
Finger Wave, Etc. 25c
THOMAS BEAUTY SHOP
IN WHITNEY'S DRESS SHOP
1200 G St. N.W. ME. 6316

COAL
SACRIFICE PRICES
Mined and sold by us at about cost in order to keep our help working.
BLUE RIDGE COAL CO.
Alexandria Rd., So. Washington, Va.
ME. 2348. Jack. 1500.

Furnace Parts
FOUNDATION TO ROOF
Hechinger Co
ROCK-BOTTOM PRICES
Grate Bars, Etc. Phone AT. 1400

FORMAL ATTIRE FOR DAY WEDDINGS—FOR RENT
Cutaway Coat, Vest, Striped Trousers and complete accessories.
All New Suits—Any Size—Latest Style
M. STEIN & CO.
1714 L ST. N.W.
At Conn. Ave. NA. 2438

Save at Lizzetts
THE REXALL DRUG STORES

OLD GOLD AND SILVER
will bring you
CASH AT SELINGER'S
look for the big clock
818 F STREET N.W.

PHILLIP-LOUISE
1727 L St. N.W.
4 Doors East of Conn. Ave.
A real event for
Larger Women
If you wear size 38 to 46 you can pick up a Dress, Suit or Coat at "give-away" prices.
GOWNS
of all types. Were to $29.95
$7.95
Were to $45
$10.95 and $12.95
SUITS and COATS
$10.95 up
Were $29.75 up

POST WANT ADS PAY

The Washington Post

Registered in U. S. Patent Office.
An Independent Newspaper.
(Published every day in the year.)

Eugene Meyer, Publisher.
Floyd R. Harrison, Comptroller.

The Associated Press is entitled exclusively to use for republication of all news dispatches credited to it or not otherwise credited in this paper and local news of spontaneous origin published herein. Rights of republication of all other matter herein are also reserved.

OFFICES OF THE WASHINGTON POST.

New York, N. Y. ..... 270 Madison Avenue
Chicago, Ill. ..... 360 North Michigan Avenue
Detroit, Mich. ..... 2-241 General Motors Building
St. Louis, Mo. ..... 205 Globe-Democrat Building
San Francisco, Calif. ..... 742 Market Street

DELIVERED IN WASHINGTON.

Daily, Sunday, 1 yr. $7.80 | Daily, Sunday, 1 week 15c
Daily only, 1 yr. ..... 5.20 | Daily only, 1 week ... 10c
Sunday only, 1 yr. .... 2.60 | Sunday only, per copy 5c

BY MAIL—MARYLAND, VIRGINIA, WEST VIRGINIA AND NORTH CAROLINA.

Daily and Sunday	Sunday Only	Daily Only
One year ..$9.60	One year ..$4.00	One year ...$6.00
Six months. 5.00	Six months. 2.00	Six months. 3.50
One month.. .85	One month.. .40	One month.. .60

OTHER STATES, MEXICO AND CANADA.

Daily and Sunday	Sunday Only	Daily Only
One year .$11.00	One year .$4.50	One year .$7.50
Six months 6.00	Six months 2.50	Six months. 4.00
One month. 1.00	One month. .45	One month. .70

All Subscriptions by Mail Payable in Advance.

Entered at the Postoffice, Washington, D. C., as second-class mail matter.

TELEPHONE NATIONAL 4200.

Wednesday, August 26, 1936.

Belated Or Premature?

Somewhat paradoxically, the announcement of plans for improvement of Washington Airport came as a surprise. Everyone in this vicinity must be familiar with the dire need of the Capital City for a more adequate landing field. Yet it seems a little curious for the National Airport Corporation to inaugurate a $100,000 improvement plan while the Airport Commission set up by Congress is engaged in the selection of a site for a permanent air terminal.

Elaborate plans for the construction of a model airport, with the present landing field as a nucleus, have already been worked out. These plans have been made contingent, however, upon acquisition of the site by the Government. The airport corporation has freely emphasized the inadequacy of the existing facilities. But up to the present time it has used this argument chiefly as a spur to the incredible apathy of Congress in this matter.

It is easy to understand the corporation's annoyance over the continued official delay in facing up to the problem. Only good fortune has prevented serious accidents on this field, bisected as it is by an important highway. If the company could eliminate this hazard on its own initiative, its action would be applauded regardless of the current airport study. But that menace will not be removed by the improvement program contemplated. The proposed hard-surfaced runways may add somewhat to the safety of flying from the local field, but does that advantage justify an expenditure of $100,000 for improvements that might prove useless in a relatively short time if another airport site should be chosen?

Of course, no one would be inclined to discourage the corporation from improving the airport by use of its own funds. If that is to be its policy, however, it seems a pity that the program of development was not undertaken sooner. Coming at a time when the Airport Commission is attempting to choose a site for a permanent terminal, it unfortunately lends itself to interpretation as a gesture to influence the commission's choice.

Mystery Still Remains.

"Part of the business of being human," writes John Hodgdon Bradley in the current issue of the *Yale Review*, "is to costume somber facts in pleasing fancies. Nature is not content to round our little lives with sleep, but must fill us with dreams while we are yet awake." The burden of his complaint seems to be that such dreams and fancies are too often carried over into scientific research.

Prof. Bradley entitles his essay "In The Beginning." But he makes no attempt to throw new light upon the origin of life. Rather his objective is to clear away the debris of discarded theories as to how and when living creatures first appeared on the earth. Chemists and biologists have manufactured an endless series of hypotheses to explain the mystery of the living cell. Pfluger thought he had discovered the difference between living and dead protein in the strange combination of carbon and nitrogen called cyanogen. Dr. Allen speculated upon the kindling of life sparks from the action of lightning upon damp primordial air, and the mingling of chemicals thus produced with earthly elements. But the mystery remains as imponderable as ever.

Many scientists are inclined to believe that life first appeared when conditions on the earth were very different from those existing today. But the most painstaking examination of the oldest known strata, which is believed to have been laid down about 2,000,000,000 years ago, has produced no positive evidence of life in that distant era. Some markings have been identified as algae, seaweed, sponge and worm fossils, but all these could well have originated from inorganic phenomena.

The first very positive evidence of life is found in the Cambrian formations. But, according to Prof. Bradley, the earth was very much like it is today even before that period. The mystery of life cannot be made less baffling by supposing that it sprang into being under strange conditions that cannot be duplicated today.

Some very pertinent questions arise out of these geologic findings. "Three-quarters of the earth's history to the present had been written," Prof. Bradley says, "before life came conspicuously into the record. Life does not lag behind its opportunities today. Why did it apparently do so in the beginning?"

If they speak candidly, the layman and the scientist alike must answer: "I don't know." With all of our scientific research we are woefully ignorant of the basic facts of life. And the hope for new enlightenment from the probings of chemists and paleontologists is not nearly so glowing as it is often pictured. Perhaps it is well, then, that "we like to dream of worlds at either end of living where things shape nearer to the heart's desire."

The Turn Of The Wheel.

Of the inner circle of Bolshevik leaders who inaugurated the dramatic events of November, 1917, and who guided the Soviet regime in those early days when it was struggling for its very existence, only one figure is left in the seats of mighty. That is Stalin.

Lenin lies enshrined in a mausoleum in Moscow, revered as the founder of a new state and a new cult. Trotzky, greatest of his collaborators, is in exile, reviled as a turncoat and a traitor by the regime he was instrumental in founding and defending. Many of their foremost collaborators are dead.

Sverdloff died early enough to have a city named after him. Djerzhinsky, head of the Cheka; Lunarcharsky, first commissar for education; Chicherin, pale and diabetic aristocrat who helped win for Russia a place in the council of nations but who, in the twilight of his life, suffered obscurity and neglect—they are all dead.

Joffe committed suicide in despair over the defeat of his friend, Trotzky. So, more recently, did Tomsky. Now Kamenev and Zinoviev have been lined up against a wall and shot by a firing squad for having, it is alleged, conspired against the life of Stalin. Only Stalin remains. And Stalin today wields more power than was ever wielded by any other individual in the history of Russia, not excluding Lenin, whose mantle he wears.

Revolutions, it has been well said, devour their children. In the French Revolution the zero hour for Danton and Desmoulins followed soon after Mme. Roland and many of her fellow Girondins had mounted the scaffold to the guillotine. That was only a few short months before Thermidor, when Robespierre and Saint-Just met their doom. In five frenzied years only those revolutionists who had fled or had made themselves inconspicuous or, like Barere, has been adept enough to be on both sides of every fence, were left on the scene. In Russia's case the process has taken much longer, so much so that many of the great figures of 1917 were able to live out the full term of their years. But the process has not been dissimilar, although slower, to what took place in France a century and a half ago.

Historical analogies are necessarily imperfect. Only in the broadest sense can the Russian revolution be compared with its French prototype. But in one particular all revolutions are alike.

Sooner or later the energy of revolution must be deflected into the more humdrum channels of peaceful construction. Sooner or later the element of fatigue enters in. The rank and file tire of turmoil and yearn for peace and quiet. That was the secret of Thermidor and that, in part, is the secret of Stalin's success. Trotzky's doctrine of "permanent revolution" appealed for the most part only to permanent revolutionaries. Stalin, by promising a Utopia much more likely of attainment than that which depended on world revolution, struck a responsive chord.

But to the real revolutionists this was nothing short of treason. One need not accept the official explanation of the alleged Zinoviev-Kamenev-Trotzky plot to understand why these "Old Bolsheviks" never took kindly to the Stalinist regime, not only on personal grounds, because it meant their eclipse did they object, but also because being outside the charmed circle of those in power, they could easily persuade themselves that the new rulers of Russia were betraying the teachings of the founders.

At some point or other in its course a revolution must cease revolving. But when that moment comes, the regime must, except for rendering lip-service to old ideals, repudiate its origin. That is why it is so rare that the men who make revolutions remain at the helm of affairs when relative stability is achieved.

Not even Stalin is an exception. Although in the inner circle in 1917, he was then quite obscure. That very obscurity made it possible for him to build his path to the throne.

The Library Request.

In company with those who assess the needs of almost every other District department, the Board of Library Trustees asks for an increase in appropriation for next year's budget. With what may at first glance seem disregard for the Commissioners' instructions to observe the strictest economy in compiling estimates, the trustees apply for $697,692, or 27 per cent more than they were awarded in the 1936-37 allotment. To justify their request, however, they can point to such evidence as a 70 per cent rise in book circulation, and a jump of more than 72 per cent in registered borrowers, since 1930.

Even without invidious comparisons with other cities, the allowances asked cannot be called excessive, particularly when the pared appropriations allotted the library during the past five years are considered. Except for librarians to operate the Georgetown branch, opened last fall, only one addition to the staff has been made since 1932. It may be inquired why the WPA employes assigned to library work have not eased the strain. The answer is given in the trustees' memorandum, accompanying their budget application, which remarks that these workers "require much time-consuming supervision" though noting somewhat sardonically that "they have been reasonably helpful in building maintenance and some special binding work."

But the major part of the requested increase would not be applied to new personnel. For example, an additional $10,000 is asked for binding, a function which becomes all the more important when book circulation is rising rapidly. An increase of $30,000 is asked for the purchase of books and periodicals. Furthermore it is necessary to proceed with the library building program. Plans are complete for a new Petworth library and the old building used by the Conduit road sub-branch is long overdue replacement.

Very soon, too, a new central library must be considered. It would be difficult to enlarge the present overcrowded building in any satisfactory manner. And its site is neither convenient, logical nor desirable for the vital community service which this institution exists to provide.

Our Responsibility Now.

The European war clouds gathered together by the Spanish revolution show signs of breaking up. Following the action already taken by France and Great Britain, Germany and Russia have imposed a complete embargo on all shipments of arms to Spain. From Rome comes the welcome news that the Italian government regards this step as meaning that the long-sought international accord on nonintervention is now in effect.

There are real reasons to hope, therefore, that the Spanish struggle can be kept localized. The developments taking place in the Iberian peninsula, where a great nation is being ruined by fratricidal strife, are terrible enough. But the disaster to all of civilization would be immeasurable should a general war arise out of the intervention of the powers on opposite sides in the Spanish struggle.

It was no easy matter, getting the principal European nations to agree to keep their hands off Spain. The fabric of peace is wearing dangerously thin. Indeed, coincident with improvement in the international aspects of the Spanish crisis, the race in armaments has been given a new impetus by Germany's decision to double the term of compulsory military service in that country. None the less, success for the French plan of co-operative nonintervention is a welcome indication that the leading European nations have at least agreed to prevent Spain from becoming another Sarajevo, in spite of their conflicting interests in the outcome of the revolution.

But the French plan will not be worth the paper it is written on if governments not directly bound fail to co-operate in seeking the vital objective. In particular, a solemn duty rests upon the United States Government, and upon the American people, to keep our record completely clear in this matter.

The very fact that both the Spanish government and the rebels are now to be cut off from adjacent sources of supply of war material will inevitably lead to an increase of the pressure on our manufacturers. Both sides in Spain will undoubtedly seek to purchase American arms, munitions and airplanes, either directly or indirectly, offering highly favorable terms. Nor can it safely be assumed that long-range considerations will outweigh the chance of rapid profiteering in supplying those urgent needs.

Legislation empowering direct prevention of such sales is unfortunately lacking. But the efficient export licensing system now operated by the Department of State can be made to serve the same end. Any licenses granted for American exports of any arms to Spain should be given immediate and full publicity. Public opinion could then be counted upon to pillory such merchants of death as might seek to prolong the Spanish horror in order to line their pockets with blood-stained gold.

The Rattler Market.

From the Richmond Times-Dispatch.

Chinese, it seems, do not regard fried rattlesnakes as a delicacy. They have often been accused of devouring mice, and it is well known that birds' nests are among their favorite dishes, but one gathers that they do not relish snake cutlets.

At least that is the concluson one draws from the experience of "Big Boy" Gillespie, North Carolina Negro, who took a 59-inch rattler from his native State to Gotham the other day when he drove a truckload of oranges to market there.

Some one suggested to "Big Boy" that he might sell the snake to a Chinese restaurant, it being stated that Chinese like to eat fried rattler. But the policeman on duty opposite a certain restaurant in Chinatown was startled shortly thereafter to see a frightened Negro rush out of the door, with a box under his arm, pursued by several wildly gesticulating Orientals.

When last heard from, the cops were endeavoring to dispose of the 6-foot reptile to the Central Park Zoo. Meanwhile the Chinese have been vindicated. Although certain Americans regard rattlesnake meat as particularly toothsome, and some of them pronounce the Blue Ridge rattlers of Virginia even more tasty than the California variety, there appears to be no basis for the charge that snakes are among the favorite entrees at Chinese tables. Just as chop suey is typically American and not indigenous to China, so it is the Americans, and not the almond-eyed Asians, who like to dine on *Crotalus adamanteus atrox*. Thus is another folk-myth debunked.

Last Roundup. From the Richmond Times-Dispatch.

Letters to the Editor

All communications must carry the writer's name and address, though pen names are permitted at the Editor's discretion. In fairness to other correspondents, brevity is requested. Letters are subject to condensation.

The Lesson Of Spain.

To the Editor of The Post—Sir: Let us drive home to the people of this country the lesson of Spain, the lesson of hasty one-sided judgments, with their resulting bitterness and destruction.

How often has history demonstrated the needless cruelty of revolutionary fanaticism, as it has the substantial progress of freedom and justice in those countries where people were willing to go more slowly and to meet each difficulty as it came. Europe has fallen prey to the extremists under their excessive partisanship, with its rigid classifications, the strain upon human life becomes unendurable, true art and science cannot breathe, and civilization, always the work of perfect harmony and co-operation, is rigid like a corpse.

Whatever may be said, thank heaven, America has not yet political parties that stand for too much; that there is still room for individual opinion; still some evidence, despite the assurance of "dirty campaigns," of good humor and fair play. Only in this spirit can our democracy live, an expression of the people, not of the leaders of some partisan organization.

It must be emphasized again and again that we cannot afford to be dominated by the extremist view. We must be on our guard against those little groups, seeking to worm their way into our political structure, who would effect sweeping changes for a dream paradise, only to bind us with shackles of iron, as they seek their chimeras.

JOHN VAUGHAN.
Washington, Aug. 22.

A. F. G. E. Affairs.

To the Editor of The Post—Sir: I have noticed with much interest your editorial in The Post of August 21 regarding A. F. G. E. affairs.

You are doubtless aware that our constitution prohibits any strikes or picketing against the Government, but your readers may not understand that, and I should appreciate clarification of any misconceptions that may exist.

I should like also to call your attention to an excellent opportunity to serve Government employes here and elsewhere, in assisting our campaign to set up an appeals board procedure to deal with controversies involving employes and supervisors. Such a board if properly organized, with due safeguarding of the employes' interests, could eliminate a great deal of friction in the Government service, with great prospective improvement in morale.

MRS. B. B. HEFFNER.
National Secretary and Acting President, A. F. G. E.
Washington, Aug. 21.

One Generation To Another.

To the Editor of The Post—Sir: "Younger Generation Heard From," in The Post of August 24, socked me fair amidships, since it recalled my own day at another high school.

We had one old standby in "Economics and Government." We'd concoct our notion of remedies for what we thought ailed the Government. We knew all the answers—some never before, fortunately, conceived by man—before, however, we had encountered the problems.

The bizarre fantasies resulting, untainted by practical considerations, compare favorably with the extravaganzas and orgies put into actual being by the advanced minds of the New Deal. But since stimulation of ideas, however phony or foggy, is probably one function of education, the only damage was to the paint on the walls.

The greatest menace to the New Deal's Utopian objectives is offered by budget unbalance and topheavy debt, which will, we fear, demand of "Younger Generation" all the "false prosperity" he can cheerfully carry to discount that "mortgaged future."

Does Central High School harbor no representative equally facile with the quill, who takes issue with the writer of Central 36's wholehearted acceptance of New Deal doctrine? In that, as the politicians say in their mellower hours, lies the hope of democracy.

SLIGHTLY OLDER GENERATION
Washington, Aug. 24.

Government Supervision Of Banks

To the Editor of The Post—Sir: The reports in the public press concerning the closed Fidelity Building and Loan Association are such as not to allay the apprehension of the victimized depositors. At the time the institution was closed July 18, it was announced that it would probably not reopen "for at least 10 days." And now, after more than a month, the laconic announcement is made that it "probably will be some time before any definite statement can be made concerning the progress of the examination by the receiver."

Let us hope that he has begun his task, which should be so well in hand under an efficient functioning of the office of the Comptroller of the Currency in supervising the banks which are permitted to operate "Under supervision of U. S. Treasury Department," or, "Under U S. Government supervision," that only a short time will be required to complete it.

It would certainly be rendering a public service if some one would explain fully just what is the function of the office of the Comptroller of the Currency with respect to the banks, or what the "banner" concerning Government supervision, under which they are permitted to operate, signifies. From my own experience and observation I am forced to the conclusion that it is "a lure and a snare!"

I admit that the people of the United States are gullible, even in other things than political propaganda, and are "enticed" by the claim of a bank that it is "under Government supervision," to risk their savings in its keeping. This gullibility, I believe, grows out of a real desire to have confidence in our fellow man, and especially in our Government and its agencies. But after two bitter experiences (the second to my discredit for allowing myself to be again deceived), I am now seeking information from some one who knows that will enlighten me on this matter.

These bronze tablets on banks, or the gold lettering on the windows, purporting to synonymize with "safety," should at least be assurance against such prenotices as "The camels are coming," and that knowledge or even suspicion of irregularities by the examiners precludes authorization of dividend payments, such as was permitted on June 30, in case of the Fidelity, just 18 days before the bank was ordered closed. If "under supervision by the U. S. Treasury Department" does not mean just that—supervision while supervision is needed—then in fairness to the public, the "mantle of pretense" should be doffed, and the big brass signs changed to read, "If this bank fails, the Treasury Department will take charge, and superintend an investigation which will probably require several months, or years (don't ask how the investigators are paid), and the distribution of the remnants, if any, to the victims."

Is this pessimism? Call it what you will. It is a natural reaction in feeling to an unjustifiable lack of appreciation of a sacred obligation of some of our Government officials in high places.

I hope our candidates for the Presidency, of whatever party, will declare themselves (as one has already done) in favor of stricter banking laws, or at least in favor of enforcing the laws already on the statute books and see to it that neglect of duty gets its just reward. Until then the signs on our banks concerning Government supervision should be followed by a question mark.

J. E. H.
Washington, Aug. 24.

Summer Carnival Loss.

To the Editor of The Post—Sir: The end of summer approaches and local churches, lodges, etc., feel an aching void in the region of the treasury. Their winter welfare budgets must be drastically curtailed and building projects that would materially aid employment must be delayed. There is a reason for this: The "vicious" corn game and wheel of fortune are taboo. The colorful carnivals whose blinking lights dotted Washington throughout the open-air season are the victims of a puritanical construction of a law that was never intended to apply to such innocent forms of diversion.

Strange to say, however, the law seems inadequate in the case of bona-fide commercial gaming. Its strong right arm may swoop down on the unselfish church or lodge worker but must be careful of its case against the big-shot gambler or racketeer. How absurd! Also, was there ever a case made against sweepstakes agents who handle thousands?

It might be relevant to state here that an upper Georgia avenue clergyman informed his congregation Sunday that his building fund lagged just $7,000 on account of the absence of a carnival this summer. That this deficit must be met in another way if the building program was to proceed. That a painless form of fund-raising must be superseded by one that might prove otherwise.

I would suggest that interested clergymen and lodge workers treat with the District committees at the coming session of Congress and obtain legislation providing the necessary amendments to permit harmless summer "speculation." The very character of the organizations sponsoring these events is a guarantee against abuse.

CHARLES E. CROSS.
Washington, Aug. 24.

Joseph's Drought Relief.

To the Editor of The Post—Sir: An editorial in The Post of August 21 deals with an analogy claimed by the Secretary of Agriculture between the scarcity of grain due to drought in the United States today and that described as existing in Egypt some three thousand or more years ago. The Secretary appears to have used the policy of Joseph in dealing with the famine of old to strengthen the argument in favor of the policies of his own administration.

It would seem to be in order to call attention to certain other results of Joseph's policies for relief, besides the immediate rescue of the people from starvation. The passage in the forty-seventh chapter of Genesis is too long for quotation, but those who are curious as to the complete record can have access to some copy of the Bible in their neighborhood.

It will be found that at the end of the period of scarcity of grain the Egyptian government owned all the farm lands (except those belonging to the church), all the money in the land, and all the livestock; that the farmers had become peons, and were compelled to pay the government a tax of 20 per cent for the privilege of working the farms that they had formerly owned.

B. M. RANDOLPH.
Warrenton, Va., August 23.

Professors In Washington.

To the Editor of The Post—Sir: Recently in this column have appeared articles condemning the President's use of certain well-known college professors in attempting to solve many of the important problems of Government. Such contributors bore me terribly. Who else is better qualified for such positions than educated men as the ones in question?

These men have dedicated their lives to the study of governmental problems. They are educated in the causes and results of economic and political declines in past history. They are, with a few exceptions, aligned with no party, but are interested only in an efficient solution of the problems confronting them. The sooner Americans place their confidence in these men rather than in political parasites, the better it will be for all of us.

ALBERT MAVERICK 3d.
Washington, Aug. 20.

The Post Impressionist

Spiritual Betrayal.

Post Office, Wednesday.

HUNDREDS of Washingtonians must either have heard Washingtonian Ewart Edmund Turner's sermon last Sunday, or have read that interview with the Rev. Mr. Turner subsequently published in The Washington Post. So, while Mr. Turner was truly declaring that German Christianity "faces the catacombs," scores of those hundreds must have wondered what has become of the Christian element in the German Youth Movement—and what has become of Washington's once vivid interest therein.

It seems "only yesterday" that Ernst Pflug lectured here on this topic, setting District hearts aflame with it. Now the Youth Movement has been swallowed by the Nazi Movement. Why?

* * *

A detached study of the case has awaited the work of a Russian writer, Nicholas Arseniev, lecturer at the Prussian University of Konigsberg. In a learned volume on metaphysics ("We Beheld His Glory"—Morehouse Publishing Co., Milwaukee) Dr. Arseniev analyzes the rise and fall of the German Youth Movement.

* * *

As it grew in strength during the middle postwar years, it altered the entire German outlook. It was not Christian alone, or religious alone, in the creedal use of that term. The whole of Young Germany was on the march; from the wandering boys and girls, with guitar and knapsack, to the passionate apostles of world peace.

But one and all were in protest "against our rotten civilization, its goals of mere money-making and mere enjoyment." Despite "posing and mannerism, much that was immature, even foolish, there was a sense of being grasped by the primal power of life."

And it is with this "awakening to a deeper spiritual wisdom, a deepened appreciation of reality," that Arseniev deals. He stresses its non-pagan manifestations and sharpens the contrast between its joyous beginning and its calamitous end.

* * *

Then he points out the Christian tints in the movement's complexion:

It took them from Karl Barth's picture of the ancient truth that the Divine Wisdom, breaking through into time from eternity, infusing the spiritual into the material, transfigured the material world—the realization that, in Arseniev's phrase, "eternal life has already conquered, although (the complete) victory will become fully apparent only in the future."

Thus Gogarten and Sporri preached, and youth flocked to them. Gubel cried: "There is something which makes upon us absolute demands not created psychologically by a concealed self-interest; all our actions must be made of service to God!" And Joachim Bock asserted: "The Spirit of God (has) made us ready . . . Our life becomes a service not rendered to any earthly power, but the service of the Kingdom of God."

The phenomenon was vital, impressive. Yet there soon came one or two voices which, in that flowering wilderness, were raised against the peril of its perversion. Arseniev warned that it "might be developed along political lines."

* * *

And that danger at last attacked.

It won, Arseniev argues, through the leaders' abandonment of the Christian vision and the adoption of a pseudo-paganism. The movement gradually reversed its philosophy. The theory of the Apostolic Age concerning the transfiguration of the material by the spiritual was bit by bit surrendered for the Olympian theory that the material is the only absolute.

Stefan George and his school introduced their cult of the Young Hero. Buhler's books, "unhealthy and sometime repellent manifestations," came into vogue. Then whatever divinity remained to the movement "was thought of merely as the pantheistic nature-god." Consequently, the Christian Spartanism faded—and, when moral resistance had reached its lowest ebb, a religion of perverted nationalism rushed easily in.

* * *

Wilhelm Hauer had written: "There is one thing which unites us (in the Youth Movement), 'the unresting longing for God.'" Yet Hauer, Arseniev notes, is now "one of the chief antagonists of the Christian religion in Germany, the most conspicuous leader of the new paganism of Race." "Freideutsche Jugend" avers: "The German deity is a confidence in . . . the inevitability of a new and glorious resurgence of our race."

* * *

In short, Arseniev sees the history of the German Youth Movement as the history of a Christian ideal betrayed for a pagan ideal which was then swallowed up by a nationalism that had turned monstrous. "National values are, or can be, noble and beautiful. But they are not ultimate; they are conditional, derivative, partial. They belong in a series which leads up to the Ultimate Good, to which they ought to be subordinated . . . Treated as the final Good, these virtues become idols." And again: "One has raised one's nation to its highest point when one has definitely subordinated it to God."

—*Reginald Wright Kaufman.*

Fair Enough

By Westbrook Pegler.

Rube Correspondents.

Once a year a magazine called Country Home selects the best rural newspaper correspondent for a few days' visit to New York, thus kicking up a little gust of publicity for Country Home Magazine and rediscovering the fact that the old-fashioned "Ye Editor" type of country journalism has been laid away with the tramp printer and the ice cream social on the lawn of the Congregational Church.

This year's champion is Mrs. Susan Frawley Eisele, who lives near Fairmont, Minn., and writes a weekly column called "With a Penny Pencil" for the Fairmont Daily Sentinel. Mrs. Eisele is a high school graduate who reads books on political economy, and the interviews with her bespeak a little surprise, because she is neither illiterate nor a wide-eyed and somewhat apprehensive Aunt Samanthy in a sunbonnet, afraid to leave her hotel on account of "them white-slavers who lurk in every New York doorway waiting to snatch a country girl to a fate which is worse than death."

Her husband, who farms 80 acres and writes a column for another country paper in the neighboring town of Blue Earth, was unable to accompany her, but she did bring her 2-months-old son. Mr. Eisele probably does a good column, too.

Traditions die hard, but, as the heroine of the present incident suggests by her composure in the big city and the intelligence of her remarks, the country paper has undergone a great change in, say, the last 25 years. Education is common, people get around and the wire services have been extended to points which formerly received only a few hundred closely skeletonized words of news summary per day or twice a week.

Moreover, although Mrs. Eisele has never seen New York before—a consideration which might have had some bearing on her selection for this excursion—there are thousands of men on country papers who have been here and many who have traveled abroad. The schools of journalism have had a hand in the improvement of the country press, too, and the rube correspondent with his or her monotonous and often comic repetition of local family names and exchanges of Sunday visit among the home folks, has been supplanted by a rural reporter who can spell and, in many cases, write.

• • • •

The rube correspondent made his name and became a tradition in the day of the horse and buggy and the dirt road and before the Nation took to driving the young through school a good deal the same as cattle are forced through the dipping trough for the sake of their health.

True, a good many victims of this fad immediately shake themselves and shed their grammar and learning before it has a chance to soak in, and some don't even get wet. But the general result has been an advance in education which not only produces a more sophisticated type of newspaper work but demands it out along the R. F. D.

Thus, nowadays, one sees in many of the smalltown papers a grade of technical and mechanical performance superior to that of some metropolitan papers, even in the crossroads contributions, which betray thought and a really literary appreciation of life in the neighborhood.

To select the winner of the prize which Mrs. Eisele won this year, and another woman won last year, probably is a job of fine discrimination when the field has been narrowed down to the last hundred candidates.

Yet there is one point in which the small-town journalist and rural correspondent is weak, and that is candor about his community. He is a neighbor to his neighbors, obliged to pull his punches for the sake of his peace, and in pulling his punches he defends the old superstition that those who live in God's great outdoors somehow are closer to God and more like Him than the people of New York or Chicago.

The rural writer knows, of course, that life in a small town does not consist merely of matching pennies at the Elite Lunch or an occasional batch of bathing-beauty post cards from the mail order art firm which advertises in the detective magazines. He knows, in fact, that in the matter of, let us say mischief, his community has the same per capita rating as any big city in the country, but the personal element is important, so the character of the country town is not accurately reflected in the country press.

In this respect the city papers are more honest, and the cities bear their reputation for evil with a superior pride which is not justified by reality.

County Home Magazine will have to shake up the routine next year if the publicity value of these excursions is to be maintained. Two years running, now, country ladies have come to New York to be astonished, and neither one has attempted to blow out the electric light. Possibly both of them, when they were let alone at night, turned to the Wall Street closing prices to see what was doing today.

Copyright, 1936, by United Features Syndicate, Inc.

Co-Op Dividends

Britain's Wholesale Co-operative Society Distributes Profits For 71st Consecutive Year At Rate Of 4 1-6 Per Cent.

By the United Press.

London.

BRITAIN'S giant Co-operative Wholesale Society has declared a dividend of 4 1-6 per cent on its £12,009,378 of share capital. Thus its record continues unbroken. In the 71 years of its existence as the manufacturing and wholesale unit of the English co-operative societies, it has never missed a dividend.

Occasionally the dividend has been small; on the other hand, under the constitution of the C. W. S. it can never be more than 6 per cent. Generally it is around 5 per cent, but in 1936 when money became cheap in Britain and people poor, the C. W. S. lowered the rate on its shares to 4 per cent and handed the difference back to its member societies in the form of "dividends" on their purchases from the C. W. S.

The C. W. S. is the "big business" end of the co-operative movement with 140 factories and workshops, a fleet of steamers, a bank, an insurance company, tea plantations and depots in Africa and the Far East.

It started in 1836 with a paid-up capital of only £2,455 subscribed by local societies with a membership of 18,337. Yet it had a turnover the first year of £51,857 which jumped the next year to £120,754.

Local Societies Buy One Share For Two Members

ITS SHARES, which have a par value of £5, can only be purchased by co-operative societies. Each society must purchase at least one £5 share for every two members, but it can purchase as much more as it likes. However, few societies do so, for the C. W. S. is a heavy borrower and those retail societies with surplus funds lend them to the C. W. S. instead of buying shares. Thus the balance sheet in January, 1935, showed a share capital of £12,009,372; amount loaned by the societies, £52,757,495, and various reserves and other liabilities of £12,572,554, bringing the balance sheet total up to £77,339,421.

On the assets side, cash at £16,544,364 probably reflects, it is believed, a certain amount of innocent "window-dressing" such as the big British banks used to do until the MacMillan commission in 1931 shamed them out of it. But the C. W. S. has always had plenty of cash. It carries real estate and plants written down to £5,245,062 and investments at £44,441,352.

This society has had in its 71 years only one really tough year. That was in 1921 when the bottom fell out of all the commodity markets and the directors faced a heavy loss on their immense and varied inventory, purchased at the peak prices of 1920. They paid in full the interest due on the money they had borrowed from the member socities and a small return on their share capital, but this left a deficit of £4,581,235 and they paid no dividends to members on their purchases. They had a nominal deficit in 1918 and also in 1920, but nothing to bother about.

By 1925 they had got their annual surplus back to £1,000,000 and they passed through the current depression without trouble. In 1932, which was the "trough of the depression" for British retail trade, the C. W. S. surplus reached a new peak of £1,692,157; in 1934 it was £2,052,498.

£42,889,000 Returned To Consumers In 71 Years.

DURING the course of its 71 years the C. W. S. has returned to the consumers who belong to the local societies the handsome sum of £42,889,000.

Its total turnover in goods during that period has been astronomical, £2,070,954,968.

Surrounding the co-operative wholesale society are 1,040 local societies, mainly of consumers. Each of these local societies has its share capital. In most cases you have to own one £1 share and they are always glad if you can pay for it on the spot. But a housewife may join her local society by paying down one shilling as a deposit on the purchase of the 20-shilling share; then when she gets her "dividends" on her purchases, usually half-yearly, she can apply her dividend toward the payment in full of her one share.

Not all of the local societies can boast of an unbroken dividend record on their capital. In fact, some of them—in depressed mining areas, in bankrupt textile towns, or in abandoned steel towns like Jarrow—have to shoulder a good part of the local relief burden. One of the eight ironclad rules laid down by the Rochdale Co-operative Pioneers in 1844 was that there must be no credit—all members pay cash for whatever they get from the society just as the society, in turn, is expected to pay cash for whatever it buys. About the only thing the current depression has done to the English and Scottish co-operative movements is to "bust" this rule completely. Credit is extended in worthy cases, and the puritans in the movement look the other way.

Depression Caused Changes In Policy.

HERE ARE two other tendencies in the movement which may be traced to the depression.

One is a tendency, strongly urged by the C. W. S., to establish fixed prices all over the country for certain lines of goods which the C. W. S. manufactures and which it would like to advertise. This is being done now in furniture. The C. W. S. believes that it will increase sales, but the local societies which have always had a free hand, subject to the rule that they must sell at the "prevailing local price," in adjusting prices to suit themselves, rather dislike the idea.

The other tendency is toward lower prices for the goods sold which, in turn, result in lower dividends to members.

The average prosperous local co-operative can, without much trouble, return to its members from 10 per cent to 12½ per cent of the amount which the members have spent with it. The higher the dividend the more successful the local society. The founders of the movement regarded this as a form of thrift—the housewife's money was saved for her and returned to her at the end of the year.

But with thousands upon thousands of members in straitened circumstances during the depression, a good many societies, especially in Scotland, argue that low prices for such necessities as food, clothing and footwear are far more important than cumpulsory saving. So they tend more and more to shave prices, which brings them closer to the rival Swedish Co-operative principle of "low prices and low dividends."

(To Be Continued.)

Budget Reform Put Into Effect In Kwangtung

Opium and Smuggling Also Assailed in Effort to Purge Province.

By the United Press.

Canton, Aug. 25.—T. V. Soong, finance commissioner of Kwangtung Province, tonight announced that the government was moving rapidly to solve Kwangtung's financial problems and was once more bringing order to the much-abused provincial treasury.

Soong said the finance department, which he took over from the Chen Chi-Tang regime, was dealing with the tax problem as a separate item for the first time in a decade. He listed a six-point policy which he said already was being carried out:

1. Reduction or abolition of exorbitant or illegal taxes.
2. Stabilization of the Kwangtung dollar and national yuan.
3. Eradication of gambling.
4. Eradication of opium smoking.
5. Suppression of smuggling.
6. Strict budgeting and auditing of provincial funds along modern accountancy principles.

Soong said the previous regime failed to secure its notes with an adequate reserve, leaving a large deficit which the Central government in Nanking is now eliminating. Shanghai and Nanking financial experts are also studying this problem.

Soong's hatred of opium smuggling is intense. His ambition is to eliminate the habit from the province within three years. His first act upon arrival here was to telegraph the Central government for aid from the Central Opium Suppression Commission.

Soong promised that the most stringent measures will be adopted to stamp out the widespread smuggling throughout the province. He said the customs and other preventive services have been revitalized and will be given every facility to carry out their duties.

The following problems face the Kwangtung government and must be given the earliest attention, he said.

1—Reorganization of the finance department and other branches of the provincial government.

2—Stimulation of provincial industry and agriculture.

3—Resuscitation of Canton's export trade.

4—Relief for overseas Chinese, about 80 per cent of whom are from Kwangtung.

Japanese Deny China's Charge Of Aggression

'Violent' Nanking Attitude Cited at Institute of Pacific Relations.

By the Associated Press.

Yosemite, Calif., Aug. 25.—Counter-charges that China was "unfriendly" and sometimes "violent" toward Japan marked a Japanese answer before the Institute of Pacific Relations today to repeated Chinese assertions that the Tokyo government practiced "aggression."

In an "emergency" plenary session requested by Japanese representatives to reply to criticism of Japan's conduct in China, Kenkichi Yoshizawa, former Japanese minister to Nanking, asserted the only remedy for the situation was more conciliation on both sides.

"I do not feel that everything Japan did in the past was right," said Yoshizawa, "but I am equally convinced that what China did was not always correct."

"Unfortunately," he added, "in such international convocations as the peace conference in Paris and the Washington conference we have been made a subject for vituperation.

"I feel the best way to bring about desired harmonious relations is for China to change this attitude and co-operate with Japan.

Yesterday, the institute, an unofficial body of statesmen and economists, heard Dr. Hu Shih, of the National University of Peiping, assert Japan was to blame for much of China's troubles and the Chinese were ready to fight for their "existence."

The remarks of the usually pacifistic Dr. Hu, on top of last week's discussions concerning Japan's drive for a place in the world's markets, stirred the Japanese representatives to action. They asked for the "emergency" plenary meeting in which to reply.

After Japan led in co-operative moves such as the restoration of tariff economy to China in 1929, the Chinese reciprocated "in the unfriendliest manner," Yoshizawa said, by raising tariffs. He said this not only adversely affected Japanese trade, but also the Chinese themselves.

Among the "unfriendly acts" of China toward Japan, Yoshizawa said, was the construction of railroad lines paralleling the Japanese operated South Manchurian Railway in North China. He contended this was a violation of treaty obligations and led to the 1931 "incident" which started the Japanese advance into Manchuria.

Reich Catholics

New Campaign Reported Beginning To Defame Clergy; Legal Action Against Orders Expected In September.

Dr. Ewart Edmund Turner, former pastor of the American Church in Berlin, and now of Washington, has just returned from a tour of investigation throughout the Third Reich. He interviewed numerous Protestant and Catholic church officials and Jewish leaders, and presents his conclusions in a series of four articles, of which this is the first.

By Dr. Ewart Edmund Turner.

A POLITICAL BATTLE against Catholicism, vaster than Bismarck ever dared conceive, is rapidly gaining momentum in Germany. Its announced purpose is to free the German people from the political activities of Rome. But its real purpose is to weaken Christian faith and practice, and to remove a chief obstacle to the de-Christianization of youth in the Third Reich.

The Nazis have found powerful weapons for this attack on Catholicism in the currency-smuggling scandals which involve certain monasteries and in the prosecution of certain Franciscan lay friars on charges of homosexuality. Unitedly the Catholic bishops admit and condemn such currency smuggling and abnormal practices as exist, but protest against judging a tree by its fallen fruit or an army by its deserters. Nevertheless, the Nazi press has taken these incidents as the basis for a ruthless campaign of defamation such as no Christian body has had to withstand in a hundred years, except in Marxist countries.

This writer has just visited church leaders authorized to deal with these smuggling and homosexual charges. He found frank admissions of guilt. The picture painted in the Nazi party press, however, is a wild distortion of the facts involved. No mention is made in connection with the smuggling charges, for example, that the German monasteries were attempting to pay back funds which they had borrowed from church organizations outside Germany. Monastic leaders faced a choice between evils: Either refusing to pay their debts or else playing loose with Schacht's labyrinthian currency regulations.

In fact, most monastic leaders were unaware that the law was being violated, for they were victims of that mysterious personage, Dr. Hosius. This banker Hosius approached monastic officials with alleged authority from ecclesiastical superiors. He assured the treasurers of the monasteries that under certain conditions money could be transferred legally into foreign countries; he then volunteered his services as an expert on currency regulations. When suspicion began to arise Dr. Hosius fled over the border into Holland, but not before he had compromised many of monasticism's highest officials in Germany. One responsible Protestant spokesman made this comment to the writer: "One might almost believe that some enemy of the church has used Hosius as a tool."

Nazis Malign Celibates By Press Exaggeration.

NAZI NEWSPAPERS are instructed to display this currency smuggling as a typical sample of monastic corruption. With even more rapture the propaganda machine seized on the unsavory facts disclosed in the Coblenz trials of the Waldbreitbach Franciscan friars. This summer the writer attended these trials in Coblenz, visited the accused in jail, interviewed the authorized representatives of the prosecution and defense. There is no doubt but that a vicious net of homosexuals, lead by an ordained priest, existed in this monastic order. Cardinal Faulhaber, of Munich, has condemned the scandalous acts of these friars in this language: "This desecration of the moral law cries to heaven and no one can condemn it more sharply than the church itself."

An equal desecration of the moral law, however, is the manner in which this isolated case is generalized by the Nazi press to malign all celibates. Again basic facts are ignored. The German people are forbidden to learn that these "Franciscans" are neither priests nor members of the historic Franciscan order. The potential fruitage of this campaign against Catholic orders can be seen in the symptomatic action this summer taken in Weilheim. The city council of this Bavarian town voted to change the name of their Franciscan street—the name Franciscan being no longer appropriate in Germany.

Within the last 100 years numerous lay organizations have sprung up in Germany to meet the demands of practical social service. There are 3,000 lay friars and 75,000 sisters in Germany today. The friars are organized into lay orders, each of which selected the name of a patron saint. The Waldbreitbach brothers happened to choose St. Francis. Only ignorance or malevolence can explain the screaming Nazi headlines which place the deeds of these lay brothers at the feet of the traditional Franciscan order. The lay order was founded 70 years ago, while the Franciscan order was founded 700 years ago by St. Francis himself. Furthermore, not one of the Waldbreitbach brothers is a monk; yet one reads daily of the "trial of the Franciscan monks." All Franciscan priests are thoroughly educated; the Waldbreitbach Franciscans have no advanced training whatever.

Plan Fails To Divide Hierarchy And People.

THUS FAR the effort of the Nazis to drive a wedge between hierarchy and people has failed. Bishops and priests in all parts of Germany informed me that since May, when the trials began, church attendance has been larger than ever. One of the recent issues of Streicher's Steurmer bears a cartoon which has greatly wounded Catholic feelings. Across the entire front page runs the headline "Lost to the People." The sub-title reads, "The Truth About Monastic Life." Then follows a half-page cartoon entitled "Unfruitful." A blonde maiden is being seduced by a caricatured Jew; alongside this is a picture of a monk and a nun in front of a cross. "Belonging to the Church," is the inscription under the monk and nun; "Sworn to Satan" we read under the Germanic maiden; then appears this line, "And both lost to the community of the people." Such crude Nazi propaganda is already beginning to work as a boomerang.

Today the fiercest encounter between Nazis and Catholics concerns the Catholic youth. Freedom to maintain their youth organizations is guaranteed to the Catholics by the concordat which Von Papen concluded with the Pope in 1933. But this and other provisions of the concordat have been so flagrantly violated by the Nazis that a powerful group in Catholicism is demanding the rejection of the pretense that Nazi-Catholic relations are still carried on within the framework of the concordat.

Theoretically parents are still allowed to indicate whether they want their children to attend parochial or secular schools. In practice, the party "sees to it" that the parents elect the secular schools. If a parent persists in designating a parochial school he is branded as unpatriotic and must risk the economic consequences which such a label carries in every dictatorship.

Archbishop Urges Union Of Catholics And Protestants.

"WE ARE NOT fighting national-socialist politics or economics," declared the Archbishop of Freiburg in an interview granted to this writer. "But we will fight to the death pagan philosophy wherever it appears. If the opportunity to retain our children is given us we do not fear for the future of Germany. But if that opportunity is taken from us we will carry the fight willingly to martyrdom."

The archbishop stated that the politics of the Center Party is a thing of the past. He maintained that the anti-Christian practices so increasingly prevalent in Germany are causes of grave concern to powerful factions within national socialism. "Why is there not a united Christian front in Germany?" asked the archbishop. "Why do the Catholic and Protestant fronts always assemble alone? If the Catholics and Protestants in Germany were to meet together, with the support of world Christendom behind them, it would create an impression in the Third Reich."

Catholics in Germany look forward with anxiety to the annual party week which will be held again in Nuremberg next month. Experienced leaders predict legal action against the monastic orders. One prominent Catholic even declared that all the monastic orders might be dissolved by edict, just as the party congress last year took the citizenship from all German Jews. This seems too pessimistic a view. But it is not unlikely that a beginning might be made, say by prohibiting the lay orders similar to the Waldbreitbach Brotherhood.

Meanwhile, the spiritual life of German Catholicism seems to be deepening. The youth have not been won away. To test the loyalty of Catholic youth, the bishops announced Trinity Sunday this year as a day of youth demonstration. All over Germany this writer learned that the Catholic churches on this Sunday were crowded to capacity by these Christian youth. Bishops, priests and parents alike reported the results as being far beyond their expectation. Increased church attendance seems partly to be resulting from the weariness of the average man with the political turmoil in Europe, and he is turning once more to the comfort and hope which is found in religion.

Copyright, 1936, by N. C. J. C. News Service.

The Once Over

By H. I. Phillips.

Planet Jottings.

The Olympic games are now a matter of history and life doesn't seem the same without all those daily suspensions.

Thomas W. Lamont, who has been in Europe avoiding a rest, is back where things are cooler and says he doesn't think there will be a world war unless the demand gets greater.

Owing to recent events in Tammany Hall, all swing music will be prohibited when Bill Keneally and Chris Sullivan enter. The wigwam is now split over the issue whether 14 or 18 inches of tape should be allowed on a leader's hands.

Leon Trotsky is back in the news. It seems he is still trying to start a revolution in Russia. Few people suspected he was as far behind in his newspaper reading as all that.

The Spanish revolution to end revolutions has gone much further than the newsreel men ever intended. From the fury now being shown, both sides are conceding it was a mistake to let the women in.

King Edward of England is celebrating a personal why worry month. Ed is determined to have a little fun and personal independence out of life even if he is a King.

Life among the dramatists has been pretty quiet during the past few days, no new diaries having been opened anywhere.

When a man kisses a girl in Hollywood now he first asks, "Is this just a rehearsal, or is it for the official recording?"

Summer is nearly over and soon people will be looking rested, self-composed and fairly contented again.

Secretary Morgenthau, head man of the Treasury, threw the country into a fit of hysterics the other day by a statement that the Administration would need no new taxes next year.

Revolt in August.

We thought we'd lease a little house
And spend vacations in it;
We leased it and since moving in
We've hardly slept a minute.

Our friends call up, "We'll just drop in"—
Each noonday sees just one more guest;
I'm sick of cooking meals for mobs
I'm going home to get a rest!

R. H. N.

Copyright, 1936, by the Associated Newspapers.

Fat Years and Lean

Continued from Page 1.

stimulate the New Deal search for a long range agricultural program, with the control factor still present.

In whatever program the Administration as such may evolve, the report of the President's Great Plains drought committee to the President this week is expected to play an influential role. The committee, headed by Morris L. Cooke, has been holding exploratory conferences with farmers in many of the drought States, is discussing a general adjustment in land use, and return to grass of large areas in the drought country, with emphasis on local "regroupings" and relocations, rather than wholesale emigrations of farmers out of the area. Retirement of submarginal lands, already going forward under the Resettlement Administration, may figure prominently in their long-range recommendations.

Whether the President will seek a commitment on any of the drought committee's proposals from the Republican Party's Presidential nominee, who as Governor of Kansas will meet with the President and drought State governors later in the West, remains to be seen. Gov. Landon already has made clear that he will participate in the conference only as "Governor of Kansas."

The crop insurance plan, now being worked out for presentation to the next Congress, is of the "payment in kind" variety, under which farmers would set aside a certain amount of their crops each season in return for having the crop insured by the Government. In fat years, these "premiums" would be stored as insurance reserves, and in lean years they would be used to supplement short crops. The AAA is interested in the proposal sufficiently to have ordered a study of the cost of all-risk crop insurance in order to determine an actuarial basis for crop insurance on wheat. Individual production records on wheat for six years are being scanned carefully, along with wheat acreage and other available data.

Called in Fat Years.

One method toward which the AAA is inclining would collect grain "premiums" only in years of excess production, rather than every year. This proposal involves premiums ranging in amount from one-third to two-thirds of the excess yield above normal, and under the plan would cover the cost of insurance up to 75 per cent of the average wheat yield in poor crop years. This, AAA spokesmen argue, would take part of the surplus production off the market, and to that extent strengthen prices. Here again raising of prices through elimination of surpluses is a principal objective.

Secretary Wallace points out that this plan, if adopted, would really become the "ever normal granary plan," with crop insurance requirements serving as an automatic regulator. Invoking a Biblical precedent for his plan, he calls it "the Joseph idea."

As in 1934, the AAA has been troubled recently by outcroppings in the West of the story, spread by some preachers and politicians alike, that the drought was the Lord's way of showing He disapproved of man's tampering with nature's plan.

So, in citing a Biblical precedent for his "ever normal granary," Wallace probably had a purpose, as suggested in a recent speech, when he said:

"It seems to me that if the Lord had a specific human purpose in causing the droughts of 1930, 1934 and 1936, the purpose would be to suggest to the people of the United States the wisdom of working out a modern adaptation of the Joseph plan which would best conserve the interests of the farmers and consumers."

He finds other precedents, he says, in ancient China, where the government bought up a percentage of the crops to be stored away until prices advanced beyond a given point, and in the practice of Mormon women, who stored surplus wheat against a time when crops might be unusually short.

Crop Insurance.

Although not identical with the principles of either commodity loans or crop insurance, AAA "ever normal granary" studies are being directed toward the end of a combination of the three. Proposals are to apply it first to one or two commodities, such as wheat and corn, for experimental purposes. Wallace suggests that "if" it can be made to work "the principle of crop insurance may rank along with soil conservation, good land use, adjustment of supply to demand, and adequate credit as a major element in national farm policy."

Blocked off from direct Federal control of production by the Supreme Court's AAA decision, AAA planners have considered a number of indirect methods of regulating farm output, but find a more likely outlet for their hopes in the proposed linking of "ever normal granary," crop insurance and commodity loans with the proposed State-aid plan written into the soil conservation act.

The interstate compact idea was revived with the passage last session of a law providing that tobacco-producing States may work together under compacts for the purpose of controlling production of, or commerce in, tobacco, with a view to "balancing" production and maintaining prices. There are numerous political, co-operative and quota obstacles in the path of this approach, and its application to other commodities, however.

Another control alternative suggested would provide for the organization of soil conservation districts, supported by local assessments or appropriations out of the State treasury, with the Federal Government making grants-in-aid, in money, materials or services, made available to it by the soil conservation service. Additional authorization probably would have to be made by Congress for the so-called "conservation district" to receive and spend Federal funds under the soil conservation and domestic allotment act.

It becomes increasingly apparent that the AAA does not regard the present soil conservation act as sufficiently binding on farmers to accomplish their aim of a "balanced" production. Although the present drought inroads on surpluses probably has postponed the day of a showdown, they take the view that powers contained in the act are not sufficient to prevent the return of bumper crops, given several years of favorable weather.

U. S. Again in Control.

Under what they consider the "stop-gap" law in operation, farmers receive payments for diverting so-called "soil depleting" crops, including wheat, corn and others, from their basis acreage. Given this leaway, farmers may choose to take some of the less vital crops, such as barley and rye, out of production, in lieu of corn and wheat, and still receive benefits. This is what they did to some extent in 1936, and probably will do on a still larger scale in 1937. With corn and wheat now on an import basis, it is not likely the Administration will seek to discourage such substitutions in 1937. They point out, however, that an abundant crop may result in 1937, and with favorable years possibly succeeding, what they consider the need for regulating production will again return.

To this end, again assuming President Roosevelt is returned, they will grasp at the State-aid plan going into effect in 1938, under which farmers would co-operate for the direct control of production. The Federal Government indirectly again would be at the controls under this plan, for the Secretary of Agriculture is given the power to reject or approve the various State control laws, before Federal grants-in-aid can be made to the States.

A prerequisite will be that the States make control of volume one of the conditions of grants to farmers. Indications are the AAA will attempt to co-ordinate the various State plans to fit into a National pattern. But first, the various States must enact legislation to make this program possible, and whether they will do so or not in sufficient volume to make any such plan practicable, is still a question. To date, only Mississippi, Alabama and South Carolina have adopted enabling legislation, although bills are being considered in several other States, and the AAA is at work on "model" plans.

In striving toward use of the State-aid method of production control, possibly coupled with "ever-normal granary," crop insurance, commodity loans and purchase of submarginal lands, the AAA is staking its hopes on next January, when all State Legislatures will meet in regular session, with the exception of Alabama, Kentucky, Louisiana, Mississippi and Virginia.

Off the Record.

By Ed Reed

"Drinking or feuding?"

North Virginia Doctors Meet in Front Royal

Special Dispatch to The Post.

Winchester, Va., Aug. 25.—Winchester surgeons and physicians met today with the Medical Society of Northern Virginia at Front Royal, in the city hall. Among those from this city participating in the program were Dr. L. M. Allen, Dr. J. B. McKee and Dr. P. W. Boyd, who made reports on interesting cases, and Dr. E. C. Stuart, who read a paper. Dr. J. H. Neff, of University, Va., spoke as a guest.

Officers of the association are Dr. Frank Tappan, Berryville, president, and Dr. J. E. Harris, Berryville and Winchester, secretary-treasurer. Frederick, Clarke, Warren, Shenandoah, Page, Rappahannock counties and the City of Winchester are included in the association.

$8,600 Charity Fund Given to Hospitals

Charles Town, W. Va., Aug. 25—At a meeting of the Charles Town Jockey Club directors it was decided to divide between $8,600 and $8,700 between the Charles Town General Hospital, 40 per cent; Davis Child's Sheltering Hospital, Charleston, Kanawha County, 25 per cent; the Pines, Berkeley Springs, 15 per cent, and the two Martinsburg hospitals, 10 per cent each.

The fund is known as the charity fund and is from the proceeds of several days race meet held here recently.

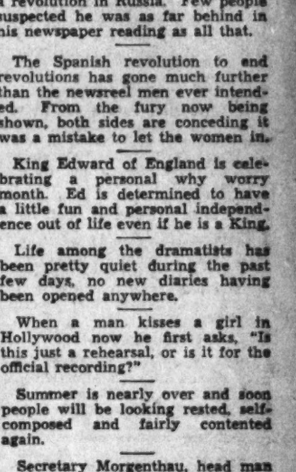
Kathleen Norris
has written the finest novel of her brilliant career in this magnificent story that makes you glad to be alive—and an American!
THE AMERICAN FLAGGS
$2. Doubleday, Doran

Camalier & Buckley

The Collegiate Ensemble

Density of population dictates hand luggage. Be careful, however, that you purchase your hand luggage from concerns who know and save expenditure later.

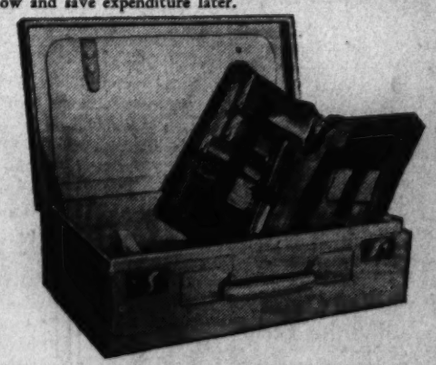

No. 1. THE OVERNIGHT

This consists of a surface cowhide leather case with flap for 2 or 3 shirts and a good quality toilet case fitted with 10 pieces of chrome and ebony.

Black case and toilet case to match.....$30.00
Suntan case and toilet case to match.....$35.00

THE OTHER THREE PIECES

No. 2. Week-ender . . . holds one suit and other necessities $22.50
No. 3. 1-Week tripper, holds two suits.....$25.00
No. 4. 2-Week tripper, holds three suits.....$25.00

The above (Nos. 2, 3 and 4) should be made of some distinctive material such as rawhide, canvas, etc., and should match each other.

Specialists OSHKOSH Luggage

1141 Conn. Ave. — Camalier & Buckley The Luggage Store — 2 Doors Above The Mayflower

Expert Repairing

Contempt Case Puts Labor Spy Inquiry Aside

Prosecution of 6 Railway Audit Officers Brings Indefinite Delay.

By the United Press.

The La Follette Senate Civil Liberties Committee yesterday temporarily put aside its investigation of the Railway Audit & Inspection Co., industrial detective agency, to concentrate on prosecuting six of its officials on contempt charges.

A hearing scheduled for tomorrow was postponed indefinitely. The next meeting of the committee headed by Senator Robert M. La Follette (Progressive), Wisconsin, will be in mid-September, when the inquiry will turn to activities of the William J. Burns and Pinkerton detective agencies, both of which have submitted their records and are co-operating in the investigation of labor spy activities and civil rights.

This course of action was decided on because the committee believes it has an airtight contempt case against the six officials who failed to appear at a scheduled hearing last week.

Chief Officials Involved.

The six men involved are W. W. Groves, president; W. B. Groves, vice president; L. D. Rice, general manager; J. E. Blair, secretary-treasurer; J. C. Boyer and Robert J. Judge.

Committee strategy was revealed today when District of Columbia Supreme Court Justice James C. Proctor heard argument on a show cause order obtained by Rice seeking a temporary injunction against the directors of his own firm to prevent turning over their records to the Senate.

Argument Cut Short.

Alvin Newmyer, attorney for Rice, started to argue the unconstitutionality of the Senate investigation, but Justice Proctor cut him short. He told Newmeyer he did not see any necessity for a temporary injunction if the hearings were dropped for the time being. On this assurance the Rice case was continued indefinitely.

The committee's contempt case is based on two alleged violations: refusal of the witnesses to appear when summoned and destruction of subpenaed records.

La Follette ruled that a suit of the nature Rice introduced was not sufficient ground to enable the witnesses to avoid attending his hearing. He also introduced testimony showing that after subpenas were served on company officials they destroyed information relating to labor espionage.

Three in Fight.

The three leading aspirants for the Republican nomination for Governor are Justice William F. Bleakley, of Westchester County; Republican leader of the State Senate, George R. Fearon, of Syracuse, and Mayor Rolland B. Marvin, of Syracuse.

The fact that of the three, Justice Bleakley, accompanied by Charles H. Griffiths, Republican leader of Westchester County, was the first to confer with the Presidential nominee led to reports that he was the choice of Gov. Landon for the gubernatorial nominee. But this was denied. It was explained that Gov. Landon was strictly keeping hands off this intra-state row.

The fact that Justice Bleakley was among the first to confer with Gov. Landon was said to have been a coincidence and was not planned. His two opponents for the gubernatorial nomination happened at the time to be in nearby cities detained by speaking engagements, it was said. Fearon and Marvin would be as cordially received by the Kansan as was Justice Bleakley, it was explained.

Nevertheless the view prevailed among some political observers here that Justice Bleakley stood a good chance of emerging victorious in the fight. It is reported that he has the quiet support of Erie County Republican Chairman Edwin F. Jaeckle, one of the first of the New York leaders to declare publicly for the Landon candidacy prior to the Cleveland convention. And then it is argued that undoubtedly Fearon and Marvin, coming from the same city, would eliminate each other.

'Exorbitant' Price Bid For Actor's Bed Linen

Hollywood, Aug. 25 (AP).—Eager buyers jammed in a crowd of curiosity seekers tonight had purchased 400 of the 1,400 lots into which the late John Gilbert's personal belongings were divided for an auction sale.

An agent for Marlene Dietrich, now in Europe, bought the former screen lover's bed linen several days before the auction started. The linen included 32 sheets and 35 pillow cases. Ben Bail auction director, who announced the sale, declined to reveal the purchase price, but described it as "exorbitant."

Boy Who Killed Chum Given Indefinite Term

Wellsboro, Pa., Aug. 25 (AP).—Lyle West, 14-year-old Andover, N. Y., boy, was sentenced today to an indefinite term in the house of correction at Glen Mills for fatally shooting his 8-year-old chum, Hugh Townsend, during a frog hunt.

LOW ROUND TRIP FARES

Good on specified trains only—for details see flyers—consult agents

Sunday, August 30
$3.50 New York

Sundays, August 30, September 6
$3.25 Atlantic City

Baltimore
$1.25 Every Saturday - Sunday
$1.50 Daily—Good for 3 days

$18.40 Niagara Falls
16-Day Excursion September 4, 5, 18, 19

ATLANTIC CITY
Showmen's Variety Jubilee September 8 to 13
American Beauty Parade, September 12

ALL-EXPENSE TOURS
The St. Lawrence, Saguenay-Canada-Great Lakes

PENNSYLVANIA RAILROAD

Sheridan Road

By Helen Topping Miller

CHAPTER TWENTY-SEVEN.

Gran on Guard.

Afterward when Eden Faraday thought of that weird, wild day, it seemed incredible that so much had been crowded into 24 hours.

It seemed that years at least must have intervened between the cold dawn when she sat on Coburn's bed listening to his voice breaking in boyish desperation, and the rushing succession of strange occurrences after darkness fell again.

That darkness found the atmosphere of the apartment odd and strained.

Bridget walked about, stiff-lipped and tormented and disapproving, and the antagonism between her and Gran was like a brittle wall of glass that the sudden crash of a word might shatter.

Eden knew that her mother was blaming Gran for everything. For the presence of Gracie Lincoln, sleeping a drugged and exhausted sleep in Robin's deserted bed, for Robin's unexplained absence and for the troubling fact that no one knew where Coburn was.

But most of all Bridget was seeking some one to blame for the panic dread that was so stark in her eyes, for the fact that Sydney Creighton had not telephoned and that she herself was sick with the hollow fear that she had lost him forever.

Gran, fiercely motherly and defensive, had mounted guard, as it were, against her daughter-in-law.

"You needn't blame Eden nor that young Garnett either," she said, firmly, "I took this girl in. I would have taken her in if she had done murder—any girl who came to the door with a pitiful face and heart-breaking story like her story. And she is as innocent as any marble virgin in the church. It might have happened to your own. Thank your saints on your knees that it didn't."

To that Bridget made answer, with a weary inflection of scorn in her lovely voice. "You must have your drama, musn't you, mother? Even if it involves us all in horrible complications."

Gran, clicking her bridgework, with her eyes blazing, had said, with a little triumphant flick, "If I get you into any complications. Bridget Faraday, I'll get you out again!"

Eden strove, sitting quietly beside Gracie's bed, watching the quiver and pulse of the thin white throat so curiously like her own, to think through her own problem.

Two men loved her. Two men had told her so. And her heart was so dead and still. No thrill, no breathless trembling.

For Field she had a deep admiration, mixed a little with fear. He was such a marching lover, flinging down barriers, leaping across moats, possessive, assured, brooking no resistance.

He would be tender, but always this question would intrude. Was he thinking of her or himself first? His pride, his position, condescending a little?

When she thought of Jack Garnett her throat cramped and her eyes misted—but was that love? He was so dear—but the feeling she had was nearer to motherliness. He was so lonely. He needed caring for so much. His buttons would always be loose, his dreams wandering and splendid, needing to have a foundation put under them. And life is not easy for a woman who loves a man like that. The odd part is that women have gone forever seeking through the world for buttons needing thread, hearts needing patching, dreams that drift for want of mooring.

Eden knew, when she was with Garnett, what he was thinking and feeling. He was like holding a strong hand in the dark. She caught herself wanting to be with him always. Was that love?

The clock struck 7. Gracie stirred, drew a short, sobbing breath and turned her face to the wall. She would sleep for hours. Eden knew how paralyzing Gran's pills could be.

Then Gran came tiptoeing to the door. "Robin just telephoned. She said she had just put Coburn on a train going south. Now what do we do?" she whispered huskily.

Eden drew her in, closing the door softly. Bridget's room was only a dozen steps away.

"We'll wait," she said. "Let's not tell mother yet. So much will have to be explained. That horrible girl coming here—no telling what mother will believe. But Robin—how could she——"

"Don't ask me how could anything be," Gran slumped in a chair. "I'll never be surprised again at anything the longest day I live. We won't tell Bridget, then?"

Garnett Returns.

"Let her rest tonight. She was upset anyway when that Raquel came. And Gracie. And she's frantic about Sidney. Coburn promised to write. He promised me solemnly. After all it's his affair. But thank goodness he got away. Gran!"

"Thank somebody. Anyway, my funeral money is still there in my brown pocketbook. I could use a little rest myself. Why don't you get into that bed over there and straighten your legs out? You've been up since daylight."

"Jack Garnett's coming back, Gran."

"He's one of them we need a rest from," Gran said grimly. But there was no hardness in her eyes.

At half-past 7 Garnett came. Eden tiptoed quickly into the living room as Gran let him in.

"Clint?" she asked.

Garnett shook his head. "Still alive—not conscious yet. How is she? We'll have to wake her. I've got to take her across town right away."

"But, Jack—you can't," Eden protested; "Gran gave her a pill—she'll sleep for hours. She's exhausted. She can't stand anything more."

Garnett's mouth drew straight. He looked stern and somehow a little old, standing there turning his old hat in his hands.

"We'll have to wake her. It's our only chance. Everything is set—I'd hoped Clint would rouse and talk—it would make things easy. But he didn't—now everything depends on Gracie. They're ready. We have to take him—tonight."

"Take who?" Gran demanded.

"The man who killed Grappi. The man who tried to kill Clint. Tomorrow it may be Gracie—or Eden. Or me. He won't stop. We'll have to try to wake her. I'm not going to let her be hurt. Burke's men will be there. The lieutenant's squad will be there. She'll be safe. But—she has to go. He might talk—to her. It's a chance—but it's our only chance. If Clint should die tonight—well, tomorrow a lot of us might quietly disappear. No one knows. I know this fellow, I tell you. Help me get her up."

They went softly down the short corridor and Bridget opened her door an inch and said, "What is it, Eden?"

Eden held her voice level. "Only Mr. Garnett, mother. He has come to take Gracie Lincoln away."

"Has she a warm coat? The wind is worse, I think."

"We'll wrap her up carefully, mother. Goodnight."

Gran brought a towel wrung out of icy water and gently began trying to waken Gracie. Eden chafed her thin wrists, cold now, the veins showing blue through the skin. Garnett hung over their shoulders, calling her name. "Gracie! wake up. It's Jack. Wake up, Gracie."

But Gracie only murmured, opened dead looking eyes and stared at them, dully and unwinking, closed them again, shuddered and sank again into relaxed unconsciousness.

Nearing the Killer.

"She won't wake. I gave her two." Gran said.

"What will you do?" Eden looked at Garnett, sorry for him. "Could we carry her?"

"That would be no use. She has to be awake and keen—she has to be able to talk." Garnett sighed. "I'll go back to the hospital," he said, heavily. "Maybe Clint——"

"This means a lot to you, doesn't it?"

"It means catching the dirtiest killer this city has ever known. It's all set. It clicked—too well, I see now. Something was bound to break. Burke gave me a free hand. I showed him that everything depended on Clint—and Gracie. Now—well, it's no use. I'll go telephone Burke——"

But Eden's eyes were suddenly blazing. 'No," she cried. "Don't telephone. I could go! I will go! I could—I could——"

"Go where?" Gran was dry. "You'll go nowhere after a day like this."

But Eden was not listening. She clutched Garnett's sleeve tightly.

"I could do it! I could! Even the police didn't believe me. They thought I was Gracie. Owen Field thought I was Gracie. I could wear her clothes—I could change my hair—you can tell me what to say—"

"O, my God—Eden, No! No! I won't let you. I won't take such a risk—I can't—not with you!"

"You said Gracie would be safe. You said Burke's men would be there. I'm going. Help me, Gran—help me get her dress off! I can be Gracie Lincoln. I can get the man who killed Grappi. I can do it. Help me, Jack—I'm going!"

"Eden—no!" Garnett's face was white. "I say no!"

"Don't be silly—of course I'm going. Get the other sleeve, Gran—and stop crying. No one will hurt me. It can't be any worse than—that night. Those horrible fingers over my mouth. I owe him something for that. Gran—pull! Now, get out, Jack, while I change—and stop glowering. I'm going to do it. Gran was an actress and I can be an actress, too. Only—don't let mother know. I don't want her worried. Please go out, Jack—wait for me in the outside hall."

"We'll have to go down the rear. My car's there. Eden—I can't let you do this insane thing!"

"You're not letting me do it. You're fighting me every inch. But—I'm going to do it."

"Understand—I can't go with you. You'll have to go through it alone."

"I can go with her." Gran fumbled the hooks on Gracie's cheap little skirt as she twisted it off the frail body.

"No—she'll have to do it alone. There will be men there—planted—homicide men——"

"I can be planted, can't I?" persisted Gran. "She's not going unless I go with her!"

"O, Gran—please don't argue and don't delay things."

"I'm going. You wait till I get my coat."

She marched away grimly, little and militant, her eyes brilliant with excitement. She had never been afraid in her life, she was too old to begin. And if ' ' began any shooting—well, women had weapons, too. She opened a cupboard door and took down a small round object and put it in her pocket.

At the foot of the dark rear stairs a man came out of shadow and said, "All set?"

"All set," Garnett answered.

"Good luck," answered the detective. "Wish I could go with you. But orders are orders."

"He'll come alone," Garnett said. "He always goes alone."

"If he comes."

"He'll come."

(Continued Tomorrow.)

Copyright, 1936, by Helen Topping Miller.

Steel Workers

Continued from Page 1.

tion to treat with the Lewis organization.

Patterson's statement said the action is in accordance with a resolution indorsed August 19 at Gary by representatives of the workers. At that time, Van A. Bittner, regional director of the steel workers organizing committee, said representatives of 47,000 workers in the Calumet area voted unanimously to indorse the Industrial Union drive.

Eight employe-representatives of the Carnegie-Illinois answered Van Bittner's statement after the meeting with a charge his claims were untrue and asserting the meeting was "to serve as a steamroller of destruction of employe-representation." They asserted a resolution asking indorsement of the steel drive was offered, but about 35 employe-representatives then "took a walk" and left the steel drive supporters to adopt the resolution.

Names Announced.

Patterson's statement today bore in addition to his own, the signatures of Joseph Gilbert and Charles Jankus, of the South Chicago Works, and Edward Ennis and Michael Ostroski, of the Gary Works.

The statement referred to employe councils for exchanging information on various issues in attempts to get uniform action, and added:

"* * * We realize, as do our fellow representatives, the utter futility of such councils, inasmuch as they are company-dominated and have no financial backing in the way of dues to support any concerted efforts. So * * * we come here to Pittsburgh to place before the Carnegie-Illinois Steel Corporation president the true sentiment lying in the hearts of the steel workers and the progressive employe-representatives."

Legal Record

MOTIONS ASSIGNMENT.

District Court.

Justice J. M. Proctor, Presiding.

Alexander vs. Alexander. Attys., Coleman—proper person.
Fiori vs. Fiori. Attys., Brick—Asin.
Tyler vs. Tyler; rule.
McClinton vs. McClinton; rule.
Tiffey vs. Tiffey; rule.

MOTIONS COURT PROCEEDINGS.

Justice James M. Proctor, Presiding.

Re Albert H. Werner; order appointing committee.
Re David McD. Wallace; adjudication and reference to referee.
Re Paul F. Dobrowlski; hearing continued September 8.
Mary Ellen Buell vs. Victor H. Buell; rule continued to August 28.
Dorothy Stewart vs. Richard V. Stewart; rule returnable September 9.
Paul J. Harding vs. Harold L. Ickes; order substituting party plaintiff.
John F. Moran, receiver, vs. Arhtur L. Murray; order appointing substitute trustee.
L. Douglas Rice vs. Railway Audit & Inspection Co., et al.; rule continues to October 12; order granting intervention as amicus curiae.
Christine Vaughn vs. Leslie E. Vaughn; rule continued to August 27.
Re Coralye S. Richardson; order of discharge.
Laura A. Lewis vs. Rogers A. Lewis; order for counsel fee.
Re Donald R. McCumber; order for sale of security and purchase of automobile.
Ruth Hancock vs. John D. Leeman; judgment by consent for plaintiff for $1,850, but without costs.
D. C. ex rel Massaponax Sand & Gravel Corp. vs. Schiegel; motion to extend time to file objections, etc., to bill of exceptions to September 14 granted.
Hamilton vs. Harper and Ready; motion to revive cause granted.
Murphy vs. Rafter; judgment condemnation vs. Perpetual Bldg. Association; garnishee for $900, interest from June 30, 1932; $67 costs.
Re Mary G. Brewer; order changing name.
Moses vs. Moses; adjudication for contempt.
Frazer vs. Freund; rules continued to August 27.
Re Justus S. Wardell, etc.; receiver ordered to accept compromise.
Re acquisition of Lots 6 t. o12; order of citation.
Re acquisition of Square 365, etc.; rule returnable September 8.

Lawsuits.

Ruth Hancock, etc., vs. John D. Leeman; damages, $10,000. Atty., Lansdale G. Sasscer.
Justus S. Wardell, receiver, vs. Leona J. Wells; stock assessment; $1,800. Attys., Brice Clagett, C. E. Wainwright, Karl E. Spriggs.
Allen Berman, etc., vs. Atlantic Greyhound Lines, Inc.; damages, $10,000. Atty., Samuel Bogorad.
Joseph C. Berman vs. Atlantic Greyhound Lines, Inc.; damages, $50,000. Atty., Samuel Bogorad.
Joseph C. Berman vs. Atlantic Greyhound Lines, Inc.; damages, $10,000. Atty., Samuel Bogorad.
Philip R. Berman, etc., vs. Atlantic Greyhound Lines, Inc.; damages, $50,000. Atty., Samuel Bogorad.
Annette Berman vs. Atlantic Greyhound Lines, Inc; damages, $100,000. Atty., Samuel Bogorad.
Hannah E. Keesee, administratrix, vs. Atlantic Greyhound Lines, Inc.; damages, $10,0000. Atty., Samuel Bogorad.
Mamie L. Murphy, administrator, vs. Chestnut Farms-Chevy Chase Dairy, Inc.; damages, $10,000. Atty., William Wendell.
Hattie V. Flournoy vs. Capital Transit Co. et al; damages, $25,000. Atty., Albert W. Jacobson.
Thomas Flournoy vs. Capital Transit Co. et al; damages, $25,000. Atty., same.

Equity Suits.

Gladys E. Chives vs. Edward C. H. Chives; limited divorce. Atty., Louis Pearlstein.
Christine Taylor vs. Chase Taylor; absolute divorce. Atty., Dora Falkin.
William H. Ward vs. Elizabeth Ward; absolute divorce. Atty., William A. Mulvey.

Probate Proceedings.

Justice Proctor, Presiding.

Estate Walter P. Brown; will filed dated June 10, 1931.
Estate Mary Werres; will filed dated December 14, 1934.
Estate U. S. Sample; will filed dated June 9, 1936.
Estate Arthur J. Luchs; will filed dated April 11, 1923 and February 5, 1936.
Estate Helen H. Mullikin; will filed dated March 17, 1932.
Estate Anna Cataldi; will filed dated June 8, 1936.
Estate Benjamin F. Williams; letters testamentary granted Simon C. Burnett; bond, $1,200. Atty., G. H. Partridge.
Estate Truxtun Beale; John L. Smith appointed guardian ad litem. Atty., W. E. Schooley.
Estate Clara D. Noyes; Leonard A. Thomas appointed guardian ad litem. Atty., Peter & Baden.
Re Anne B. Cooke; investment ordered.
Re Alice E. Davidson; sale real estate ratified. Attys., Ellis, Houghton & Ferguson.
Estate Elizabeth Hardenberg; distribution ordered.

The Federal Diary

Registered in U. S. Patent Office.

By Samuel Lubell.

Promotion Agreement.

Something new in the way of collective bargaining among Federal employes—a promotion agreement—has been worked out by the National Labor Relations Board and Lodge 301 of the A. F. G. E.

The agreement states that "it is the policy of the board to fill new positions and vacancies by promotion from within the staff, with due consideration to seniority, efficiency and ability."

"Ability" is defined as covering "many personal qualities difficult to specify but important for such positions as secretaries and supervisory executives" but not covering "discriminatory choices based merely on personal preference, having no legitimate relationship to the needs of the job."

Notice of any position to be filled is to be posted on the board's bulletin board. Copies also are to be sent to those members of the regional staff who would be eligible for such a position.

Application for the positions must be made within seven days after the posting of notice. The promotions will then be made from the applicants in accordance with civil service regulations. Regional directors, trial and field examiners and attorneys are not covered in the agreement.

The promotion agreement was signed by J. Warren Madden and Edwin S. Smith on behalf of the board nad by George Wheeler, Irene Kitay and Rita M. Windhelm for the lodge. Either party may reopen or revoke the agreement on 30 day's notice.

Inspired by high hopes for the fall season the Social Security Board Glee Club will hold an organization meeting tonight at the Board building . . . At 8 o'clock tomorrow night the A. F. G. E. Lodge of Social Security will meet to discuss its new constitution.

Potato Chips.

If you are as fond of potato chips as we are you will be glad to know that Department of Agriculture scientists and home economics have discovered how to tell in advance what sort of potatoes will make the best chips.

The trick, it seems, is not the kind of potato used, but the temperature under which the potatoes are stored from the time they are taken out of the ground to the time they are neatly sliced, one-sixteenth of an inch thin.

The lower the storage temperature the more sugar accumulates in the potato and the poorer it becomes for chip purposes. The ideal temperature is around 60 degrees. At 50 degrees the chips won't taste bad, but they will be off-color. At 40 degrees and below, not even the best glass of beer will make them taste right.

It took the Bureau of Plant Industry scientists three years and from 40 to 50 bushels of potatoes to discover these vital facts about potato chips. The scientists, R. Claude Wright, Walter M. Peacock and Thomas M. Whiteman, were assisted by Mrs. Elizabeth F. Whiteman, of the home economics division, who supervised the cooking. The judging was done by different members of both divisions, selected more or less at random.

Besides potato chips, the group also experimented with the best storage temperatiures for other potato dishes. For French friends, it was discovered, a 60 degree storage temperature was ideal; for baked and boiled potatoes from 40 to 50 degrees. Below those temperatures the potatoes would be wiry, watery and off-color.

Peacock and Dr. B. C. Brunstetter have also worked out a color test for deciding whether potatoes or not potatoes are good for chip purposes. A slab of potato is cut and dipped in to a reagent. If the potato doesn't turn deep brown, it hasn't much sugar in it and is o. k. You might try the test some day on your potato dealer.

Accountants Exams.

Would-be accounting and auditing assistants have until September 8 to file applications for the Civil Service Examination in that field.

The examination is to consist of three parts, first a mental test, second, arithmetical computations and third questions and problems in elements of accounting.

To qualify, applicants must be under 53 and must have had either two years study at an accounting or business administration school, or two years of full-time paid experience in bookkeeping. The positions pay $1,800 yearly.

The Civil Service Commission has also announced examination for administrative officials of the Social Security Board, as stated in this column last Friday. September 14 is the deadline application date.

The wheat contract and clearance division section of the Three A's will hold its first annual picnic tomorrow night at Camp Simms, Congress Heights. The festivities, which will include a swimming tournament for men and women, a softball game between the Suspense and Claims Units, boxing matches and a dance, will start at 4:30 p. m.

Chairman of the picnic committee is Ben W. Barnett. Assisting him are William J. Heale, Barrett Knock, A. M. Buck, Lillian Jameson, Earl Kramer, Henry Reinert, R. C. Faulkner, Louis Annis, Gene Ayers, Charles Dean, Marion Fox and George Watts.

25c & 50c
Phone for Supplies

Popular, Gold and Tropical Fish, Dog Crates and Pet Accessories.

JUST RECEIVED
MEXICAN CHIHUAHUAS
FEMALES from Pedigreed stock ONLY.... $50 EACH

SCHMID'S Emporium of Pets
712 12th St. N.W. ME. 7113
Delivery Anywhere in City

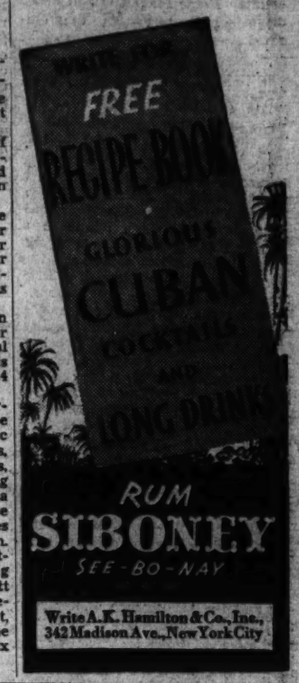

Write A. K. Hamilton & Co., Inc., 342 Madison Ave., New York City

COME TO GEORGES' AND SAVE!

SALE!
TWIN TUB WASHERS
The easy way to wash clothes, a complete washer and dryer all in one. Slightly used models.
$29.95

A Store Near Your Home
814-816 F St. N.W.
3107-3109 M St. N.W.
2018 14th St. N.W.
1211 H St. N. E.
All stores open 'til 9 p.m. District 1800

Georges Radio Co.

On Sale at All Stores

"AS LONG AS THERE'S THE TWO OF US"

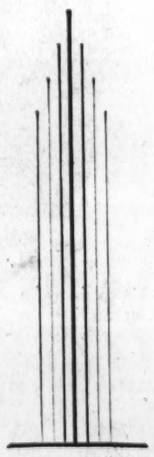

—you, and the Better Business Bureau, there's no reason for racketeers being able to operate profitably in Washington.

If you, as a prospective investor, will ask questions at the Better Business Bureau *before* you spend your money—"the two of us" (you and the Better Business Bureau) will be a winning combination to fight fraud with factual information.

The Better Business Bureau of Washington, D. C., is maintained by almost two hundred right-thinking businesses in our city which believe it good business to protect our residents from the onslaughts of swindlers and "off color" promoters. The Bureau's services and facilities are free to members of the public.

The appearance of this advertisement in these columns is evidence that this newspaper co-operates with and supports the Better Business Bureau for your protection.

"Before You Invest, Investigate"

THE BETTER BUSINESS BUREAU OF WASHINGTON, D. C., INC.

534 Evening Star Building Telephone NAtional 8164

JUMP INTO TROPIC "FRY-PAN" TO PROVE THAT CALVERT COOLS

The temperature hits new highs . . . the humidity makes breathing difficult . . . but members of the Calvert Guiana Expedition cool off—with moderate doses of Calvert!

Expedition's Skin Tests in "Green Hell of Guiana" Bear Out Previous Findings on Calvert Whiskey's Astounding Cooling Properties

Heat and humidity that put a steam-bath to shame . . . temperatures that make even the shade almost unbearable . . . here, in a primitive jungle wilderness, the Calvert-financed Expedition made tests . . . checked and re-checked skin temperatures—returned with *proof* that Calvert blended whiskey *cools!*

It does! By flushing body heat to the skin surface . . . where it radiates, dissipates, evaporates . . . refrigerating the blood, leaving you cool, refreshed. Find out for yourself. Enjoy Calvert as a gentleman should—moderately. Feel the cold wave come tonight! . . . feel on the crest of a wave tomorrow! Be wise! Call for Calvert!

BUY BETTER WHISKEY

Fact Finder! You can't fool this amazing instrument. It's called the "dermatherm" and registered to the minutest degree the drop in skin temperature after the ingestion of cooling Calvert!

Trust The Tropics! People living in equatorial countries should know—and do! They prefer whiskey 3-to-1 over all other types of distilled spirits. Tropic-bound steamers serve Calvert!

CLEAR HEADS COOL OFF WITH Calvert

FLASH!

COLD WAVE HITS NATION WITH NEWEST DRINK SENSATION

"Phew!" turns to "B-r-r-r!" when you try a

CALVERT "COLLINS"

A jigger CALVERT
1 teaspoon powdered sugar (or sweeten to taste)
Juice of ½ lemon

Use a tall glass. Half fill it with crushed ice. Fizz in sparkling water. Decorate with slice of orange and maraschino cherry. Ask for it at your favorite bar. Cool off with it at home.

© 1936 CALVERT-MARYLAND DISTILLING CO., INC. EXECUTIVE OFFICES: N. Y. C. CALVERT'S "RESERVE" BLENDED WHISKEY—90 PROOF—65% straight whiskey 5 years old; 35% grain neutral spirits. CALVERT'S "SPECIAL" BLENDED WHISKEY—90 PROOF—65% straight whiskey; 5% straight whiskey 3 year and 9 months old; 5% straight whiskey 3 years old; 15% straight whiskey 5 years old; 70% grain neutral spirits.

3 Plays Ready For Work Soon By Grace Moore

Back After European Tour, Screen Diva Finds New Stories Waiting.

Hollywood, Aug. 25.—The return of Grace Moore to Hollywood, following an extensive European vacation tour, discloses the fact that during her absence Columbia Studios have been far from idle regarding her screen future.

Three important stories now are being prepared for early filming with the popular operatic star at the head of strong supporting casts.

The first to enter production is tentatively titled "Interlude" and is scheduled to start before the cameras within three weeks. The story is based on an original from the pen of Robert Riskin, who has also prepared the screen play.

Author of Hits.

Robert Riskin is well known for his writing in affiliation with Frank Capra's direction of such successes as "It Happened One Night" and "Mr. Deeds Goes to Town," and the two have been most recently associated on Columbia's forthcoming picturization of the James Hilton best-seller novel, "Lost Horizon," starring Ronald Colman.

Director and cast assignments for "Interlude" have not yet been announced.

"Intermezzo" is another Grace Moore production being prepared for filming. It is based on an original story by Zoe Akins who is also credited with the adaptation for the screen.

Plans Banner Year.

The famous Rupert Hughes story, "A Nightingale Flies Home," is the third story announced by Columbia as a forthcoming Grace Moore picture. The story is in the preliminary adaptation stage at the moment.

Grace Moore's extended vacation, it is evident, hasn't impeded plans for her screen future. Columbia plans to make the production season of 1936-37 its banner year.

Broadway

By Ed Sullivan

Behind the Scenes

Perhaps because it often has been suggested that Darryl Zanuck makes only great men pictures . . . In recent weeks, he has inaugurated a campaign to dictate new femme stars . . . In "Road to Glory," a trailer calls attention to June Lang, a new screen personality . . . In "Girls' Dormitory," Simone Simon is launched with a similar fanfare . . . It seems to me that whoever suggested the idea to Zanuck is a bit "tetched in the haid" . . . The public is a great matchmaker, dislikes to be stampeded into decisions, prefers most of all to have the thrill of "discovering" a youngster, resents having decisions made for them . . . To name June Lang and Simone Simon as new stars, before the public has passed judgment, is foolish and hazardous because they have been "oversold" and thus saddled with a burden they shouldn't be asked to pick up.

DICK MERRILL.

• • • •

If these two youngsters are rejected by the public, and it is entirely probable that they will be thumbed down, the recklessness of the Twentieth Century-Fox policy will clearly be illustrated . . . Public taste will accept no dictation.

• • • •

"You youngsters probably don't remember the horse cars we had in this town," said Sam H. Harris . . . The rest of us, sitting with him at a table in Dinty Moore's, murmured, politely but vaguely . . . "And here we are sitting with this young fellow, who's planning to fly to London and back again" . . . The veteran Harris nodded to Dick Merrill, who was scribbling on the back of an envelope . . . "Altogether, Mr. Harris, the load will be close to 13,000 pounds. The toughest part of it will be in getting the plane off the ground. We'll have to develop a ground speed of 110 miles an hour" . . . Harris shook his head in wonderment . . . "What will Richman do on the trip?" he asked . . . Merrill's features relaxed in a smile: "From the time we take off, he's going to 'It All Depends on You' to the motor" . . . "And if the motor quits?" asked Jack Kearns . . . "Did you ever throw an ace deuce in a dice game?" mildly queried Merrill.

• • • •

NOTES—Jack Kearns, former Dempsey manager, is rushing back to Chicago to beat Sir Stork's second landing at his house . . . Van Lingle Mungo, star Brooklyn pitcher, has made a hit with Joyce Lang, one of the Hollywoodivines . . . Curious that a Presidential candidate never visits his birthplace until his campaign publicity man suggests it.

• • • •

They'd been sitting around the theatrical office all day long, tall girls, short, fat and thin . . . Waiting to be interviewed for the George S. Kaufman-Edna Ferber show, "Stage Door" . . . They had sat for hours . . . Lillian Green overheard this terse morsel from a Hepburnish type sitting next to her: "They're looking for ingenues. Nuts! I'll be a character actress by the time I get out of here."

Bolton Gets 3 Years As Barker-Karpis Aid

St. Paul, Aug. 25 (AP).—Four three-year sentences to run concurrently were imposed on Byron Bolton, erstwhile Barker-Karpis gangster, who sent 15 of his underworld pals to prison, by Federal District Judge M. M. Joyce today.

Nelson B. Bell

About The Showshops

THINGS you really ought to know by now:

The limited number of seats available to the general public for the world premiere and international press preview of Metro-Goldwyn-Mayer's picturization of Samuel Hopkins Adams' story of "The Gorgeous Hussy," at Loew's Palace Theater tomorrow night at 8:30, were snapped up in such short order, and the demand continues so great, that an extra Thursday midnight showing of the picture has been decided upon by the management. The premiere performance under the auspices of the White House Correspondents Association will begin at 8:30 and be over at approximately 10:30 p. m. The Palace then will be emptied and closed until 11:30 p. m., when the doors will reopen for the special midnight screening.

BELL.

• • • •

The acceptance list for the premiere at 8:30 continues to mount to imposing proportions. From the present outlook virtually the entire roster of the Capital's official, diplomatic, society and business "Who's Who" will be present to rub elbows, as the saying goes, with the sponsoring White House Correspondents and their families and personal guests. For a half-hour, beginning at 8:15, the lobby activities preceding the projection of the Joan Crawford vehicle will be broadcast over Station WJSV, with Mabelle Jennings presiding at one of the microphones, assisted by other notables of the air and such volunteer firemen as she may be able to enlist from among the crowd of celebrities in attendance—expected to include, by the way, Louis B. Mayer, production head of M-G-M, and Henry Mencken, the Sage of Catonsville.

• • • •

Two added attractions have been appended to the stage bill announced for the Earle Theater beginning Friday. Over and above Will Osborne and his new-fangled "slide music"—which sounds to me dangerously like a modern adaptation of the old familiar musical "slur"—there will be on hand Bob Hall, "that extemporaneous chap" who makes up rhymes out of his skull on topics suggested by the audience, and Ruthie Barnes, who shrinkingly bills herself as "the tops in taps." Miss Barnes will have to pick 'em up and lay 'em down with extraordinary expertness to live up to that billing following a week of Dale Winthrop of the Spitalny crew.

• • • •

Speaking of the current bill at the Earle, as we were by indirection, this is a little in the nature of an "old home week" on Thirteenth street. Martha Raye, with Bing Crosby in "Rhythm on the Range," on the screen, played the Earle two seasons ago as one of Benny Davis' proteges, and Bob Burns, opposite whom she is cast in the picture, headlined on the same rostrum last year. The Three Little Words, vocal harmonists with Phil Spitalny's "Hour of Charm" Orchestra, "broke in" on the big time at the Earle under a 13-week contract. And now look at them!

• • • •

The eagle-eyed Master Will Whitney, who checks up on such things for this department when this department doesn't check up on such things for itself, after bending a gander to it in Baltimore, reports that the show with which Col. James Jeremiah Lake will unlock his Gayety Theater, come Sabbath afternoon at 2:30, is ace burlesque. While Mr. Whitney refuses to write a review this far in advance, he does reveal—and reveal seems to be the word in this connection—that Hinda Wausau is in top form, as are also George Broadhurst and I. B. ("Elmer") Hamp, the comics. Coupled with the refurnished house, this show should launch the sagacious Colonel's season with the well-known "bang."

• • • •

Glen Echo Park, smashing attendance records right and left—if any are left to smash this late in August—will continue in full operation through Labor Day, Monday, September 7. The Crystal Pool, one of the handsomest in the country, is a life saver for the cliff dwellers in temperatures like these.

• • • •

The New Theater Group, intent on producing Irwin Shaw's play of "Bury the Dead" the latter part of September, announces that there are several male roles not yet cast. Any of the local Booths interesting in trying for a part will have an opportunity to demonstrate their capabilities tonight at 7:30 o'clock in Room 47, 810 F street northwest, when and where Director John Mann will receive enrollments and give auditions—or vice versa, as the case may be.

• • • •

About those season seat reservations at the National Theater, for which today marks the deadline for renewal, this year the reservations will be held only to the day prior to the performance for which they are assigned. Failure to pick up the seats two weeks in succession will be construed as a permanent cancellation. Phone or personal cancellation at the box office does not relieve the patron of his obligation to use the seats one week out of every two.

• • • •

Warner Brothers' picturization of Hervey Allen's marathon novel of "Anthony Adverse" will have its Washington inaugural on Friday, September 11, at the Earle Theater, under the regular house policy of continuous showings at popular prices: "Anthony," with Fredric March in the title role, is smashing records as a road show at the Cathay Circle Theater in Hollywood and, nearer by, at the Warner Brothers Theater in Atlantic City.

• • • •

Manager Stephen E. Cochran is all perked up by the National's bookings for the new season. With "Romeo and Juliet" opening September 6 and Maurice Evans following in "St. Helena" on September 28, he then has in black and white Clifton Webb and Helen Gahagan in "And Stars Remain," October 5; Ina Claire and Osgood Perkins in "End of Summer," October 12; Jane Cowl in "First Lady," October 19; two weeks only penciled in, then Noel Coward and Gertrude Lawrence in two weeks of repertoire in nine one-act plays, November 9 and 16, followed by such items as Katharine Cornell in Maxwell Anderson's "Wingless Victory," Katharine Hepburn in "Jane Eyre," the "Follies," "Dead End," the D'Oyly Carte Opera Co., "Boy Meets Girl," "On Your Toes," and the like. More on this topic later, I'm afraid.

Hope-Springs-Eternal Note.

Probably the best offer of the week occupied the marquee sign of a Midwest double-feature picture house recently, to wit:

"THEY MET IN A TAXI"
"YOU MAY BE NEXT"

Culbertson on Bridge

When one considers that catastrophic results of historic "bad guesses" in war, business, and marital ventures it is not to be wondered at, I suppose, that a bad guess at the bridge table may cost as many as four tricks on one hand. That is what happened on the hand below. I have used deliberately the term "bad guess" rather than "unlucky guess" because it seems to me that there was a distinct edge against the declarer's choice of plays.

South, dealer.
Both sides vulnerable.

NORTH
♠ 8 6
♥ A 10 7
♦ A Q J 10 5 3
♣ 10 7

WEST
♠ Q 5
♥ Q 9 5 4 3
♦ K 7
♣ K J 8 5

EAST
♠ J 7
♥ J 9 8
♦ 8 6 4 2
♣ A Q 9 4

SOUTH
♠ A K 10 9 5 4 3
♥ K 7
♦ 9
♣ 6 3 2

The bidding:

South	West	North	East
1 spade	Pass	2 diamonds	Pass
2 spades	Pass	3 diamonds	Pass
3 spades	Pass	4 spades	Pass
Pass	Pass		

West, realizing that his diamond king was in an extremely vulnerable position, decided that the best way to save it was to carry the attack to the enemy. Accordingly, he opened the seven of diamonds, and this bit of brilliance turned out to be the declarer's undoing.

In justice to South it must be admitted that he hesitated an appreciable length of time before determining on a line of play, finally putting up dummy's ace and then leading the queen through East, with the intention of ruffing if the king went up, or discarding a club if it did not. The latter ensuing, declarer discarded a club and, to his horror, saw West gobble up the trick with the king. West now not only led a club but, on the virtual assurance from declarer's play that East held the ace, took the precaution to lay down the club king, following this with a second club lead. East won and now, with three tricks already home, clinched the contract's defeat by playing his last diamond. At this point South was helpless to avoid losing another trick. If he ruffed with the king he would fell West's queen with the ace, but at the same time establish East's jack, whereas if he ruffed low West would overruff with the queen.

Quite obviously, if the declarer had taken a finesse on the first lead he would have made all 13 tricks. Now as to the reason why this finesse should have been taken in preference to declarer's actual line of play. It was hardly conceivable that West would have opened a doubleton diamond against North's powerful diamond bidding and, in fact, the declarer himself later admitted that he had figured the opening lead a singleton. But if it really had been a singleton the contract was as good as doomed. East would not be such a fool as to cover the queen with the king, and it would do South no earthly good to get rid of a club because West would ruff and promptly cash two club tricks. After that, unless there

Hollywood

By Sidney Skolsky

Films in Making

Hollywood, Aug. 25.

For a look at our glamour ladies, to watch them hard at work manufacturing the glamour which will dazzle you on the screen, I give you glamour gal, Merle Oberon. She has returned to face the camera in flicker "Love on the Run." I noticed Merle, in fact studied her, and I want to tell you that Miss Oberon is in good shape. She has taken off weight, and should be able to go ten reels with the greatest of ease.

GRABLE.

• • • •

"Love on the Run" should be a rather pleasant bout for her, for Miss Oberon is playing love scene with her sparring partner, David Niven. They need no rehearsal for their love scene, and I don't believe that they will pull their punches in the clinches.

• • • •

All in all, folks, it looks like a good match.

Now for a quick glance at the younger edition of glamour, or what could be called "Glamour in Bloom." It is on the set of that cellegiate flicker "Pigskin Parade," where Johnny Downs, Betty Grable and the Yacht Club Boys are to work in a scene. The "Glamour in Bloom" is, of course, Betty Grable.

• • • •

She is young and peppy, and looks as if the games of "handies" and "knock, knock" were invented especially to amuse her. Grable wears a slick, satin evening gown, and has bright platinum blonde hair. And if she doesn't like what the campus kid wants in the line of glamour, college must have changed.

• • • •

Director David Butler isn't on the set yet, and Betty Grable is waiting to sing a love song. Betty is amusing the boys. She shouts: "Hey, where's that Butler. Say, is it too late to replace Butler?" I ask Betty why she still has platinum hair, because, I believe, when Jean Harlow relinquished it, it went out of fashion.

Betty answers: "I still wear mine. I want to be extinct."

Copyright, 1936, by the Chicago Tribune-New York News Syndicate, Inc.

Merrill-Richman Hop Gains U. S. Approval

By the Associated Press.

The Commerce Department yesterday approved the projected transatlantic flight of Dick Merrill and Harry Richman.

It remained for the State Department to obtain the permission of the British government through diplomatic channels.

Merrill and Richman flew to Washington yesterday and lunched with Eugene Vidal, director of air commerce of the Commerce Department.

Warden Foils Break In Colorado Prison

Canon City, Colo., Aug. 25 (AP).—Warden Roy Best said he had frustrated an escape plot today of five prisoners in Colorado Prison, scene of a bloody prison riot in 1929.

AMUSEMENTS

NOW KEITH'S 15TH AT G
WASHINGTON AMBASSADOR
KATHARINE HEPBURN
FREDRIC MARCH in
MARY of SCOTLAND
AND... "The MARCH of TIME"
Coming... GENE RAYMOND ANN SOTHERN in "WALKING on AIR"

LITTLE THEATER 9TH ST. BELOW F
WE BRING BACK THE BIG ONES
HELD OVER!
Noel Coward's
"Cavalcade"
Last showing in America of one of the greatest motion pictures ever made.
Air-Conditioned for Perfect Comfort.

TODAY'S Neighborhood MOVIES

ASHLEY 905 7th St. S.W. NA. 4976
Irene Dunne, Robert Taylor
"MAGNIFICENT OBSESSION"

(NEW) CIRCLE 2105 Pa. Ave. Phone West 0933
James Stewart, Wendy Barrie
"SPEED"
Chase Comedy—Cartoon
Free Parking—2000 K St.

DUMBARTON 1349 Wisconsin Ave.
Herbert Marshall in
"TILL WE MEET AGAIN"
Comedy—Shows 7-9.

FAIRLAWN ANACOSTIA, D. C.
Jack Holt, Nan Gray
"CRASH DONOVAN"
Comedy—Cartoon

NEW M STREET 2227 M St. N.W.
WALLACE BEERY in
"THE BIG HOUSE"—Comedy

SECO 8244 Ga. Ave., Silver Spring, Md.
Spencer Tracy, Sylvia Sidney
"FURY"

STATE-BETHESDA 6930 Wisc. Ave. Bethesda, Md.
Open 5:45 P. M.—Show Starts 6:00 P. M.
Now Showing Through Saturday, Aug. 29
Louis vs. Sharkey
Fight Pictures
In Addition to Regular Features!
Today—Francis Lederer
"One Rainy Afternoon"
Also Madge Evans, Chester Morris
"Moonlight Murder Case"

STATE Falls Church, Va.
Joe E. Brown in
"EARTHWORM TRACTORS"

TAKOMA 4th and Butternut Sts. No Parking Troubles
Robert Taylor, Loretta Young in
"PRIVATE NUMBER."

HIPPODROME K Near 9th
Double Feature
Herbert Marshall—"Forgotten Faces"
Irene Dunne—Robert Taylor
"Magnificent Obsession"

CAMEO Mt. Rainier, Md. GR. 2246
TODAY
Herbert Marshall, "Till We Meet Again"

ARCADE WYATTSVILLE, MD.
TODAY, TOM., FRI.
Kay Francis, "White Angel"

RICHMOND ALEXANDRIA, VA.
TODAY, TOMORROW
Jane Withers, "Little Miss Nobody"

Direction of Sidney Last

Love Among the Jewel Snatchers

When Sophie Lang found herself on shipboard with Max Bernard and James Lawson, international jewel thieves, and a fabulous collection of gems, she decided it was time to match her wits against those of her masculine rivals. She matched them so completely that Mr. Lawson ups and marries the gal! Pictured above are Gertrude Michael, as Sophie, and Ray Millard, as Jimmie, at about the moment diamonds and rubies began to sink into the background of their consciousness. All this occurs in "The Return of Sophie Lang," opening on the Earle screen this Friday.

Palestine Jails Arabs.

Jerusalem, Aug. 25 (Jewish Telegraphic agency).—A Jerusalem court today sentenced two Arabs to seven years' imprisonment for participating in an engagement with British troops near Nablus. It was the first trial of members of terrorist bands who have harassed military forces seeking to restore order in Palestine.

AMUSEMENTS.

Warner Bros. Comfortably Cool
Days 2 Last
EARLE
BING CROSBY
In Paramount's
RHYTHM ON THE RANGE
On Stage
PHIL SPITALNY AND HIS GIRL BAND
On Screen
CENTROBE MICHAEL
SIR GUY STANDING
In Paramount's
"RETURN OF SOPHIE LANG"
On Stage FRIDAY
WILL OSBORNE AND HIS SLIDE MUSIC
STARTS 1 P.M.

20th Century-ANTHONY ADVERSE
HELD OVER for 2 MORE DAYS
DOWNTOWN RUN ENDS
POSITIVELY THURS., AUG. 27th
SEE IT BEFORE IT LEAVES
Shows At 11:00 1:05 3:10 5:20 7:30 9:35
Marc Connelly's
GREEN PASTURES
Warner Bros' Prod. — directed by Marc Connelly & Wm. Keighley
METROPOLITAN
Coming Soon—"AND SUDDEN DEATH"

Film Table

Earle—"Rhythm on the Range," at 11 a. m., 1:30, 4:15, 7 and 9:45 p. m. Stage shows at 12:45, 3:30, 6:20 and 9:05 p. m.

Loew's Capitol—"Girls' Dormitory," at 11 a. m., 1:30, 4:15, 7:15 and 10 p. m. Stage shows at 12:30, 3:15, 6:15 and 9:05 p. m.

RKO-Keith's—"Mary of Scotland," at 11:15 a. m., 1:49, 4:23, 6:57 and 9:31 p. m. "March of Time," at 1:26, 6, 6:34 and 9:08 p. m.

Palace—"To Mary—With Love," at 11:15 a. m., 1:20, 3:20, 5:25, 7:30 and 9:35.

Metropolitan—"The Green Pastures," at 11 a. m., 1:05, 3:10, 5:20, 7:30 and 9:35 p. m.

Columbia—"Poor Little Rich Girl," at 11:50 a. m., 1:50, 3:50, 5:50, 7:50 and 9:50 p. m.

Tivoli—"Suzy," at 2, 3:50, 5:40, 7:30 and 9:25 p. m.

Ambassador—"San Francisco," at 5:20, 7:20 and 9:30 p. m.

Little—"Cavalcade," at 11:00 a. m., 1:16, 3:23, 5:31, 7:39 and 9:47 p. m.

AMUSEMENTS

WATERGATE CONCERTS
TONIGHT AT 8:30
Symphony Orchestra of Eighty
WHEELER BECKETT, Conductor
Goldmark—Rustic Wedding Symphony
Handel—Water Music
Chabrier—Rhapsodie Espana
Tickets on sale at Homer L. Kitt Co., the A. A. A., 17th and Pa. Ave. N.W., and the Watergate Box Office tonight at 8:30. Admission 25c, 50c and $1.00.

TOOTS & TOTS
TAKE TURNS TRIPPING TO
GLEN ECHO
FOR FINE FUN FROM FIFTY
AMUSEMENTS
SWIMS ~ DANCES
MOTOR BOAT RIDES
AND OTHER ATTRACTIONS
ADMISSION TO PARK IS FREE

CAPITOL
—NOW—
HERBERT Marshall • RUTH Chatterton
—in—
GIRLS' DORMITORY
With the Exciting New Star
SIMONE SIMON
STAGE
BEN BLUE and Others
—FRIDAY—
"Sing Baby Sing"
A Musical Comedy Screen Hit and Diverting Stage Show

PALACE
THURS. AT 8:30 P. M.
World Premiere
OF
"The Gorgeous Hussy"
WITH
JOAN CRAWFORD ROBT. TAYLOR
NOW
"To Mary—With Love"

COLUMBIA
NOW
SHIRLEY TEMPLE
in
"POOR LITTLE RICH GIRL"
25c to 6:30—Nights, 40c

WASHINGTON'S GREATEST WORLD PREMIERE AND INTERNATIONAL PRESS REVIEW THURSDAY NIGHT

M-G-M's STAR-PACKED GIANT FILM
THRILLS THE HEART OF AMERICA

The studios of Metro-Goldwyn-Mayer which gave us "San Francisco" now... their mightiest effort, scintillating and brilliant with production artistry!

Perfect for screen thrills and romance is Samuel Hopkins Adams' famed novel of "the gorgeous hussy" who had but one heart to give for her country . . . a heart bursting with devotion for "Old Hickory," the President she honored. With scandal breaking about her head—with jealous rivals besmirching her name—she faced the greatest sacrifice any woman could make! Truly a remarkable story in a monumental production!

Was Joan found the perfect screen mate in Bob Taylor? . . . Their first film together!

Joan CRAWFORD Robert TAYLOR
in
Lionel BARRYMORE
Clarence Brown's Production
THE GORGEOUS HUSSY
Directed by CLARENCE BROWN
Produced by Joseph L. Mankiewicz

PREMIERE
Sponsored by White House Correspondents
Limited Number of Seats
Now on Sale

Franchot TONE Melvyn DOUGLAS James STEWART

SPECIAL! MIDNITE SHOW ALSO THURS. NITE! TICKETS NOW ON SALE

Premiere at 8:30 P.M., THURS.—LOEW'S PALACE

The Gorgeous Hussy

A Cinema Serialization of the Life Story Story of Lovely Peggy O'Neale—Daughter of an Innkeeper, Confidante of a President.

CHAPTER TWO.

Fight at the Tavern.

"She just wanted to have her fortune told," put in the proprietress, but Randolph waved aside the interruption, and turned again to Peggy.

"My carriage is outside," he said. "I can take you home."

"I'm not ready to go," said Peggy. "Besides, John Randolph, this is none of your business."

Randolph produced a small pistol from his pocket, as the woman who had admitted Peggy suppressed a cry.

"I will make it my business," he said grimly.

Peggy stared at him, and this time, unlike the occasion in the slave market, he was the one who exercised the stronger will-power. Slowly she moved to the doorway, and, giving him her arm, walked to the waiting carriage.

Prof. Sunderland, fortunately for himself, had been delayed in keeping his 3 o'clock appointment by the lure of a corner grog shop specializing in English ale. As he sat there exchanging gossip with his cousin, Cuthbert, one drink led to another, and it was with a sudden start that he discovered the time of day. He was about to settle his account and make off, when an unexpected sight caught his eyes. There was John Randolph's carriage going by, with Peggy and Senator Randolph sitting in attitudes of stiff formality in opposite corners.

"So that's it!" cried Cuthbert, noting the rapid change of expression on the other's face. "You told me you had an hengagement with a lydy, but you wouldn't say who." He shook his head. "Well, my fine Romeo, she ain't for the likes o' you."

The carriage was coming from the direction of McComb street, and Sunderland suspected what had transpired. He wiped his brow as he considered the dilemma that would have confronted him had he been more prompt. Then he quickly thought of a way to handle the situation from that point on.

Lying on her bed, on the verge of tears, Peggy became aware of a slight sound at the door. A note was being pushed underneath. Hurriedly she picked it up, to read the following message:

"My conscience as a gentleman did not permit me to keep the rendezvous. Marriage, my beloved, is the one tender proof of my affection. I will await you with a carriage in the black lane at eight tonight. Do not disappoint me."

During the hours that intervened before nightfall Peggy gave up all thought of responding to this secret message. But when 8 o'clock arrived she could not resist the temptation of turning back the curtains in her room and peering out. Sunderland, as he had promised, was waiting with his carriage in the outer lane. He caught sight of her and signaled that she should open the window.

"I'm sorry," Peggy called to him, when she had done so. "This is impossible."

"I must see you, if only for a second," begged Sunderland.

Servant to the Rescue.

Peggy hesitated. Then she decided that it might be a courteous thing to bid him good-by. At the lower stairs she hesitated again. No one was about—but of course it was safe!

"Peggy, come with me," breathed Sunderland, when she emerged. "You won't be sorry."

"Please!" she replied, pulling her hand away. "I must go right back."

"You won't go anywhere without me!" answered Sunderland, in a new and threatening tone.

Roughly he seized the girl, who in point of physical strength was no match for him. She was able to cry out only once, but it was enough to center the attention of Cree on what was happening. He had observed the waiting vehicle before, and now he lumbered out from the servants' lodge to see his mistress being dragged toward the lane. There was no time to spread the alarm. All he could do was rush at the intruder.

When Cree lunged at him Sunderland was forced to let go of Peggy. In fury he whipped out a knife, but his thrust miscarried. Cree wrapped his powerful arms about him, and pinioned him until the two men lost their balance. As they toppled over the knife dropped from Sunderland's hand. He fell directly on it and received a bleeding gash.

By now the commotion had aroused those within the inn. Andrew Jackson threw open his window, and Maj. O'Neale appeared with a lantern at the post-entrance. There was just time for Sunderland to make a bolt for his carriage, pick up the reins, and dash away into the night.

While those behind comforted Peggy and held a council of war to determine what should be done, Sunderland brooded revenge. He reached a grog shop in the central part of town and invented a quick lie for the benefit of the patrons. A dangerous black at the Franklin Inn had fallen on him treacherously and stabbed him. He showed his wound, still bleeding.

The professor became the center of sympathy. Late drinkers, nighttime marauders, and passing mechanics heard his tale and embellished it. Disgraceful. The Negro who had committed the assault must be captured. In a short time a spirit of mob frenzy had been aroused. Banding together, the mob marched on Franklin Inn.

Mob Spirit Aroused.

When the rioters reached the gate of the tavern, they found it barred. Someone produced a log for a battering-ram. Amid wild shouts they applied it. The gate splintered, and the mob poured in.

Peggy had been taken to her room, but when she heard the blood-curdling yells outside her first thought was for Cree's safety. He had defended her; now they were seeking him. Seeing the only weapon she could find, a fish-gig, she rushed to the slave quarters.

Andrew Jackson, his eyes like raging flames, rushed from the front door brandishing two guns. John Randolph was not far behind him, and most of the other lodgers at the inn, armed with sticks or whips, followed after.

By sheer weight of numbers the attackers hemmed in the defending unit. Jackson and Randolph were towers of strength, but they were only two against a maddened horde. Some of the would-be lynchers pulled Peggy out of the way and tried to beat down the locked door of the servants' building. Others picked up stones and began to throw them at the windows of the main building. There was no rescue force in prospect for the defenders, and it seemed likely they might be waging a losing batile.

(Tomorrow: The battle at the Inn continues to a startling finish. Peggy, when it is all over, decides to visit John Randolph and confide the real state of her feelings toward him.)

Judy Ellington Again Starring At the Lotus

By Chanticleer.

After several months' vacation, Judy Ellington has reutrned to the Lotus and a family reunion has nothing on the back stage celebrating. Bill Strickland and his music makers have been staying after school to make special arrangements and Al Norton has been deep in his book of nifties to see that the Lotus' sweetheart is set off this week in fitting style. After all, a three-month vacation is not to be sneezed at—and the fete ought to be of the gala type.

Headlining the floor show are Elaine and Barry, ballroom specialists; Moran Brothers, in fast tap and comedy, and Mickey O'Day, specialty acrobatic and high-kick artist.

• • • •

Probably the youngest bartender in town is to be found at Brinkley's, down where the East (southeast) begins. And the strange part of it is that a very youthful mixologist does just as good a job as the graybeards. They come away from Brinkley's saying: "That was the best mint julep I ever had. It just doesn't seem right."

Impresario Matt Windsor, of the Club Volga Boatman Windsors, has just returned from another trip to New York—partly as a matter of vacation and partly in the interests of future talent for his Russian Roof and soon—for the Boatman itself. Two things about the Club Volga Boatman and Roof to keep in mind: Anna Sablukova, now singing nightly. And the free parking.

• • • •

Royal food in a rural setting. That's Boulevard Farms, the new dine-and-dancery on the Memorial Highway, just below Alexandria. Al Shae and his orchestra are providing the tunes. The dance floor is spacious.

Lorraine Grady took the honors at the beauty contest at the Dude Ranch and now is to be known as "Miss Prince Georges County." And then she turned modest and simply refused to go to Ocean City to compete for the title of "Miss Maryland." It's going to be another birthday party at the Ranch soon, Friday to be exact; another of those big affairs honoring Host Milt Barrett. It's safe to say that all who attended last year will be the first to ask reservations this year.

• • • •

Tck! Tck! The little ladies on the current La Paree bill went a bit temperamental a day or two ago and the customers waited six minutes while the gals dressed. After all, who wants to dress on days like these? The floor show this week presents the Sid Leonard Aristocrats of Rhythm, Two Sidettes, Boots Malone and Billy Polley—everything from antics on roller skates to Russian and Spanish dances.

• • • •

That old proverb about the ill wind is working out at the Embassy Tap Room. In this case the wind comes from the cooling system. Who ever heard of anybody thinking ill of a cooling system these days?

• • • •

These therapeutic baths (Turkish baths) are functioning at last 'way out at the Maryland Club Gardens. Carl, the masseur, has slept just three hours in the last 48—that's the way they took to his line when it finally was opened. He's just about ready for an assistant.

Some of the orchestra leaders about town are smiling on a young fellow named Joe Feldman, who has written a tune caled "Love Will Never Touch My Heart." Moe Baer, Bill Strickland and Milton Davis all say the boy has the makings of a topical tune composer.

• • • •

Alberto Barreto has been engaged to do the murals for Ramon's for the coming season. Barreto's work is quite well known to many Washingtonians for he has decorated some of the homes of the leading citizens. For Ramon's he is using plenty of color. The Spanish Fiesta room is completed. He's now working on the bar room—the the Plaza de Torres.

When the Mayfair Cafe of All Nations is filled to capacity, A. G. Peterson sits behind his hugs desk and directs the activities of a veritable army of assistants. Eighty of them—including waiters, waitresses, bus boys, chefs, dishwashers, bartenders, hostesses, hat check girls, entertainers—and of course, a janitor or two. Trying to keep all the lights burning and the rent paid are poof! Just minor incidentals.

• • • •

Formerly with Max Reinhardt for three seasons, Sanami and Michi, stars of stage and screen, are making their first appearance at the Shoreham Terrace. But they've been on view in the Capital before, so they are not strangers in Washington. They played a part in "Anything Goes," screen version, with Bing Crosby. They create their own dances. Agnes Knox, formerly of Earl Carroll's Sketch Book, now is in her second week at the Terrace. She also dances.

Another suburban spot not to miss these torrid days: Griffith Farms on the Marlboro pike, just beyond the District line. Frank McNey is host. Chicken and steak dinners, Hawaiian Serenaders, broad lawns and evening breezes.

Vanessi, former Ziegfeldite, and her partner, De Lima, are headlining the new Chester Doherty revue this week at the Cocoanut Grove. In addition to George Patten, the signing cadet, and other attractions, the grove promises a talent surprise tonight. All they'll say is—tall, slim and blond.

Doing a Bowes Each Week at Chevy Chase Lake

Each Thursday night a group of local amateur winners from the radio appear at Chevy Chase Lake. Above is a typical cast of entertainers.

Peace Meeting Planned.

Buenos Aires, Aug. 25 (AP).—Uruguayan Chancellor Jose Espalter said today that he considers the general response to his proposed plan for American mediation in Spain warm enough to consider a preliminary meeting among the American diplomats at Buenos Aires. The meeting, he said, would consider the initial moves necessary for peaceful settlement of the Spanish civil war.

Convict Slain, 15 Others Shot In Prison Riot

By the Associated Press.

Milledgeville, Ga., Aug. 25.—State Penitentiary guards killed one convict and wounded 15 today in subduing a five-hour riot led by a former inmate of the Federal Government's Alcatraz Prison.

The guards let go with shotgun blasts at the yelling, stampeding convicts after Superintendent R. H. Lawrence failed in persuasive efforts to restore order in the sleeping quarters of the prison's 500 white convicts.

Lawrence attributed the trouble to "convicts who just wanted to get out" and named T. B. Burrus, recently returned from Alcatraz, the ringleader.

Lawrence said Charles Searing, also an escaped convict, returned several weeks ago after finishing a term at Folsom Prison, Calif., was a leader in the riot.

The disturbance started last night at 9 o'clock in the second-floor dormitory of the brick-and-stone building. Windows were battered with iron bed posts.

During Lawrence's repeated efforts to address the men a prisoner shouted: "We are going to tear down the building before daybreak."

The rioters freed fellow prisoners from shackles and fired mattresses stacked in the middle of the floor. Convicts who refrained from taking part in the disorder drenched the flames.

Finally, at 2 a. m., a concentrated attack started on the main dormitory door and Lawrence commanded his guards to fire.

W. E. McDaniel, serving four years from Atlanta for robbery, dropped mortally wounded. The 15 wounded, whose names were not disclosed, were peppered with birdshot and not hurt seriously.

Ship Movements

At New York.

Arrived Yesterday.

American Farmer, from London, Drottningholm, from Gothenburg.

Arrive Today.

Acadia, from Yarmouth.
President Adams, from world cruise.
St. Louis, from Cobh.

Sailing Today.

Hamburg, for Hamburg.
Ingra, for Lisbon.
Queen Mary, for Cherbourg.
Washington, for Cobh.

Sailing Tomorrow.

Aakre, for Casablanca.
Drottningholm, for Gothenburg.
Lafayette, for Havre.

Reported by Radio.

Europa, due pier 86, North River, Thursday.
Ile De France, due pier 88, North River, Thursday.
Konigstein, due pier 3, Hoboken, Thursday.
Lafayette, due pier 88, North River, Thursday.
Roma, due pier 58, North River, Thursday.
Georgic, due pier 54, North River, Friday.
Gripsholm, due pier 97, North River, Friday.
Hansa, due pier 86, North River, Friday.

On the Air Today

The listener who keeps his radio set percolating through the noon period already will have advance notice that the proprietor of this space is back in the local precincts. After many days of grand guest columns by the city's air luminaries, we can all settle down to the uncertain brand of radio reporting that was your fare before vacation.

A clew to this effect was broadcast at noon yesterday when Charlie Stofberg and I sizzled in front of The Post Building with the first of a new post-vacation series of "Curbstone Queries" programs. To get down to cases, the purpose in referring to street interviews is to call attention to a change in time. Heretofore, "Curbstone" has been aired at 12:15—and in the future the time will be 12 o'clock.

Hope you'll all be back with us for these intimate glimpses into what the passerby is thinking about. And don't forget that five $1 prizes are paid weekly for lists of questions submitted.

• • • •

So much to talk about now that the fall season is within sight. For example, the new Fred Astaire series will be inaugurated September 8, but without Astaire!

Acting on his sponsor's suggestion, the dancing-singing star will not cut short his European vacation. In his absence (and for the premiere, of all things) Jack Benny and Mary Livingstone will headline a special variety show.

Benny is not due on the air for his fall opening until three weeks later. He has been delayed in beginning his own vacation due to complications in the production of "Swing Time," his new picture. And his boss feels he should have a full vacation before returning to his radio grind.

• • • •

The complete roster of "Show Boat" principles for this fall also has been announced. The final and most glittering addition is Helen Jepson, Metropolitan soprano, signed for regular weekly appearances. Among the new names to be featured this year are those of Honey Dean, blues singer; Sam Hearn, comedian; Ross Graham, bass-baritone—and Al Goodman and his orchestra. Lanny Ross will again head the production and a cast now numbering more than 100.

Guy Lombardo and his orchestra begin a half-hour weekly feature for Columbia Sunday afternoons, effective September 6. The full-hour Kate Smith variety show takes off September 17 (Thursdays); Eddie Cantor, Parkyarkarkas, Bobby Breen, Jimmy Wallington and Jacques Renard and his orchestra return for the fall and winter season on September 20 (Sundays).

• • • •

Details also have been released on the new Nelson Eddy show, to be heard weekly via Columbia on Sundays with Francia White, soprano, and Josef Pasternack's Orchestra. The first 16 weeks will originate in Hollywood; those to follow will originate in cities in which Eddy is appearing on tour.

• • • •

Then there's the return of Phil Baker, set for September 27. And a new series of serial dramatizations by Helen Hayes, to be ready September 28. The Hayes vehicle will be similar to last season's "The New Penny."

• • • •

Today's features:

Perfect A—Bureau of Standards will broadcast a perfect musical A in "Music Guild," WRC, 1:30. (The Bureau of Standards' musical A on 440 cycles, or 440 vibrations per second, is accepted by instrument manufacturers as the "perfect A" and guides manufacturers and musicians alike.)

Final Salzburg program—From Austrian Festival by short wave, WMAL, at 3:05.

History of dance music—Don Voorhees and orchestra trace development of dance tunes from "In Old New York" and "Alexander's Ragtime Band" to the present swing craze, including "Too Much Mustard," opening the jazz era, and the refined moments added by Whiteman through such orchestrations as "Whispering," in "Cavalcade," WJSV, at 7.

Gov. Alf M. Landon, from Buffalo, WMAL, at 8.

Colonel and Budd—In a typical burlesque, this time on "Uncle Tom's Cabin," in "Town Hall Tonight," WRC, at 8.

Kostelanetz returns to direct his orchestra, WJSV, at 8, emphasizing "Everybody Loves My Baby," "I'm an Old Cowhand" and "Long Ago and Far Away." Cast will wecome the maestro with an original composition.

J. H. H.

The Post Radio Time-Table

Wednesday, August 26. Washington. Eastern Standard Time.

	WRC 316M—950KC	WMAL 476M—630KC	WOL 229M—1,310KC	WJSV 206M—1,460KC	
6:30	Gordon			S-s-s-h!	6:30
6:45	Hittenmark			"	6:45
7:00	" "	Morning Devotions	Art Brown	Sun Dial	7:00
7:15	" "	Betty Gould	" "	" "	7:15
7:30	" "	Cheerio	News	" "	7:30
7:45	" "	"	Art Brown	" "	7:45
8:00	News	Wake-Up Club	" "	" "	8:00
8:15	Gordon	" "	" "	" "	8:15
8:30	Hittenmark	Chicago Breakfast	" "	" "	8:30
8:45	" "	Club	News	" "	8:45
9:00	News	News	Art Brown	Betty and Bob	9:00
9:15	G. Hittenmark	Rhythm	John Young	Mod. Cinderella	9:15
9:30	Mystery Chef	Josh Higgins	Police Flashes	John K. Watkins	9:30
9:45	Today's Children	Dan and Sylvia	News	Church Hymns	9:45
10:00	David Harum	The Trail Finder	Brevities	Song Stylists	10:00
10:15	Sweethearts	Home, Sweet Home	Modern Melodies	Montana Slim	10:15
10:30	Neighbor Nell	Honeymooners	Frances Northcross	Poetic Strings	10:30
10:45	Voice of Exper.	Edward MacHugh	Barbara Blake	"	10:45
11:00	Music by Cugat	Jack and Loretta	Music Box	Bookends	11:00
11:15	Honeyboy & Sass	Cadets Quartet	" "	Waltz Time	11:15
11:30	D. H'ding's Wife	Piano Recital	Dance Themes	Merrymakers	11:30
11:45	W. R. Beattie	Words and Music	Morning Concert	Sally	11:45
	AFTERNOON PROGRAMS.				
12:00	News	CURBSTONE	Bobby Worth	News	12:00
12:15	Red River	Listening Post	News	Art Giles' Orch.	12:15
12:30	Valley	National Farm and	Ensemble	" " "	12:30
12:45	Stenross' Orch.	Home Hour	Ward Eggleston	Rhythms	12:45
1:00	N B. C. Music	" "	Spotlight	Contrast H'm'es	1:00
1:15	Guild	" "	Varieties	For the Ladies	1:15
1:30	Mary Mason	Jean Dickinson	Organ	Afternoon	1:30
1:45	" "	" "	Dance Music	Recess	1:45
2:00	P. Young's Family	Marine Band	" "	Ann Leaf	2:00
2:15	Ma Perkins	" "	Musical Potpourri	" "	2:15
2:30	Vic and Sade	" "	Walter Reed Req.	News	2:30
2:45	The O'Neills	" "	News	Dictators	2:45
3:00	Woman's Radio	Salzburg Festival	Sweet & Lovely	Concert Hall	3:00
3:15	Review	" "	Music	" "	3:15
3:30	Gene Arnold	Tune Twisters	Pianologue	Instrumentalists	3:30
3:45	Grandpa Burton	Marg. Padula	Rhythmic Age	Clyde Barrie	3:45
4:00	Institute of	Kogen's Orch.	Today's Winners	Marg. McCrae	4:00
4:15	Pacific Relations	Men of the West	" "	Venida Jones	4:15
4:30	Alice Drake	The Singing Lady	" "	Buddy Clark	4:30
4:45	Bailey Axton	Orphan Annie	" "	Wilderness Rd.	4:45
5:00	Bulletin Board	News	Folio of Facts	Geo. Hall Orch.	5:00
5:15	" "	Tennis	" "	Hal Munro's Or.	5:15
5:30	News	Tea Time	" "	News	5:30
5:45	Three Scamps	Lowell Thomas	" "	Renfrew	5:45
	EVENING PROGRAMS.				
6:00	Amos 'n' Andy	Easy Aces	Sports	Lee Wiley	6:00
6:15	Uncle Ezra	Foursome	Dinner Concert	Arch McDonald	6:15
6:30	Dance Hour	Bill Coyle	Editorial; Music	Jimmy Farrell	6:30
6:45	Heads Up	Mario Cozzi	Music	Boake Carter	6:45
7:00	One Man's	Revue de Pares	Five-Star Final	Cavalcade of	7:00
7:15	Family	" "	News Spotlight	America	7:15
7:30	Lady Esther	Lavender and	Smooth Music	Burns and	7:30
7:45	Serenade	Old Lace	True Detective	Allen	7:45
8:00	Town Hall	Alfred M. Landon	Dance Music	Kostelanetz	8:00
8:15	Tonight	" "	" "	Orchestra	8:15
8:30	" "	News for Voters	Cabaret	Community Sing	8:30
8:45	" "	Craftsman's Guild	Pacific Paradise	" "	8:45
9:00	Hit Parade	Hit Parade	Let's Sing Again	Gang Busters	9:00
9:15	" "	" "	" "	" "	9:15
9:30	" "	" "	Harvest Moon	March of Time	9:30
9:45	" "	" "	Dance Finals	Jack Shannon	9:45
10:00	News	Ink Spots	Concert	Reichman Orch.	10:00
10:15	Coburn Orchestra	POSTILION	"	"	10:15
10:30	Jesse Crawford	Pacific Relations	Gaities	Arch McDonald	10:30
10:45	" "	Ravazza's Orch.	News	" "	10:45
11:00	Fulton Lewis, jr.	Shandor	Varieties	Artie Shaw	11:00
11:15	Donohue's Orch.	Slumber Hour	"	Orchestra	11:15
11:30	Midnite Frolics	" "	Moyer's Orchestra	News	11:30
11:45	" "	" "	Naylor's Orch.	Cummin's Orch.	11:45
12:00	Sign off	Night Watchman (Until 2 a. m.)	Sign off	Sleepy Time (Until 1 a. m.)	12:00

The Chef says:
CLOSED AUG. 27, 28, 29
for alterations and repairs
Open Monday, Aug. 31st
PIERRE
Conn. Ave. at Que.

Looking for a good time?
BRINKLEY'S INC.
533 8th ST. S.E.
We're the Top
—Tempting FOODS at all times . . . the best of better DRINKS . . . DANCING to tunes by Brinkley's Aces.
NO COVER
NO MINIMUM
AT ANY TIME
100% UNION
Jimmy Crandall, Mgr.

COMING
PLAZA de TORES
Dine in our delightfully cool outdoor garden.
Open from 12:00 noon.
Dinner 60c, 75c & $1.00
Ramon's
1341 Conn. Ave. NOrth 9139

Acclaimed as our greatest show!
VANESSI Dancing Star
Cocoanut Grove Revels
Dinner $1.00
Cocoanut Grove
Theater Restaurant
505 K St., N.W. Sa. 6770
Never a Cover Charge

COOL OFF in the AIR-COOLED HI-HAT
Cocktail Lounge
Finest Drinks
ONLY 8 YR. OLD BONDED WHISKEY USED IN ALL MIXED DRINKS
ENTERTAINMENT
NO Cover or Minimum
OPEN TO 2 A. M.
Finest Food!
Special Luncheon, 55c
De Luxe 7-Course Dinner, $1
Served Nightly, 5:30 to 9:00, in the Beautiful Air-Cooled Dining Room.
AMBASSADOR HOTEL

NO COVER NO MINIMUM
TOM COLLINS 25¢
DIPLOMAT CAFE
Features Entertainment 9 to 2
VIC WHITSELL (and his accordion); JEAN KELLINGTON (vocals); EDDIE TALLEY (vocals).
806 9TH STREET N.W.

The EMBASSY Tap Room
SERVES FINE FOODS
COMPLETELY AIR-COOLED
Complete 7-Course DINNER 60c
Other Dinners 75c & $1
WE'RE FAMOUS FOR OUR TALL
Tom Collins
30c
928 14th St. N.W.

CHINESE-AMERICAN FOOD
LUNCHEON, 35c, 50c
DINNER, 75c
SID LEONARD'S Broadway Aristocrats of Rhythm
TWO SIDETTES
OLGA & IRENE
Jump Rope and Russian Dancers
BOOTS MALONE
Spanish Dancer
BILLY PELLEY
Roller Skate Dancing
BUDDY SHANER
Vocalist
AL SAKOL and His Orch.
CAFE LA PAREE
14TH ST. AT H N.W.
Reservations NA. 9133 No Cover

BF
ROYAL FOOD in a RURAL SETTING
Beautiful Country. Cool Surroundings
CHICKEN DINNER
5 Course Dinners: Steaks $1.00
Chops, Sea Food, Baked Ham. Also a la carte. No Cover.
DANCE to AL SHAE and his SIX NEW YORKERS
BOULEVARD FARMS
5½ Miles South of Alexandria on the Mount Vernon Boulevard. Opposite Collingwood.

MAJESTIC "INTERNATIONAL" RADIO
A.C.-D.C. Automatic ground. Built-in aerial.
METROPOLITAN RADIO CO.
940 F St. N.W.
$6.95 Complete
ME. 7071

Woodlawn Lodge
Out Georgia Ave. extended, turn right at Olney, Md. Go 1¼ miles to Lodge.
LUNCHEON, TEA AND DINNER, 1-8 P. M.
Anne Parker management.
Phone Ashton 147-J

LUNCH at the MARYLAND CLUB
65c

It's as cool as an Ice Cube at the RESTAURANT MADRILLON
WASHINGTON BUILDING 13th and N.Y. Ave. N.W.
Dinner Dancing 8:00 to 1:30 to Leon Brusiloff's Orchestra

Make Reservations NOW for
Milton Barrett's Birthday Party
FRIDAY, AUGUST 28
Augmented Floor Show
Noisemakers—Souvenirs
PHIL BARRETT'S ORCHESTRA
Dude Ranch
2 Miles Beyond Md. Univ. on Wash.-Balto. Boulevard.
Reservations Berwyn 352
15 MIN. DRIVE INTO THE COOL MD. COUNTRY
But how Cool!
DINNER $1 and $1.25
N. Y. Tenderloin Steak, Fried Chicken and all the trimmings . . .
NO COVER
Except Sat., Hol. and Special Nights, 40c
Manhattan or Martini
25c
Open Till 2 A. M.

Enjoy GRIFFITH FARMS Hospitality Famous for food
Hot? . . . come to Griffith Farms . . . wind singing in the tree tops . . . on the Terrace . . . tables sizzling with savory dishes prepared under the watchful eye of your genial host Frank McNey . . . Summer foods . . . deliciously prepared seafood dishes . . . Sundays, too. Modest prices.
Dancing Until 2 A. M.
Music by Raymond and His Hawaiian Serenaders
Marlboro Pike, 3 Miles from the District Line
Dial Hillside 0113

QUI VA LÀ?
In France This Means WHO GOES THERE?
If this refers to the MAYFAIR, —those who seek the finer
• LUNCHEON
• DINNER
• COCKTAILS
• ENTERTAINMENT
will be found in abundance at the Mayf-AIR-COOLED Cafe of All Nations, "The Rendezvous of Washington's Smart Shoppers."
MAYFAIR
The c-AIR-fully COOLED
13th and F Sts. N.W.

Judy Ellington
Capitolian Songstress returns to
The LOTUS
14TH AND NEW YORK AVE. N. W.
Large Air-Cooling Plant
8 BROADWAY ROSEBUDS 8
REVUE
Featuring Popular Night Club Entertainers
1:00, 7:30, 11:30 P. M.
★ JUDY ELLINGTON (Song Stylist)
★ MICKEY O'DAY (Acrobatic)
★ ELAINE AND BARRY (Musical Comedy)
★ AL NORTON, M. C.
★ MORAN BROTHERS (Comedy and Tap)
★ RAY DONAHUE (Popular Songs)
★ Dancing to BILL STRICKLAND'S CAPITOLIANS
Lunch . . . . . 40c Dinner 85c
(Sat. 50c) Sat. & Sun. 90c)
NO COVER CHARGE

THE Shoreham TERRACE
DINNER DANCING
Supper Show
SANAMI & MICHI
Stars of Stage and Screen
AGNES KNOX
Formerly With Earl Carroll
CARLELL & ROSA
Miniature Rodeo Frolics
MAXIM LOWE'S MUSIC
BARNEE, Directing
DINNER
Week Nights, $1.75. Saturdays, $2.00.
Dinner guests may remain for dancing through Supper without additional cover charge.
"In case of inclement weather the dinner and supper dancing is in the air-conditioned ballroom."
Reservations, Call "Robert"
ADams 0700
SHOREHAM HOTEL
Connecticut Ave. at Calvert

FREE RADIO INSPECTION
SUN RADIO
938 F St. N.W. 11th & E St. N.W.
MEtropolitan 3500
REPAIR PARTS FOR ALL MAKE RADIOS
Get Our Prices FIRST. Public Address System and Speech Amplifiers For Halls, Night Clubs, Dances and Orchestras Expert Installation
COMPLETE LINE OF AMATEUR'S SUPPLIES, WHOLESALE PRICES

CALL RADIO CO.
GUARANTEED RADIO SERVICE
FREE ESTIMATE
636-38 H ST. N.E. • LINCOLN 7733
852 PA. AVE. S.E. • LINCOLN 9233

Mr. and Mrs. King to Fly In Ruth Chatterton Derby

Woman Who Once Feared Planes Now Prefers Them to Auto; Flight to Start From Cleveland Saturday.

By Dudley Harmon.

Mrs. Benjamin King, who used to consider herself hopelessly ground-minded, but now feels safer in an airplane than in an automobile, will fly with her husband in the Ruth Chatterton Sportsman's Derby. The race takes place Saturday from Cleveland to Los Angeles. As far as she knows, Mrs. King is the only woman in Washington who will take off in the contest originated by the air-minded movie actress whose present Hollywood contract prevents her from flying for the cup and cash prize she donated.

"The only way to get over being nervous about flying is to fly," said Mrs. King yesterday when asked how the timid can become air-minded.

"Even Anne Morrow Lindbergh, in her book, 'North to the Orient,' confessed to slight qualms when she flew through her first fog. But she made herself go up again, with the result that she now accompanies her husband everywhere without a tremor."

Skillful navigation, rather than speed, is the basis on which the Chatterton trophy is awarded. The journey is divided into several hops, at cruising speed, and points are awarded at each station according to the time actually made as compared with the time the judges think you should have made. Competition is limited to non-professionals.

Mr. King, an engineer by profession and an aviator by avocation, received his license before the World War, when "those flying machines" were regarded with a mixture of bewildered awe and curiosity. He has been flying ever since with a private license, and his idea of an ideal Sunday afternoon is to hop from here to Baltimore or New York and back again. He has designed several airports, the largest of which is that at Chattanooga, Tenn.

Mrs. King has been accompanying him since 1928, when she made her first flight. This is their first attempt at the Chatterton Trophy. Mr. and Mrs. King will spend a month on the West Coast before returning to their apartment at the Westchester. Mrs. King is the sister of Mr. Edward Brown, who owns the Endless Caverns in Virginia.

Seoanes Home After Long Trip

Signal Officer of 3d Corps and His Wife Conclude 2,000-Mile Drive.

Col. Consuelo A. Seoane, signal officer of the Third Corps Area, and Mrs. Seoane have just returned to their home in Georgetown from a 2,000-mile motor trip.

They went first to the summer camp of Mrs. Seoane's cousin, Mrs. George L. Schermerhorn, at Lake Luserne, N. Y., and motored down through the White Mountains to the MacDowell camp at Peterborough, N. H. From there they went to the North Shore of Massachusetts, where they have spent the season several times in previous years and have many friends at Magnolia and Manchester. Mrs. Seoane called on Mrs. Jacob Leander Loose, of Washington and Kansas City, Mo., at her summer home there.

They went from Massachusetts to Newport, where they attended the tennis tournaments and enjoyed the swimming at Baileys Beach with many other Washingtonians, and Col. Seoane attended one of the sessions of the Naval War College. Throughout the resort country there was a spirit of gayety and much more entertaining than there has been in recent years, Mrs. Seoane observed, and, although New York shops were all displaying fall fashions, the colonists at Newport, in the Berkshires, and on the North Shore, were still proclaiming the summer season by their attire.

Mary Macatee To Wed Sept. 12

Miss Mary Macatee, daughter of Dr. and Mrs. Henry Cook Macatee, has selected Saturday, September 12, as the date of her wedding to Mr. Kenneth Donaldson, son of Mr. Walter Donaldson, of this city. The ceremony will take place at the Church of the Pilgrims, in Washington.

Miss Macatee was presented to Washington society here several seasons ago. She is a graduate of Smith College and her fiance attended Lehigh University and George Washington University Law School.

Miss Dorothy Miles Picks Wedding Date

Miss Dorothy Miles, daughter of Mr. and Mrs. Nicholas Miles, has selected September 12 as the date for her wedding to Mr. Frank E. Blood, son of Mr. and Mrs. F. F. Blood, also of this city. The ceremony will be performed by the Rev. C. E. Lenski at Grace Lutheran Church at 4 o'clock with a reception following at the home of the bride's parents.

She will have her cousin, Mrs. Frank Daniel, as matron of honor, and her sister, Miss Ruth Miles, as her maid of honor.

Mr. Harold Blood, brother of the bridegroom, will act as his best man and the ushers will include Mr. Baxter Davis, r. Lloyd Eihler, of Baltimore; Mr. Gordon Blood, brother of the bridegroom, and Mr. Leonard King.

Both she and Mr. Blood are graduates of the University of Maryland, and Mr. Blood received his master's degree at the Iowa State Agricultural College in Ames. After a wedding trip he and his bride will make their home in New York City.

Packers Ready To Leave City

State Department Official Preparing to Leave for New Post.

The Assistant Chief of the Division of Eastern European Affairs of the State Department and Mrs. Earl L. Packer, are at present engaged in activity befitting their name. They are packing and have been for several weeks.

Sometime soon, perhaps within the next few days, they expect to receive notification of the new post to which Mr. Packer will be assigned. For several months they have known they would leave Washington for a diplomatic assignment abroad, but they are still waiting to hear where they are to go.

Mrs. Packer has been gradually sorting and assembling things; buying clothes of a kind she probably will need if the appointment takes them to a cool climate and wondering whether she should select more of them for weather such as Washington offers in the summer.

She has found time in the midst of all this to attend informal luncheons, teas and dinners with friends who are not yet saying farewell, but who are trying to see as much as possible of the Packers before they leave.

They will move this week-end from their home on Van Buren street to the home of Mr. Leo Pasvolsky, of Brookings Institution, and Mrs. Pasvolsky, who sail today for Europe. The Pasvolskys have just returned from a vacation in Peterborough, N. H., and left yesterday for New York to sail aboard the George Washington today. Mr. Pasvolsky, who is a noted economist, is to attend a conference in Geneva.

During the five weeks they are away, Mr. and Mrs. Packer and Mrs. Packer's brother, Mr. Louis Malone, will occupy their home on R street, and probably will leave the Capital about October 1.

Mrs. Graves Back in City

Mrs. Ralph Graves has returned to her home in Foxall Village from a trip of six weeks to New York State and Newport. In Newport she divided her time between the home of Commander and Mrs. Smith Hempstone and Capt. and Mrs. Harry Pence, all of whom at one time resided in Washington.

Mrs. Graves and Mrs. Hempstone, the daughter of Mr. Theodore Noyes, of this city, have designed a game for children which comes in the form of a doll's house. Mrs. Graves, who is an artist, designed the doll's house and Mrs. Hempstone wrote a short children's story to go with it.

Commander Hempstone is at present with the fleet on the West Coast, where he has been assigned to duty. Mrs. Hempstone and their children will join him there early in October.

Beth Thompson, Mrs. Hempstone's daughter, is another young socialite who is thinking of a career in the movies. She appeared in the movie recently filmed at Newport by local merchants, and photographed exceptionally well. The film had a plot and summer resi dents served as members of the cast. Miss Thompson has appeared on the stage with stock companies in Washington.

Mrs. Graves' brother, Capt. John Evans, and Mrs. Evans, who have been summering in Foxall Village, will leave Thursday for West Point, where the former has been stationed. Last year they were at Fort Meade.

Society Girls to Sell Cigarettes on Cruise

Chorus to Sing Operetta Songs on River Trip.

A group of society girls in nautical attire will be cigarette vendors tomorrow night, selling their wares to the guests aboard the steamer Potomac on the final Gold Cup Cruise. The event is for the President's Cup Regatta to be held next month.

Songs from the Gilbert and Sullivan operetta "H. M. S. Pinafore" will be sung by a chorus of 16 under the direction of Miss Estelle Wentworth. There will be dancing on the ship and other entertainment.

The cigarette girls will be the Misses Lillian Willett, Dorothy Gould Fowler, Beulah Rodgers, Fenella Castanedo, Patricia Ruth Helm, Marthena Williams and Mrs. Walter Watson.

Arrive Here From South America

Hessler Studio.

Lieut. Comdr. and Mme. Ramon Casanova with their two children, Maria Esther and Raquel. Lieut. Comdr. Casanova, newly appointed Air Commissioner attached to the Argentine Embassy, recently came to Washington with his family and they are making their home at the Wardman Park Hotel.

NOTES OF SOCIETY

Official and Residential

Mrs. Roosevelt has returned by motor to her home in Hyde Park from a visit to Saratoga Springs. It is expected that the President will visit the spa in September.

Mrs. Roosevelt was accompanied by her secretary, Mrs. Malvina Schneider, and Maj. Hooker. Members of the party were luncheon guests of Mr. George Foster Peabody and his daughter, Mrs. Marjorie Peabody White, at Yaddo.

The Argentine Ambassador and Mme. Felipe A. Espil entertained at dinner in the colonial room of the Homestead Hotel at Hot Springs last evening for Mr. and Mrs. Fleming Newbold.

Mr. William C. Bullitt, yesterday appointed Ambassador to France to succeed Ambassador Straus, is at the Carlton Hotel in Washington. The former Ambassador to the Union of Soviet Socialist Republics came here from his summer home in Massachusetts.

Senator Robert Wagner, of New York, who is at Southampton, Long Island, was guest at a dinner given there recently by former Justice Morgan J. O'Brien.

Mrs. Stanley P. Smith is entertaining at luncheon on Friday in honor of Mrs. A. O. Leslie, of Montreal, who has been the guest for several days of Mr. and Mrs. Woodbury Willoughby. Mrs. Leslie will leave Saturday for a trip to Bermuda.

Molekamps Sailing Shortly for Holland.

The Commercial Counselor of The Netherlands Legation and Mme. Molekamp will sail shortly after the middle of September for Holland, where they will remain until December. During their absence, their house on P street in Georgetown, will be occupied by the Attache of the Swedish Legation, Mr. Stig Unger, and Mr. Forester Davidson.

The Secretary of the Netherlands Legation, Jonkheer H. M. van der Wyck, has left Mexico City, where he has been Charge d'Affaires for several weeks, and is on his way to Washington.

Mrs. Higginson Rogers returned to Washington last night after a brief trip to Chicago and Detroit.

Mr. and Mrs. Edgar Kaufman are vacationing at Ocean View, Va., where they have been joined by Dr. and Mrs. Irving Weber, of Baltimore.

Lieut. William J. Slattery, U. S. N., and Mrs. Slattery spent the week-end at the Carlton, accompanied by Mrs. H. H. Michael, wife of Capt. Michael, U. S. N.

Mrs. G. T. Kern accompanied by her daughter, Miss Margaret Eugenie Kern, of Richmond, is a guest at the Dodge.

Mr. Joseph B. O'Neill, of 1630 P street, is at the Chalfonte Haddon Hall in Atlantic City.

Mr. and Mrs. Forrest Rutherford, of Washington, have arrived in New York and are stopping at the Hotel Weylin.

Mr. and Mrs. R. da Costa, of City and are stopping at the Hotel

Miss Klooster Becomes Bride

The home of Prof. and Mrs. Harvey A. Morrison, in Takoma Park, was the scene of the wedding last night of Miss Roberta Jeanne Klooster, daughter of Mr. and Mrs. Abel J. Klooster, of La Porte, Ind., and Mr. Franklin Wright Schneider, son of Mrs. Frosta Schneider, of Takoma Park. Prof. Morrison performed the ceremony at 8 o'clock in the presence of friends and relatives.

Palms and ferns were used with hydrangeas in the decorations. The flowers filled the fireplace, and the mantle was concealed by sprays of white clematis.

Miss Dorothy Bryan accompanied Miss Edythe Stephenson, who sang preceding the ceremony.

The bride wore a gown of white crepe, simply made with shirring forming a graceful neckline. Her short veil of meline was arranged in cap effect, held by a slender band of white velvet. She carried a shower bouquet of bride's roses with gypsophilia and fern.

Mrs. John Wilhelm, her matron of honor and only attendant, wore pale pink satin with a close bodice and long flaring skirt, and carried pink roses.

Mr. Lloyd Lindley Moore was best man.

A reception followed the wedding. The couple left for a motor trip through the Shenandoah Valley and will be at home to their friends after September 10, at Central Hall, Washington Missionary College, where both are students.

Washington, are now in New York Wellington, where they are visiting friends.

Girls From Utica Visit Washington.

Miss Evelyn Price, Miss Mary E. Nolan and Miss Helen B. Williams, of Utica, N. Y., are spending a few days at the Dodge.

Mr. and Mrs. Harry Hoyt, of Waukegan, Ill., have arrived in Washington and are at the Shoreham for a brief visit. They came to the Capital after spending several days in Montreal and in Boston.

Mr. and Mrs. J. M. Casanove and Mr. Jess Azqueta have come from their home in Havana and are at the Shoreham for a few days to visit Dr. Oscar Diaz Albertini, head of the Cuban Sugar Institute. Mrs. Albertini, who is visiting at her home in Havana, is expected to return to the Shoreham some time next week.

Mr. and Mrs. Robert Post, of Washington, will leave Sunday for Bayport, Long Island, to visit his parents, Mr. and Mrs. W. K. Post. Later they will visit friends in eedham and Dedham, Mass., returning to the Capital the end of next month.

Mrs. Cook Hostess For Nuptial Party

Dinner Given at Olney Inn Honoring Evelyn Lacey.

Miss Evelyn T. Lacey, whose marriage to Mr. Hartwell T. Tucker, son of Mr. and Mrs. T. J. Tucker, will take place Saturday, was guest of honor last night at a dinner given at Olney Inn by Mrs. Isabel A. Cook, of Massachusetts avenue.

In addition to Miss Lacey and Mr. Hartwell the guests included Mrs. Arthur Todd, who will be matron of honor; Miss Mary I. Tucker, maid of honor; Miss Virginia Keiler and Miss Nora Ryan, who will be bridesmaids, and Miss Kitty Dickinson and Mrs. Irma Beitzell.

Debut Arranged By Tuckermans For November

Family Returns From Maine to Perfect Plans for Daughter, Alice.

Miss Alice Tuckerman, who has just returned from Bar Harbor, Me., with her parents, Mr. and Mrs. Walter R. Tuckerman, is to be one of the debutantes of the coming season. She will be presented to Washington society some time in November.

While Mr. and Mrs. Tuckerman were guests of Mrs. Henry Dimock at her summer home, Elsinore, their daughters, Miss Ruth and Miss Alice Tuckerman, stayed at the Belmont Hotel. Several parties were given for the latter in honor of her approaching debut, among them a dinner for 20 at which the former Ambassador to Belgium and Mrs. Theodore Marburt, of Baltimore, entertained and a party given by Viscountess d'Alte, widow of the former Minister of Portugal, who lived in Washington when her husband was minister here.

Miss Alice Tuckerman, her parents and her sister returned from Bar Harbor to New York by boat aboard the Iroquois. Miss Ruth went to Southampton, Long Island, to join her older sister, Miss Laura Wolcott Tuckerman, who is entertaining a house party at their summer home, Dormie, where they will remain over Labor Day.

Mrs. Pollak, Mr. Shaw Wed

Couple Is Married in Elopement; Will Sail to Europe Today.

Mrs. Julia Berlowitz, of New York City, announced yesterday afternoon the marriage of her daughter, Mrs. Florence Pollak, to Mr. George Hamlin Shaw, of Kansas City and Washington, D. C. The marriage, which took place in New Jersey, was an elopement.

The couple was accompanied by Mrs. Frederick L. Richards, Mr. Alton W. Jones and Mr. Rex Cole.

Mr. and Mrs. Shaw will sail today aboard the Queen Mary for a European honeymoon and on their return will live at River House, New York City.

Mrs. Pollak divorced Mr. Bernard Pollak in Reno last year. She is well known in society and interested in philanthropies. Mr. Shaw is legal representative for the Doherty interests.

Mrs. H. J. Brown Plans Luncheon for Guests

Mrs. Harry J. Brown, 1801 Rhodes, Colonial Village, Clarendon, Va., will entertain at luncheon at Olney Inn today in honor of two guests from California, Mrs. H. B. Nichols, of Berkeley, and Mrs. Frances E. Shap, of San Francisco.

Guests in the party will also include Mrs. Jessie W. Tapp, Miss Delle Dickey, Mrs. F. F. Ellicott, Mrs. F. R. Wilcox, Mrs. P. A. Radcliffe, Mrs. Chester Rubel.

Return From Honolulu.

Mrs. Nelson T. Hartson, accompanied by her niece, Miss Vola Drury, will sail from Honolulu August 29 on her return to Washington. Miss Drury, who has been in Hawaii for a year, will come with her aunt to her apartment at 2101 Connecticut avenue.

Capital Residents Attend G.O.P. Rally In Bar Harbor, Me.

Society folk of the Capital who are among the summer colonists at Bar Harbor, Me., joined with the residents of the village last night in a Republican meeting held at the Bar Harbor Casino under the auspices of the committee for the preservation of the Constitution.

Mrs. William Proctor, of New York, was in charge of arrangements and three distinguished speakers, all well known in Washington, addressed the meeting. They were Senator Wallace H. White, of Maine; Mme. Julia Grant Cantacuzene, who is now the guest of Mrs. Anne Archbold, and former Attorney General Seth Richardson, who was a member of the Cabinet in the Coolidge and Hoover Administrations.

District Woman In Tennis Play

Mary Cootes Will Enter National Contest at Forest Hill.

Miss Mary Cootes, tennis champion of the District of Columbia, who has been traveling through the East, taking part in matches all summer, will enter the national tournament at Forest Hills, which starts September 2. She is the daughter of Col. and Mrs. Harry N. Cootes, of Alexandria, Va., and, with her mother, will return to her home there after the Forest Hill matches.

In a recent match at Manchester, Mass., Miss Cootes, discouraged by a slight drizzle and a soggy court, discarded shoes and socks and played barefoot. Her opponent was Gracyn Wheler, of Santa Moncia, seeded fifth in the national ranking. Although Miss Cootes lost the match, she held the round to three sets, and was several times at set point in one set.

Wife of Soviet Envoy Returns From the West

Mme. Troyanovsky and Son Will Leave Again for Bay Ridge.

Mme. Alexander A. Troyanovsky, wife of the Ambassador of the Union of Soviet Socialist Republics, accompanied by her son, Oleg, and Miss Lida Ivanova, of the embassy staff, arrived home yesterday morning from their trip West. They came from Wyoming by train following an accident to their car when it skidded into a ditch near Cheyenne. The automobile will be shipped home.

Mme. Troyanovsky and her son have both recovered from the slight injuries they received in the accident and are glad to be home again, despite the heat.

They drove to the Pacific Coast and visited the national parks before the accident to their car curtailed their trip.

The Ambassador, who has spent most of his week-ends at their summer home in Bay Ridge, came to the Capital to meet his wife and son, and they will accompany him back there to spend some time.

Capt. and Mrs. Lanham Entertain for Craigs

Capt. and Mrs. Charles T. Lanham entertained at dinner last night at the Shoreham in honor of Capt. Malin Craig, jr., son of the Chief of Staff and Mrs. Malin Craig, and his wife. Capt. and Mrs. Craig, who have been here as guests of his parents, leave Friday for West Point.

Other guests were Capt. and Mrs. George D. Crosby, Maj. and Mrs. Frances G. Bonham, Capt. John L. Whitelaw, of West Point, and Capt. George E. Lightcap.

Mr. and Mrs. Edward R. Parker, of Richmond, are in Washington for a few days and are at the Shoreham.

Julius Garfinckel & Company

DON'T MISS THIS CHANCE

TO BUY ENTIRE OUTFITS FOR EVERYONE IN THE FAMILY FOR PRESENT WEAR, FALL AND WINTER.

DON'T PASS OVER THE UNUSUAL THINGS FOR YOUR HOME . . . LINENS, LAMPS, SILVER, GLASSWARE, NOVELTIES, LEATHER GOODS.

In Our Wonderful Clearances At Very Greatly Reduced Prices

Fresh interest created in these store-wide sales of ours by the many additional lines taken from our regular stocks and reduced to keep sizes and sale assortments complete. Hundreds of thrifty shoppers are looking ahead to all needs . . . all sales are final . . . no approvals.

F STREET AT FOURTEENTH

$3 A MONTH BUYS IT

TURBULATOR EASY WASHER

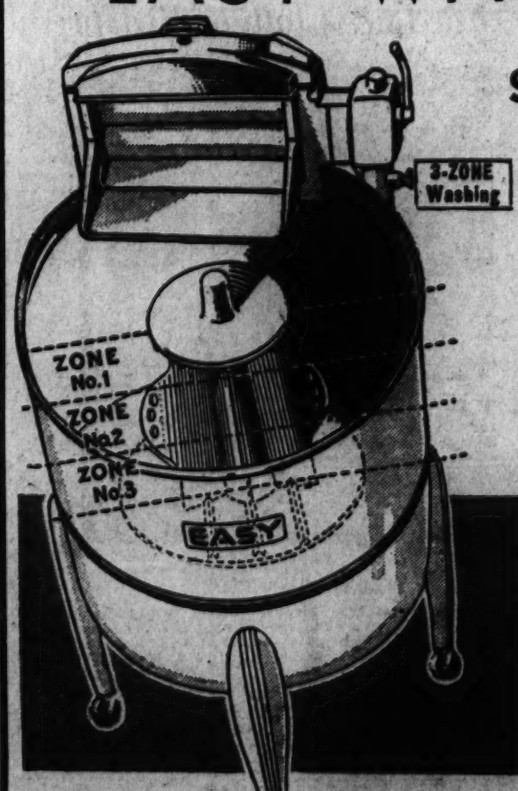

$49.50

Small Carrying Charge Added When Purchased on Terms

You get more for your money in these New EASY Washers . . . Each washer is equipped with—

BIGGER TUB
Greater washing capacity.

"TURBULATOR" WASHING ACTION
More thorough, relieves tangling.

SIMPLIFIED GEAR DRIVE
New quietness and efficiency.

NEW WRINGER
Bigger roll, automatic action. Faster water removal.

RUBBER CASTERS
New beauty—EASY lifetime quality.

Phone Dist. 7200, Br. 385

No Money Down!

Kann's

Street and Third Floors

GLOVE CLEANING
ALL KINDS OF GLOVE REPAIRING
Long Gloves Cleaned—25c
Black Gloves Retinted—35c
SOUTHERN STELOS CO.
613 12th St. N.W. NAt. 8442

1st Anniversary Offer
Closes August 29th
Any Permanent Wave For Only $6.50
Zotos Excepted

Our AIR-COOLED 528 12th St. Salon Phone NAt'l 2228
. . . joins us in the celebration with the same price for Permanent Waves. Open Wed., Thurs., Fri. till 7:30 p. m.
Emile Jr. INC.
ADams 6700
3042 14th St. NW.
Open Evenings

DROOP'S • 1300 G
Everything in Music
Steinway Pianos | Hammond Organs

HH
ARTISTIC PORTRAITS LIVE FOREVER
HESSLER-HENDERSON Inc
1526 CONNECTICUT AVE. PO 2114

LAFAYETTE BED SHOP
BEDS—SPRINGS—MATTRESSES
1747 R. I. Ave. N.W.
Best in Bedding At Lowest Prices
Mattresses Remade

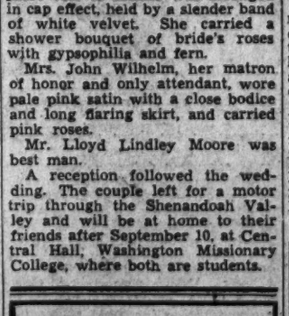

Everybody in Washington WANTS Gude's Flowers
Gude Bros. Co.
1212 F N.W. NA. 4900

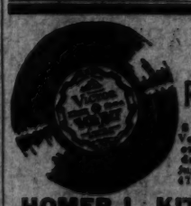

VICTOR RECORDS
Symphonies, Vocal, Operatic or Popular. Free delivery. Just call Nat. 4780.
HOMER L. KITT CO.
1330 G Street

RIZIK BROTHERS
GOWNS
1213 F Street
1102 Conn. Ave.

EVERY YEAR
Adds to our list many new friends interested in the very best in furniture. Have you our catalogue? We would like to mail you a copy.
(Closed Saturdays During Aug.)
BIGGS ANTIQUE CO., Inc.
1217 Conn. Ave. DI. 0429

MARY HAWORTH'S MAIL

21-Year-Old Girl Who Says She Is So Lonely She Could Scream, Asks How to Overcome Timidity.

DEAR MARY HAWORTH: I am a girl 21 years of age. I came here last September to attend college, and am now working in a home to help finance my next year's work. My problem is lack of ability to make friends, especially men. My mother died when I was 4. A family of adults kept me until I was 15. Between the ages of 4 and 12, I had no friends of my own age to speak of. I had a private instructor and my pets and the grown folks.

• • • •

My relatives were rather jealous of me for family reasons and never hesitated to express themselves in front of me. I developed a supersensitive nature and many times my feelings were severely hurt by disparaging remarks about me. As time went on I dodged people more and more. By the time I was 7 or 8 years old, I simply disappeared when I saw anyone coming, regardless of who it was.

• • • •

I was so afraid of what people might think of me. I knew I wasn't beautiful and was painfully self-conscious of every little move I made. I grew up with this terrific inferiority complex. I still hate to meet people and yet I want to. I can just feel in my very bones that I'm different some way or other.

• • • •

It's only people who live with me for a couple of years who really learn to like me, and I can't live with everybody, so I'm just sunk. I am not good at making conversation and not being striking in appearance, nobody notices me in a group.

• • • •

Men seem to be absolutely unattainable so far as I am concerned. I haven't the first idea how to make a bid for their friendship. I have had a few boy friends who liked me a lot as the result of long acquaintanceship, but they just weren't my kind, and I wouldn't know how to interest a man I had just met.

• • • •

I have seen women much uglier than I am happily married, and here I can't even get a steady boy friend. I have always had imaginary friends until I met a young man down here whom I learned to like very much, but not finding me very interesting myself, he sort of quit coming around. Now I am so lonesome I could scream if I were that kind. Not even my imaginary friends help me much, although they are better than nothing . . . I have told everything just as it is, hoping you can help me, or tell me of a psychologist to go to, because I can't live in such a way any longer. HESTER M.

• • • •

Study Voice, Dancing.

DEAR HESTER M.: What you need primarily is poise of manner in meeting persons. These things can be obtained, I believe, by studying voice and dancing. Vocal culture stresses proper breathing which, in turn, has an amazingly beneficial effect on the nervous system, aside from investing the intelligent, indefatigable student with the charm of a properly pitched voice which enunciates words musically and distinctly. Dancing—and I do not mean ballroom dancing, but what is generally known as aesthetic dancing—will give you a knowledge of the fundamentals of physical grace.

• • • •

I recall having talked with a well-known dance teacher a few years ago. By conventional standards, she was certainly not pretty. But she was the sort of person who would have put a merely pretty, or even beautiful, woman completely in the shade. The manner in which she entered a room, in which she sank down into a chair, in which she rose from it, was pure poetry of motion. She was, by virtue of her physical co-ordination, impressively distingue.

• • • •

When you have once gotten control of your body and your voice, nobody will notice whether or not you are a fluent conversationalist. And when no one notices, and you have ceased to worry about that particular thing, you will probably be able to chat easily in any company.

• • • •

Swimming would be very good for you, too. It would give grace of line to your body, afford you an excellent means of relaxation and put you in sight and sound of other young people. Try to be an exceptionally good swimmer and a highly proficient diver. These things require concentration on technique which will be an incidental lesson in unselfconsciousness and give you mental and physical courage, both of which you need. The best cure for an inferiority complex is to learn to excel in some one thing; to do that one thing so well that others must concede and admire your superior accomplishment.

• • • •

You have probably been too introspective all your life, which is why I would recommend your taking another route out of your present difficulty than essaying the psychologist's or psychiatrist's or psychoanalysts way, which is to probe even deeper into the subconscious.

• • • •

The way to interest a man is to give him the undivided attention of your eye and mind when in his company. You may, of course, give this token to half a dozen, a dozen or possibly a score of men before it finally produces the desired effect on some one man—but it is still the trump card for a maid to play with a man.

• • • •

Stop thinking of yourself as an uninteresting sort of person. Stop thinking of yourself at all. Just do the best you can toward making yourself attractive, and then concentrate on making the other person feel how wonderful, interesting, kind, generous, able and intelligent he or she is. And don't ever fall back into your childhood practice of avoiding meetings with or introductions to persons. Throw all those imaginary friends of yours out the window and never let them in again. This thing of having imaginary associates is the hermit's way, and a very poor substitute for flesh and blood companionship. Better one person who is ever so little to your taste to talk with than a company of fairy princes who exist only in your imagination. M. H.

Home Institute

New Ways of Canning

CANNING VEGETABLES and pickles—what year-round standbys these are! Make them even more attractive by tricky ways of cutting.

Cut some of your carrots a la Julienne in long matchlike strips, using a vegetable cutter. Cut celery and red and green peppers same way. Slice a few carrots across, making "gold dollars." Heat carrots, celery and peppers with young green string beans. Pack hot in cans, placing a ring of "gold dollar" carrots around the can in the middle as in sketch. Use 10 pounds pressure in pressure cooker, for 60 minutes.

For a mild sweet mixed vegetable pickle make this pickling solution: 2½ cups mild vinegar, ½ cup sugar, 2 small bay leaves, ½ teaspoon whole cloves, grating of 1 lemon rind, 1 inch stick cinnamon. Boil together 20 minutes. Add cooked vegetables such as shredded carrots, bits of cauliflower, Brussels sprouts, string beans, sliced beets. Let cooked vegetables simmer in the pickling solution for 5 minutes, put in jar and seal.

Success in canning vegetables depends on timing. Too much cooking means flat, tasteless vegetables. Too little, danger of spoiling. Our 40-page booklet, "New Ways of Canning Fruits, Vegetables and Meats," gives you recipes and a handy, alphabetized chart for timing of cooking. Full details on preparation—hot pack, pressure cooker, used with glass jars, tin cans.

Send 25c for our booklet, New Ways of Canning Fruits, Vegetables and Meats, to The Washington Post, Home Institute, 109 19th St., N. Y. Write plainly your name, address, and the name of booklet.

Directoire Fashion.

Paris (AP).—Styles prevalent during the years following the French revolution have made a dramatic entrance into Paris dressmakers' collections. All houses thus far have accented these directoire fashions, consisting of tailed jackets, with cutaway fronts, wide reverses and high turnover collars.

Velvet Coat for Evening Glamour and Blouse for Daytime Chic

One of the first fall evening coats of black Lyons velvet is shown below. Note the fitted waistline and flare which dips in back. The full sleeves, draped at shoulder and fitted below the elbow, and flattering collar are chic details. The diamond clip at side part of the pompadour coiffure will be popular this fall. The suit blouse at right, of rusty-wine Lyons velvet, has the new basque effect and full top sleeves.

Velvet Takes on New Prestige From Recent Paris Displays

Presentations Abroad for Fall and Winter Feature This Fabric; Excellent Medium for Prevailing Directoire and Edwardian Modes.

By Ethel Ehlen.

The Post Fashion Editor.

VELVET, which appeared on the American fashion scene in the New York market openings, has been given added prestige by the recent presentations of Paris couturiers, who featured it as one of the leading fabrics for fall and winter. When fashion is formal, velvet is always in the spotlight. The Directoire and Edwardian influences, so strong in the mode this season, finds velvet an excellent medium of expression.

Velvet will be worn this season from dawn until midnight. It will appear in simple spectator sports frocks and in suit blouses for office and schoolroom; it will be featured in afternoon dresses and in formal evening gowns. Lyons panne and crush resistant velvets are fashioned into daytime and evening ensembles, also into smart accesories for silk and woolen frocks and suits.

Doubly Adaptable.

One reason for the popularity of velvet is that it is adaptable to both the pencil silhouette sponsored by Molyneux and the more complicated fashions inspired by eighteenth century influences. It is also one of the most softening and becoming fabrics to women.

As a background for jewelry, velvet heads the list of fall and winter fabrics. Jewelry by the way, will be worn in abundance, both real and simulated jewels. Decorative methods being employed to enliven dark velvet tones are glass buttons and glossy embroideries, particularly those showing Persian inspiration.

Fully 75 per cent of the velvets are black. Other colors sponsored by designers are dark, lovely in their subtle tones. Deep shades of rust, all of the wine colors, dark purplish blues, coronation red and blues, eggplant and prune shades, dark brown and numerous tones of green (eucalyptus almond, bottle, spruce), are the favored deep colors. For afternoon and dinner suits, fur of the same color as the velvet is a smart and popular trend.

Velvet Belts Shown.

Schiaparelli is showing velvet belts with many of her new frocks. Tunics, blouses, jackets and millinery of velvet, are rapidly becoming as a part of the style picture. Hip-length jackets of Lyons velvet basque-like in their lines, are worn with plain, tailored skirts. Reversing the order, there are velvet skirts with gay plaid woolen jackets. Hats and blouses of velvet from a chic contrast to woolen textures for suits.

Long-sleeved dinner frocks, formal evening dresses expoiting the new extreme decollete, and evening coats of long or finger-tip length, all fashioned of Lyons velvet were featured in the New York market showings.

Panne velvet is especially adaptible to millinery and lends itself ideally to the vagaries of this season's hat styles. Hostess gowns of the crush-resistant velvet, lavishly trimmed with fur or depending entirely on line for chic effect, often make use of period influences in their styling. Fancy velvets, such as pin-dotted and cross-barred patterns are high-fashion notes for formal daytime or evening frocks.

Simple Crochet Squares Used For Lace Cloth or Bedspread

Pattern 5193.

By Alice Brooks.

BEHOLD—this dream of lacy elegance—dainty squares of rich crochet simply combined to form a luxurious looking table cloth, bedspread or dresser scarf! The easy "square" is learned in a jiffy, and—good news for budgets—is ideal in humble string! You'll be surprised and delighted with the stunning effect this gracefully patterned lace will have in brightening any room. In pattern 5193 you will find instructions for making the square shown; an illustration of it, of the stitches needed; material requirements.

To obtain this pattern send 10 cents in stamps or coin (coin preferred), to The Washington Post, Household Arts Dept., 259 West Fourteenth street, New York, N. Y. Be sure to write plainly your name, address and pattern number.

Copyright, 1936, Household Arts.

Today's HEALTH TALK

By Dr. Irving S. Cutter.

Exercise and Vitality.

It is now popular to be physically fit. Most of us realize full well that good health is the result of our own efforts in protecting and developing the body.

There probably is a greater lack of physical activity among women than men. Observe almost any group of middle-aged ladies and note the number with snugly corseted abdomens. Muscles buried inches deep in fat mean sagging digestive organs, constipation, and the absorption of waste products.

We may think that because we breathe 16 to 18 times per minute that we are making use of the chest muscles. We may be deluding ourselves because much of the work of breathing is performed by the diaphragm—that huge, broad structure which separates the chest cavity from the abdomen. In order to strengthen the muscles of the thorax—to create a really proper lung capacity—we should breathe with the abdomen contracted, thus forcing the ribs to rise.

Along with a flat chest come rounded shoulders and a weak back. This means bad posture with its attendant ills. No one need try to become a Hercules, but the goal to be desired is a graceful carriage, guaranteed by a vigorous set of muscles that will hold the body in proper position, maintain the organs where they belong, and be capable of sustained effort if need arises.

For almost every one, regardless of age, a planned program is essential. The time required in minimal—10 to 15 minutes morning and evening in most instances—will be sufficient if some set formula of gymnastics is followed. Of course walking uses—gently and efficiently—more muscles than any other type of activity. The lackadaisical, leisurely walk may be reserved for those who have some physical weakness or for those cavalescing from illness. The average person should assume a determined, forceful stride as though he were going somewhere and expected to arrive. The chest should be thrown out and the abdomen retracted. This will aid chest expansion. The arms should swing 6 inches in front of and 6 inches behind the midline of the body. A 20-minute walk in the open air just before bedtime will sometimes bring insomnia sufferers to the point where they cannot get into bed fast enough.

Just because the physical capacity of woman is less than that of man does not mean that she should be a sheltered, cloistered, flabby creature. Someone has asked why housework is not exercise. Well, it isn't. Perhaps because it may be drudgery or because it is not out of doors. Surely bending and stooping a good part of the day are more fatiguing than strength producing. Furthermore, the multiplicity of details in the home, the care of children, lead far more often to physical and nervous breakdowns because there is no relief from the "insistent demands" made upon mother.

Copyright, 1936, by the Chicago Tribune-New York News Syndicate, Inc.

Etiquette Made Complex By Favorite Summer Foods

One Hostess Solves Problem of Corn on Cob by Removing It From Her Formal Dinner Menu.

By Margaret Wallace.

NOW is the season of fried chicken, watermelon, roasting ears, and the fruits and vegetables that are the traditional favorites on many Washington dinner tables and those of nearby Virginia and Maryland. With them also appear increased problems of table manners. Following are suggestions for the consumption of the more common summer foods:

Corn on the Cob: How to eat a roasting ear, dripping, as it must be to be good, with melted butter, at a formal dinner party has caused etiquette worries to many of the most self-possessed. One Washington hostess has eliminated corn on the cob from her formal dinner party menus. She maintains there is a polite, but no formal way of eating corn on the cob. It must be hot and it is difficult to eat it when it is held in just one hand. It is not proper to cut the corn from the cob at the table. The cobs should be placed on the sides of the dinner plate. Never on the bread-and-butter plate.

Chicken Etiquette.

Fried chicken: The meat should be cut from the bone with the knife while the piece of chicken is held firmly with the fork. Each small piece should be conveyed to the mouth by the fork as it is cut from the bone. It never is proper to pick up a piece of chicken in the fingers at the table. If the joy of eating a chicken leg from the bone is desired, it should be practiced in privacy or at a picnic, or when the family "raids" the ice box late at night.

Watermelon: The watermelon always is eaten with a fork. The seeds are removed with the fork first and then a small piece taken on the fork.

Cantaloupes: When these are served in halves, they are eaten with a spoon. The part in the center should be scooped out with the spoon in small portions. If necessary the half of cantaloupe can be held with the left hand to keep it from slipping about on the plate.

Lobsters: The meat is removed from the shells with the fork. It is permissible to hold a portion of the shell in the fingers to remove the meat conveniently.

Artichokes: Each leaf should be pulled off and the edible end dipped in sauce and then bitten off. The thistle-like part in the center, which is not good to eat, is scraped away with the knife and the heart inside of it is eaten with a fork, small pieces at a time.

Fingers Permitted.

Asparagus: If the asparagus is soft, it is eaten with a fork. If it is long and hard with soft tips it may be taken in the fingers. Many persons believe that it is more polite to remove the soft part with a fork even if the stalks are long and hard.

Club sandwich: Very small and compact club sandwiches—a very rare variety of course—may be taken up in the fingers. A double-decker, dripping with butter and sauce, should be cut through with a knife and fork.

Hearts of lettuce: Hearts of lettuce should be eaten with a fork unless they are very hard and the hostess has provided a knife. The hearts of lettuce can be cut in small portions with the knife.

Hot biscuits and muffins: They should be broken in half and buttered. Very small biscuits or muffins can be put together again after they are buttered.

Salads: All salads are eaten with a fork and cut with a fork if it is at all possible.

Olives: Are eaten in small bits, from the pits. It is never proper to take any kind of food in the mouth and then take it out again. Therefore, olive pits must not be taken in the mouth.

Celery: Celery is taken in the fingers and eaten by biting off portions. If salt is necessary, the celery should be held over the plate and the salt shaken or salt spoon used. It never is polite to dip the celery in the salt or take a portion of salt on the side of the plate or on the bread and butter plate. At a formal dinner salt never is used on celery.

Ice cream: It never is polite to eat only part of a spoonful of ice cream after it has been taken on the spoon. The entire portion on the spoon should be taken in the mouth at once.

Peas: Even when they are served in a side dish as they sometimes are in cafes, peas always should be eaten with a fork. Do not mash the peas. Do not attempt to stick the prongs of the fork in a pea or peas. Take them on the fork, just as any other fork food.

Masculine Touch Now Is Missing

New York, (AP).—The masculine note is at a minimum in fall boudoir fashions. In general they're more feminine than they've been for many seasons.

Little Marabou jackets which form a feathery frame for the shoulders are back in style, to slip over one's negligee for breakfast in bed. A convenient thing about them is that they can serve in a pinch as an evening jacket.

Brides' negligees this autumn are frothy with lace, and there are trailing satin house coats in white and blush pink. One of the most luxurious gowns on display is made of eggshell color velvet.

Fixing Lunch For Children Mother's Job

Appetizing Box Lunches More Difficult Than Home Meals

Mrs. Smith had always despised the recurring chore of putting up a school lunch for the children. When the oldest child was at last old enough to take over the task, Mrs. Smith relinquished it with a sigh of relief and from that day on never gave it another thought.

The children, however, did not thrive under the new dispensation. Mrs. Smith's luncheons had not been inspiring, but at least they had been nourishing.

Her daughter knew nothing about food values or balanced meals, and simply wrapped up whatever she could get together in ten minutes, with no thought of balancing starches, proteins and greens. Bread and butter, and cheese or meat, with an occasional hard-boiled egg, and perhaps an apple, were the rule.

If a child is to be trusted with the task of putting up the daily lunches, the mother or some older person with at least a rudimentary knowledge of food values must oversee the job at least until she is sure that the child is competent. Putting up appetizing and nourishing lunches is far more exacting than preparing a meal in the home. Better let the child get breakfast and attend to the lunches one's self.

Nothing is more distasteful to the palate than a badly prepared lunch-box. Meat sandwiches get a peculiar odor which permeates everything, unless they are separately wrapped. Bread becomes soggy and indigestible if the filling is too moist.

The only way to make school lunches appetizing is to make them dainty and varied—a daily surprise to the child. To do this is essentially a mother's function. For it requires imagination, knowledge of the child's tastes, and above all, knowledge of food values.

Much Tooth Decay Found in Children

Modern children display the same dislike for the dentist that their forebears did, judging from results of a recent survey conducted by the American Dental Association.

Between 87 and 99 per cent of all elementary school children in the United States have decayed teeth and are in need of treatment, according to the Associated Press report of the survey, which was made of 1,520,201 children in 26 States.

Based on questionnaires returned by more than 8,000 dentists, the survey showed the average number of dental defects varied from 1.5 to 7.4 and that Negro children had on an average fewer decayed teeth than white children.

Today at 3:30—

Louise Mulligan Arrives In Person!

She brings her enchanting original styles to the College Age of the Capital! Highspots of the afternoon will be the intimate glimpses of Fashion as Louise Mulligan interprets it into Youth—in her own inimitable way—and demonstrates in a parade of Mulligan frocks on living models!

Meet Her! Greet Her! You'll Become a Mulligan Fan Too!

Little Theatre—7th Floor—Refreshingly Fan-Cooled!

JELLEFF'S
1214-1220 F Street

"Certified" Cold Storage for Furs and Clothing

Reduced Rates to Pacific Coast

on shipments of household goods and luggage in our "pool" carload shipments by water.

SILVER STORAGE

Your trunk of silver stored, insured against all risks for as little as $1 per month.

RUG CLEANING AND STORAGE

4c per sq. ft. for cleaning and storage for the summer.

Security Storage
A SAFE DEPOSITORY FOR OVER 45 YEARS
1140 FIFTEENTH ST
4½ BLOCKS NORTH OF THE WHITE HOUSE
C. A. ASPINWALL, PRESIDENT
DISTRICT 4040

SUMMER DINING
Enjoy
A delightful room—comfortable and intimate—with a refreshing temperature at all times. Tasty Summer dishes and drinks. These features are outstanding in our improved dining room.
OUR DINING ROOM Now Completely
AIR-COOLED
Nathan Sinrod, Mgr.
HAY-ADAMS HOUSE
Lafayette Park 16th and H Sts.

Pasternak
1219 Connecticut Ave.
SEASON-END CLEARANCE
of Dresses, Coats, Suits and Hats at Final Close Out Prices

Clara May Downey's
OLNEY INN
OLNEY, MD
20 miles North of the White House, out Georgia Avenue, extended
LUNCHEONS—DINNERS
NEW COCKTAIL BAR
OWNED and MANAGED BY CLARA MAY DOWNEY

RUG Beauty Our Duty
CLEANED AND STORED
Call Mr. Pyle NA. 3257
SANITARY CARPET & RUG CLEANING CO.
106 INDIANA AVE.

CLEARANCE SALE
on all Furniture and Lamps.
Charge Accounts Invited.
CATLINS, Inc.
1324 N. Y. Ave. N.W. Nat. 0992
Close at 5:30—Saturday 1 P. M.

THE PERFECT "CLOTHES LINE"
CLEVELAND 7800
FOR HEALTH'S SAKE, SEND IT ALL TO TOLMAN
The TOLMAN Laundry
ZONIC DRY CLEANING 5248 WISCONSIN AVE.

Vegetables Now Plentiful For Varying One's Menu

Housewives Advised to Turn to Less Popular Kinds and Give Families Real Treat; Recipes Suggested for Their Preparation.

By Dorothea Duncan.

THIS MONTH a women has no one but herself to blame if her family complains of menu monotony. What if the price of meat is on the increase, if fresh seafood is not as plentiful as it should be in August, or if eggs are higher than usual? These are mild excuses for menus that lack originality and variety when Washington markets are offering such a wide range of perfect vegetables.

The woman who believes that her choice of vegetables is limited to peas, corn, potatoes, lima beans, tomatoes, green and wax beans, and carrots has either been neglecting her marketing trips altogether this past month or she has

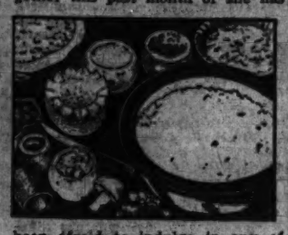

been afraid to indulge in any of the other vegetables available, because she does not know how to prepare them.

Cook Books Silent.

What would you do, for example, with a cucumber shaped squash-like vegetable called zuccini? You probably wouldn't buy it at all, because very few cook books tell how to prepare it. But if you knew that it had a delicate squash-like flavor, that it could be boiled without peeling, and served with a wedge of cheese inserted in a slit made in its side with a sharp knife, you would order several the first day you were introduced to them by your grocer.

And so it goes with many vegetables that look particularly uninteresting or difficult to prepare. Unless the grocer is also an excellent cook, and nine times out of ten he isn't, many of the more unusual vegetables never appear at our tables, because no one we know can suggest a way of preparing them to bring out their distinctive flavor.

Frequently a woman who tries a vegetable for the first time without definite cooking instructions spoils the flavor by over or undercooking, and is so thoroughly discouraged with its failure to click with her family that she never attempts to serve it again.

Almost every woman who prepares okra for the first time throws the vegetable away after it has been cooked unless she knows beforehand that the vegetable becomes slippery after cooking. Many women do not know, however, that if this slipperiness is objectionable the vegetable may be rolled in corn meal and fried to a golden brown in deep hot fat. This final preparation gives the okra a delicious crispness that it could not possibly

attain through any other type of preparation and eliminates the slippery quality entirely.

Preparation Varied.

Varying the preparation of old favorites will also relieve menu monotony. Have you ever thought, for example, to serve cucumbers stewed or sauted, or cooked cucumber cups filled with creamed chicken instead of the usual sliced raw cucumbers with onions and vinegar or tomatoes and French dressing? Try any of the above-mentioned vegetables with a stuffing of rice, meat or fish and prepare for stuffing in the following manner: Wash and hollow out the peppers. Parboil or permit to stand in boiling water for about ten minutes. The onions, turnips and carrots should be cooked whole then cut and hollowed in cup shape. The thin-pointed part of the carrot should be kept for use in salads or stews. Tomatoes need no preliminary cooking. Cut off stem and hollow out. Season vegetable cups well before stuffing. Cover with buttered crumbs or grated cheese. These cups may be prepared and stored in refrigerator several hours until time to bake in the oven. Fifteen to 20 minutes should be allowed for baking.

Other recipes for interesting variations of seasonal vegetables follow:

Fried Summer Squash.

2 white or yellow squash
Egg and crumbs
Salt and pepper

The white button squash about four inches in diameter or the small yellow crook-neck squash are best when fried. Pare and cut the squash into thin slices, or do not pare, as desired, dip in seasoned crumbs, then in beaten egg, then in more crumbs, and fry in deep fat (395 degrees Fahrenheit) from four to five minutes. When the slices are brown, drain on soft paper. Serve on a platter or other flat dish.

The squash is also good when rolled in corn meal instead of crumbs.

Cucumber Saute.

4 cucumbers
Butter
Flour
Salt and pepper
Minced parsley or chives.

Pare and quarter the cucumbers and boil them, without any water, 10 three minutes. Drain; season with salt and pepper; roll in flour and saute in a little butter until

tender. Sprinkle with parsley of chives just before the cooking is completed.

Baked Corn and Tomatoes.

2 cups cooked corn (canned or fresh)
2 cups tomatoes (canned or fresh)
1 teaspoon salt
Pepper
1 teaspoon sugar
1 cup fresh bread crumbs
3 tablespoons fat

Mix seasonings with the corn and tomatoes and pour all into a greased baking dish. Spread the crumbs over the top, dot with the fat, and bake in a moderate oven (350 degrees-400 degrees Fahrenheit) for one-half hour. This is a satisfactory way of utilizing leftover corn or tomatoes.

MENUS for TODAY

BREAKFAST

Stewed apricots
Boiled rice with sugar and cream
French toast *Currant jelly*
Coffee *Milk (for children)*

LUNCHEON

Fresh fruit and molded cottage cheese salad
French dressing
Butterscotch waffle bread
Butter *Apple butter*
Iced tea *Milk (for children)*

DINNER

Veal fricasse with buttered noodles
Broiled tomatoes
Buttered lima beans
Sliced onions and cucumbers with vinegar
Bread *Butter*
Apricot whip *Thin custard sauce*
Iced or hot coffee
Milk (for children)

BUTTERSCOTCH WAFFLE BREAD.

¾ cup milk, scalded
¼ cup sugar
5 tablespoons shortening
1 teaspoon salt
1 cake compressed yeast
¼ cup lukewarm water
1 egg, beaten
3½ cups general purpose flour
2 teaspoons cinnamon
2-3 cup brown sugar

Pour the scalded milk over the sugar, shortening, and salt. Cool to lukewarm. Soften the yeast in the warm water, add the beaten egg, mix thoroughly, and add to the lukewarm milk mixture. Then add half the flour and beat until smooth. Add the remaining flour and mix thoroughly. Place in a greased bowl, brush with melted butter and cover the bowl with waxed paper and a towel. Store in the refrigerator until needed. Divide the dough in half and roll each piece on a floured board to make two 8-inch squares. Cut each square into eight 1-inch strips and weave these to fit a greased baking pan (8 by 8 by 2 inches). Let rise until double in bulk, brush with melted butter, sprinkle with cinnamon and brown sugar, and dot with butter. Bake in a moderate oven (375 degrees F.) about 20 minutes. Makes two pans of bread.

Send a stamp to Dorothea Duncan in care of The Washington Post for her bulletin, "Menus and Marketing Hints for Two."

Hamburger Leads For Quick Meals

When it is necessary to have a meal on short order, hamburgers are the first thought. If so, make those hamburgers the very best ones by preparing them in this way.

Hamburgers de Luxe.

1 pound finely ground beef
2 unbeaten eggs
1 tablespoon flour
4 tablespoons bacon drippings
1 tablespoon grated onion
1 teaspoon salt
Pepper
Cream or milk to moisten

Add flour to finely ground beef and mix thoroughly. Season with salt and pepper and grated onion. Add the eggs and enough cream or milk to make quite soft. Beat thoroughly—the longer the mixture is beaten the better it is. Place heaping teaspoons of meat in hot fat and fry until done.

J. B. Spund
FRYING CHICKENS, 29c lb.

Green Tomato Pickle Recipe Wins Contest

'Southern Homemade' Given by Mrs. Mae W. Fisher, Wilmington, N. C.

The five prize-winning recipes from the recent Post contest for pickle recipes have been included in a new bulletin of favorite pickle recipes compiled by Dorothea Duncan, Home Economics Editor of The Post. If the pickle recipe for which you have been looking does not appear among the prize-winning recipes today, write for a copy of the new bulletin. Your request should be sent with a stamp to Dorothea Duncan in care of The Washington Post.

The first prize of five dollars is awarded Mrs. Mae W. Fisher, 615 Princess street, Wilmington, N. C. Her recipe follows:

Green Tomato Pickles (Sweet). "Southern Homemade."

1 peck green tomatoes
1 large or 1½ medium heads hard white cabbage (3-3½ pounds)
1 quart either white or yellow skin onions
1 pint table salt
8 tablespoons flour
4 or 5 tablespoons ground mustard
2 teaspoons tumeric
2 quarts vinegar
3 pounds light brown sugar
2 tablespoons each of cloves, allspice, white mustard seed and celery seed

Wash and prepare vegetables, cutting tomatoes and onions in thin slices; shred cabbage. Put all in one vessel and let stand overnight in just enough water to cover and salt. Next morning press or drain all salt water out and cover for a short time with fresh water. Drain off all water. (Colander may be used.) Put mixture on stove and add vinegar, brown sugar, cloves, ground allspice, and white mustard seed. Cook until tender; add the celery seed, then thicken and color with the flour, mustard and tumeric. Simmer gently, stirring to prevent flour from sticking, until thickened and then put in sterilized jars and seal.

The second prize of three dollars goes to Miss Pauline C. Waite, East Falls Church, Va. Her recipe follows:

Berwick Pickles.

300 little pickles
½ gallon cold vinegar
4 tablespoons dry mustard
4 tablespoons salt
4 tablespoons sugar
½ cup mixed pickle spices, including root of ginger.

Wash pickles thoroughly and cover with boiling water to which ¾ cup of salt has been added. Let stand overnight. In the morning dry off the pickles and place in layers in a crock. Mix together the vinegar, mustard, salt, sugar and spices and pour this mixture over the pickles. Set in a cool, dry place and each day add a handful of sugar until 3 pounds have been used.

First of the three $1 prizes goes to Miss Vivian Murphy, 2515 Thirteenth street northwest. Her recipe follows:

Spiced Celery.

4 cups chopped celery
6 medium sized ripe tomatoes, chopped
1 large red pepper, chopped
1½ cups sugar
1 cup vinegar
1½ teaspoons salt
1 teaspoon each mustard seed and celery seed
½ teaspoon each ground cloves and cinnamon

Mix all ingredients and boil for one hour. Seal in sterilized jars. Delicious with any kind of meat.

The second of the three $1 prizes is awarded Mrs. Eula Eliff, 6 Phillips avenue, Hyattsville, Md. Her recipe follows:

Sweet Pickled Carrots.

1½ pounds carrots
3 lemons
2 pounds sugar
½ cup almonds
1 cup vinegar
1 tablespoon broken stick cinnamon
1 teaspoon whole cloves

Parboil carrots until half tender; skin and put through meat chopper with lemons (discarding seeds). Make boiling sirup of sugar and vinegar, into which drop spices in a bag. Stir in carrots and lemons. Cook until thick. Remove spice bag. Add finely chopped almonds; pour into hot, sterilized jars and cover with melted paraffin while still warm.

The third of the three $1 prizes goes to Mrs. Edward M. Allen, 3102 Tenth road, Arlington, Va. Her recipe follows:

Stuffed Pickled Pears.

Cut 24 large perfect pears in halves and remove cores with a sharp knife or French vegetable scoop. Fill the cavities with a mixture of ginger root, pieces of cinnamon and a few cloves. Secure the halves together with toothpicks, or sticks of cinnamon.

Mix one quart of vinegar, one quart of any desired fruit juice, 7 pounds of sugar and a spice bag containing two ounces each of allspice and cinnamon, and one ounce each of cloves and mace. Boil the sirup for 45 minutes, remove spice bag and cook pears in sirup until they are tender. Remove pears to sterilized jars and cover with hot sirup. Let stand over night.

In the morning drain off the juice and boil it again until it forms a thick sirup, add the pears and bring to boiling point. Remove the pears to sterilized jars and fill to overflowing with the boiling sirup. Seal.

3 SURPRISE BARGAINS
A&P
Await you at your A. & P. Food Store TODAY!
FOOD STORES

"A Franklin Cane Sugar for every use"
Refined in U.S.A.
Demand Franklin Package Sugars clean-pure cane-refined at home

Jams and Jellies Subject of Contest

JAMS, jellies, preserves and real appetite appeal to winter breakfasts. They are delicious, too, when served with cottage or cream cheese and crackers for luncheon or with roasts or chops for dinner. So every far-seeing housewife is devoting as much time as she can spare from her regular duties this week to the preserving of the abundant supply of fresh fruits found in Washington's markets.

Because the subject of preserving and jelly-making is such a timely one this week, it has been chosen as the subject of the current Post recipe contest. All Post food page readers are invited to enter the contest. Remember, however, in submitting your favorite recipe for jelly, jam, preserves or conserve that only the ones made from fruits now in season—peaches, plums, pears, grapes, etc.—will be considered.

Cash awards will be offered for the five best recipes. The first prize is $5, the second $3, and the three remaining prizes, $1 each.

Send your recipes to Dorothea Duncan in care of The Washington Post. Be sure to mail your recipes in time to reach this office not later than Saturday morning.

Freeing Ice Cubes.

To get ice cubes from ordinary freezing trays with the least waste of ice, remove them from the refrigerator 15 or more minutes before they are needed. Just enough heat will be absorbed to release whole, unmelted cubes of ice.

I'VE CUT MY FOOD BILLS SINCE I CHANGED TO SANITARY

PIGGLY WIGGLY HAS THE SAME LOW PRICES AND QUALITY

You, too, can Save and Shop with Confidence at the FRIENDLY NEIGHBORHOOD Stores

Sanitary & Piggly Wiggly

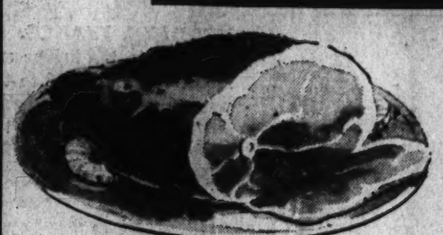

ARMOUR'S STAR HAMS
An unusually attractive price on GENUINE FIXED FLAVOR hams. Price is for whole or half hams. lb. 29c

SERVE BEEF

The chain stores have joined hands to assist six million cattle growers market a surplus of high grade beef, which has been forced to market due to lack of grazing facilities, caused by the drought. You, too, benefit by this co-operative effort SERVE BEEF DURING AUGUST. It's economical and nutritious.

X X ECONOMY STEAKS
Round, Sirloin, Porterhouse 37c
Ground Beef 19c

Veal Prices Are Down!
Veal is another good buy in the meat line. This time last year cutlets were selling at 49c a pound. Today you can buy cutlets at 10c a pound under that figure. The more economical cuts are lower in proportion.

Tender Veal Cutlets	lb.	39c
Loin Veal Chops	lb.	33c
Rib Veal Chops	lb.	29c
Shoulder Veal Chops	lb.	23c
Shoulder Veal Roast	lb.	18c
Breast of Veal	lb.	14c
Veal Patties	6 for	25c

SANICO FRYING CHICKENS
The finest, most delicious and tender chickens that scientific methods of raising can produce. lb. 33c

LAST MINUTE GROCERY SAVINGS

Prices effective until tonight's closing:

White Star Tuna Fish	2	7-Oz. Cans	33c
Catalina Tuna Fish	2	7-Oz. Cans	25c
Campbell's Tomato Juice	4	14-Oz. Cans	25c
Libby's Bartlett Pears	3	No. 2½ Cans	50c
Libby's Crushed Pineapple	3	8-Oz. Cans	20c
Libby's Pineapple Tidbits	3	8-Oz. Cans	20c
Hunt's Fruit Cocktail		No. 2½ Can	23c
Uneeda Biscuits	2	Pkgs.	9c
Scot Tissue	3	Rolls	23c
Waldorf Tissue	4	Rolls	17c
Scot Paper Towels	3	Rolls	25c
Large Chipso	Flakes or Granules	Pkg.	19c
Ivory Flakes		Large Pkg.	21c
O. K. Laundry Soap	5	Bars	14c
Camay Toilet Soap	In D. C. & Va. 4	Cakes	22c
P&G Crisco	½-Lb. Can 19c	1-Lb. Can	35c

New Pack Is Here!
Good news for those who know how delicious Stokely's lima beans are, and a tip to those who have never tasted them. The new 1936 pack is right up to the high Stokely standard. We've never seen a better pack. Try them and see if you can distinguish them from fresh limas right out of the garden.

Stokely's Lima Beans
Tiny Green Variety ..... No. 2 Can 18c
Small Green Variety ..... No. 2 Can 15c

Fine Large Clusters of WHITE MALAGA or THOMPSON'S SEEDLESS GRAPES
They're firm, sweet and juicy. Fully matured and delicious. We offer this low price while supplies last. pound 5c

Avocados	2 for	25c
Broccoli	lb.	15c
Eggplant	lb.	5c
Corn on the Cob	6 ears	15c
Ripe Tomatoes	lb.	5c
Lima Beans	3 lbs.	25c
Fresh Peas	2 lbs.	19c
Stringless Beans	lb.	5c
Homegrown Squash	3 lbs.	10c
Iceberg Lettuce	2 hds.	19c
Red Sweets	lb.	5c
Yellow Sweets	lb.	5c

IDAHO POTATOES
Large Fine Bakers Lb. 5c

HUNT'S All Green Asparagus
Hunt's Asparagus is of the same superior quality you enjoy in Hunt's fruits. A strictly "fancy" pack of the highest grade.
Picnic Medium Can 17c
Only the tender tips—each one a perfect stalk. This can contains approximately 25 stalks which are delicious for summer salads, etc.
Cut Green ... 8-oz. Can 11c
The same quality and flavor as the picnic all green, but cut into small pieces about one inch long. For use in soups, salads, etc.

HUNT'S Picnic Medium Natural ASPARAGUS
Natural color asparagus, with the extreme end of each stalk turning to a green. The can contains approximately 25 stalks, to be served as a vegetable by itself or in salads, etc.
Priced ..... Can 15c

CITRA SALAD
Segments of grapefruit and oranges for salads, fruit cup, etc.
No. 2 Can 15c

Sanico Bakery Products

famous for their home-like goodness
Oven-Fresh From Sanico Bakery
Every product is as fine as we know how to make it. Only the choicest ingredients, the same kind you use in your own kitchen, go to make these tempting treats that have become famous for their goodness. The quality of one product recommends another.

SANICO PINEAPPLE JUICE LAYER
A cake whose texture, lightness and flavor will amaze the most talented cake baker. It is made with Dole pineapple juice both in the batter and icing. It is a 2-pound 2-layer size and has all of the appearance and goodness of a cake from your own oven. ON SALE THURSDAY A. M. each 49c

Sanico Pan Rolls ..... doz. 10c
Heat them in the oven before serving.
Sanico Bread ..... Wax Wrapped Loaf 9c
It contains extra milk and sugar.
Jumbo Bread ..... 1-Pound Loaf 7c
A big bread value for thrifty shoppers.

Cooling and Refreshing
ASCO TEA "ICED"
The Popular Hot Weather Drink
American Stores Co.

All Prices in This Advertisement Are Effective in Washington and Vicinity Until Close of Business Tonight, Wednesday, August 26, 1936

France Aids Spain With Foodstuffs

The Post is the only morning paper in Washington with Associated Press WIREPHOTO Service.

Associated Press WIREPHOTO.

FLOWERS FOR LANDON. Dorothy Skotarczak, member of the Lincolnettes, of Buffalo, N. Y., presents Gov. Alf M. Landon with a basket of flowers upon his arrival there.

Wide World Photo.

HENDAYE, FRANCE. Truck loaded with potatoes is admitted to the bridge at Behobie en route to Spanish frontier towns, loyal to the government in Spain's civil war. Loyalists have been receiving food supplies from France since the rebellion started.

Associated Press WIREPHOTO.

PRESIDENT GARFIELD'S DESK. This desk, used by President James A. Garfield, was restored to its old place in the Garfield home at Cleveland, Ohio, which was opened yesterday as a memorial to the assassinated President. Seated at the desk is Janet Garfield, descendant of President Garfield.

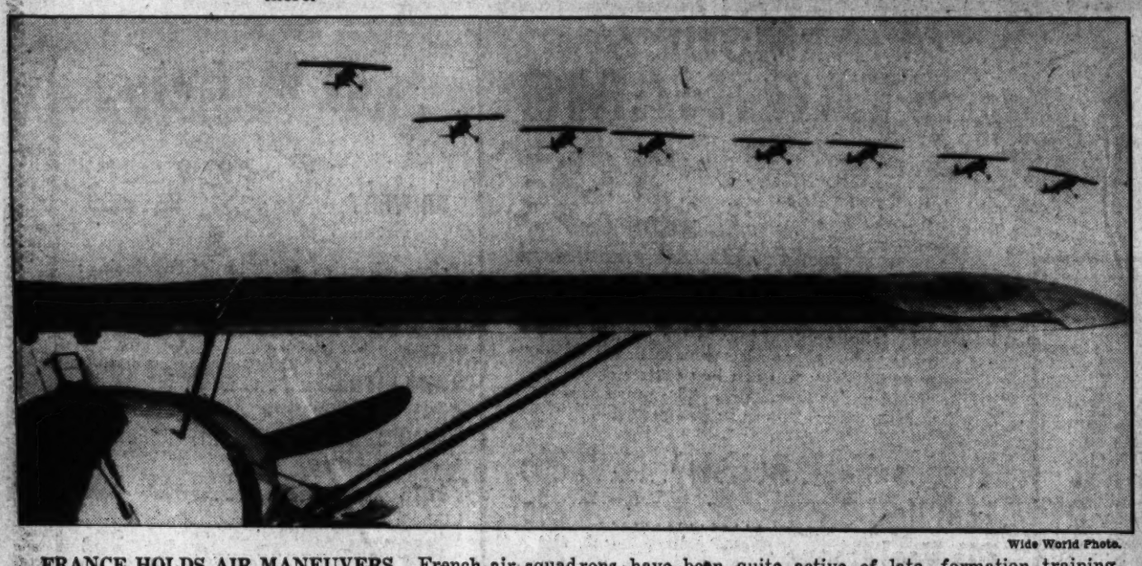

Wide World Photo.

FRANCE HOLDS AIR MANEUVERS. French air squadrons have been quite active of late, formation training flights being held frequently at the Vichy airport where above photo was made.

REBEL PRISONERS EXECUTED. At Valencia, Spain, five rebel guards, who resisted Loyalist attack on Fort Sarrion, appear resigned to their fate as they were taken out to be shot shortly after their capture.

Associated Press WIREPHOTOS.

OLD-TIMERS' BALL IN HOLLYWOOD. Veteran film players of the silent days held their first reunion on the West Coast. Above group, reading from left, D. W. Griffith, Agnes Ayres, Gene Raymond, Clara Kimball Young and Commodore J. S. Blackton. Below, from left, seated, Evelyn Selbie, Mrs. Frances Turner, Florence Turner. Standing, William Bakewell, Gail Patrick, Paula Stone, Fred Stone and Paul Panzer.

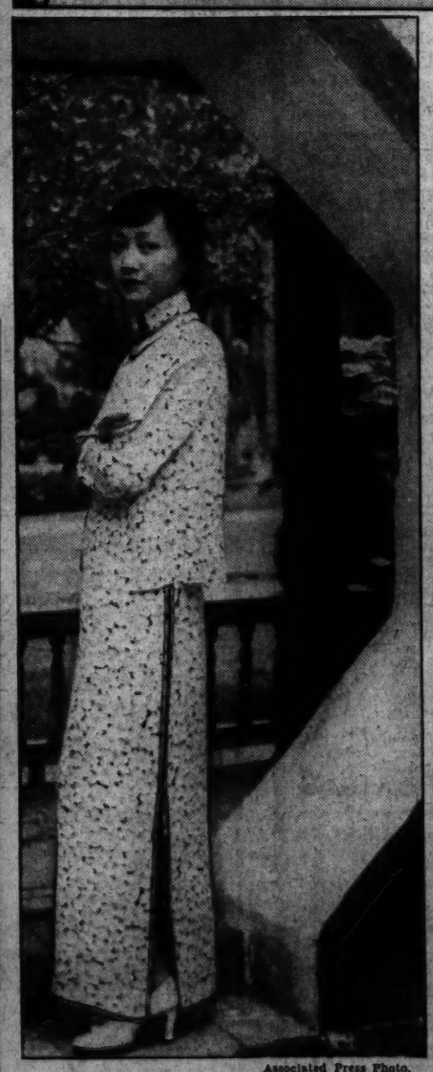

Associated Press Photo.

PEKIN, CHINA. Photo just received shows Anna May Wong, Chinese motion picture actress, standing in one of the octagonal gates of her new Peking home.

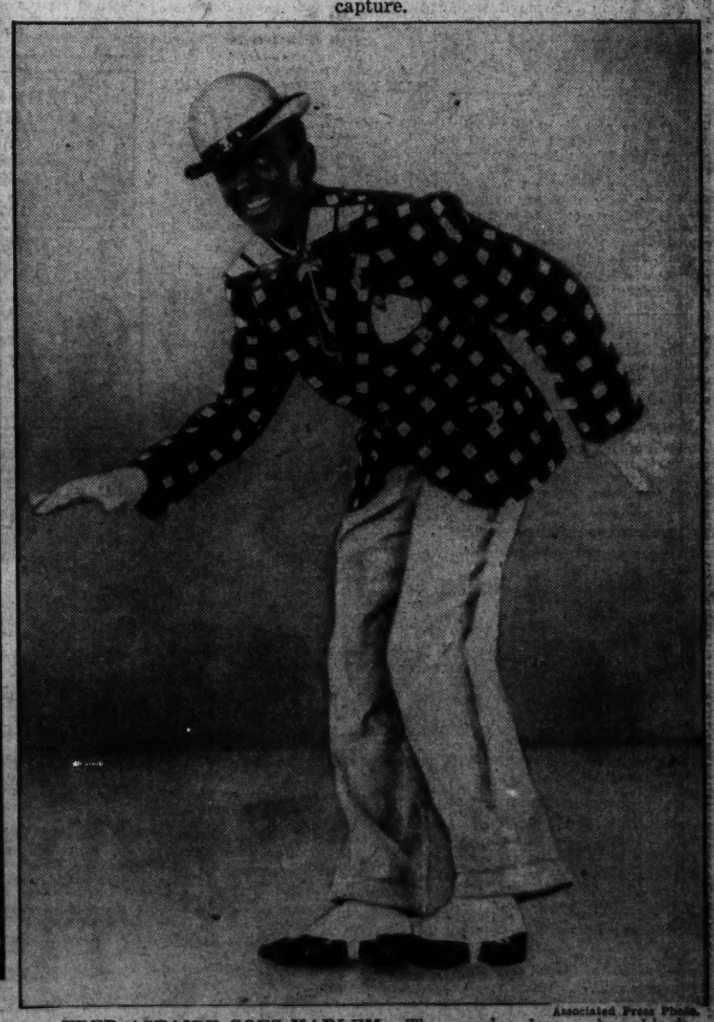

Associated Press Photo.

FRED ASTAIRE GOES HARLEM. The popular dancer dons blackface for the first time to demonstrate his new steps, the "bojangles of Harlem," a new character dance for his latest picture. The dance is supposed to be Astaire's interpretation of the spirit of Harlem.

Local News
Sports

The Washington Post

Classified
Comics

**** XX — WASHINGTON: WEDNESDAY, AUGUST 26, 1936 — 15

Gas Co. Stock Will Be Sold; Rates to Stand

109,199 Shares Will Be Placed on Market; Loss Predicted.

Keech Says P.U.C. Will Protect Consumers in D. C. Change.

Possible return of control of the Washington Gas Light Co. to local investors and acquisition by the company of the Alexandria Gas Co. and the Washington Suburban Co. at Hyattsville, Md., were forecast yesterday as the Washington and Suburban companies signified its intention to place its holdings on the market.

The Washington & Suburban Companies, a Massachusetts common law trust, formally registered with the Securities and Exchange Commission a statement that its 109,196 shares of stock in the Washington Gas Light Co. will be offered for sale. This represents 83.99 per cent of the common stock.

While no explanation for the move accompanied the statement, it is understood to be necessitated by the Utilities Holding Co. act. Strict regulation by the Public Utilities Commission and enforcement of the LaFollette antimerger law also are credited with helping to bring about what appears to be a departure of foreign ownership of the local gas company.

Close Check.

Ever since the majority stock of the gas company was acquired by outside interests in 1929 the commission has kept unusually close check on the company's operations to prevent any diversion of profits beyond the normal stock dividend.

Sale of the 109,196 shares of Washington Gas Light Co. stock at this time is expected to mean a substantial loss to the stockholders in the Washington & Suburban Cos. The stock was purchased at $125 a share; the anticipated market price is now $77.

According to information received by the Public Utilities Commission the anticipated return from the sale will be $8,500,000. As the purchase price was $13,648,500, the loss is figured at $5,149,500.

The Washington & Suburban Cos., it is understood, hopes to sell the Alexandria and Hyattsville companies to the Washington company for approximately $1,500,000. Such a deal, however, would have to be approved by the Public Utilities Commission before it could become effective.

Richmond B. Keech, acting chairman of the commission, expressed the point of view of the utilities body thus:

"Our only interest in the present action is in the disposal of the stock. We naturally hope that the major portion of it will be acquired locally.

"Protect Consumers."

"Should the Washington Gas Light Co. seek to acquire the Alexandria and Hyattsville companies, we would be concerned in the purchase price as a protection to the consumers of the Washington company."

Keech explained that the sale of the 109,196 shares of W. G. L. C. stock would not affect the present schedule of consumer rates, as no additional profits are being paid by the local company to the Washington and suburban companies.

It is the understanding of the commission that returns from the sale of the Washington Gas Co. stock will be applied to paying off $6,500,000 in outstanding bonds and preferred stock.

In filing its statement with the Securities and Exchange Commission the Washington & Suburban Companies stated that it was informed that "all or part of the remaining 20,804 shares outstanding may be purchased and resold for stabilizing purposes."

The cost of registering the 109,196 shares, together with public accountant, fees, printing expenses, and the like, will be borne by the Washington & Suburban Companies and will be limited to $20,000, the statement sets forth.

Luncheon Tomorrow.

The regular luncheon of the Washington Cornell Club will be held tomorrow at 12:30 p. m. at the University Club, Fifteenth and I streets northwest.

Is A Good Tenant Worth 54c to You?

Every day your apartment or room is vacant you lose much more than 54 cents. For only 54 cents you can advertise your vacancy where it will be read and seen by those looking for apartments and rooms. Miss Mary Clay, of 1901 N St. can tell you about the repeated success she has had with Post Want Ads. Here's one published last Sunday that brought her a good tenant:

2 ST. N.W., 1901—Double room. Next bath, running hot and cold water. Single beds. Unfurn. phone.

Try renting your vacancy through a Post Want Ad. If you phone us your ad, we'll be glad to "charge it." Call

NAtional 4200
POST WANT ADS

Type of District Health Centers Sought for the District of Columbia

In his estimate for 1938, Health Officer George C. Ruhland, has asked for funds to build two branch public health centers in the city. This drawing shows the type of building he hopes to have authorized.

Lodge Leaders Flout A. F. G. E. Heads' Charges

'Communism' Accusation by 4 Named in Recall Step Held Ridiculous.

Charges of communism raised by the four Washington members of the national executive council of the American Federation of Government Employes against the six so-called "New Deal" lodges, which are seeking their recall, brought sharp retorts last night from presidents of two of the "New Deal" lodges.

The accusation of "subversive actions at direct variance with the best interests of Government employes and their sworn obligation to uphold the Constitution" was contained in a joint statement sent out to all A. F. G. E. lodges by Cecil E. Custer, national treasurer, and Ira Y. Bain, Michael D. Schaefer and G. Carroll Dimond, vice presidents, the four council members whose recall is sought.

Arthur Stein, president of WPA Lodge, one of the accused groups, described the statement as "a red herring," while Mrs. Janet Gaines, president of the Resettlement Lodge, denounced the charges as "not only slanderous and abusive, but ridiculous." The four other A. F. G. E. units involved are Agriculture, Veterans' Administration, Beltsville and Labor Lodges.

The statement of the four council members, which was their first official reply to the recall proceedings initiated by the six "New Deal" lodges, contended that the recall movement was the action of the lodge presidents and not the members.

"For the most part these lodges are dominated by a very small majority whose attitude and actions are subversive and at direct variance with the best interests of Government employes and their sworn obligation as employes of the United States to uphold the Constitution," the statement read.

President Expects To Attend Regatta

President Roosevelt, an ardent yachtman, will witness the tenth President's Cup Regatta September 24, 25, 26 and 27, John A. Remon, president, and Harry P. Somerville, executive secretary of the President's Cup Regatta Association, announced yesterday.

What's Going On and Where

Today's Events.

Luncheons.

Zonta Club, Y. W. C. A., 1 p. m.

Electric Institute, south room, Carlton Hotel, 12:30 p. m.

Rotary Club, large ballroom, Willard Hotel, 12:30 p. m.

Lions Club, garden, Hotel Mayflower 12:30 p. m.

L. C. Smith and Corona Typewriter Co., north room, Hotel Mayflower, 12:30 p. m.

Gyro Club, Embassy room, Lafayette Hotel, 12:30 p. m.

Meetings.

Democratic Central Committee, cabinet room, Willard Hotel, 8 p. m.

Philatelic Society, banquet room, Carlton Hotel, 8 p. m.

Ballou Returns From Vacation And Plunges Into School Work

Finds Many Applications for Vacancies; Sees Normal Increase.

Back from his annual four weeks' stay in Maine, Dr. Frank W. Ballou, superintendent of Washington's schools, plunged yesterday into the work that has accumulated on his desk in his absence.

"See that stack of papers over there?" and he turned in his swivel chair to indicate bundle after bundle of sheets of paper. "Applications for the positions to be filled this fall," he said.

He seemed concerned for fear some teachers who left town before vacancies were announced the last of June have not yet learned there are several openings.

"We want to give everyone a chance to apply and we'll try not to start the job of selecting until we feel all applications are in," said Ballou. "But," he added, "we do hope to fill the openings before school opens on the twenty-first of September."

The school system, the superintendent revealed, will start off this fall with 55 new teachers and librarians, six new clerks, and 18 custodians. The appropriations bill provided for that increase in personnel but, Ballou explained, many of those places have already been filled.

Several Positions Open.

Positions still open call for a principal at Central High School, assistant principal at Roosevelt High School (male), assistant principal at Woodrow Wilson High School (female), assistant principal at Anacostia Junior-Senior High School (female), assistant principal at Cardozo High School (female), a professor of natural science at Wilson Teachers College, three practice teachers at the same school and a practice teacher at Miner Teachers College.

In addition to the new teachers to be placed, four junior high schools will have new principals when the doors are opened for classes on September 21.

John P. Collins is leaving Langley to take charge of the new Anacostia Senior-Junior High. His place at Langley will be taken by Harry A. Baker, formery the principal at Taft. Mrs. Margaret R. Merritt will leave Deal to succeed Baker at Taft. Miss Bertie Backus, head of the former character education department, is to be principal at Deal.

Although the superintendent would not venture a guess on the increase in the enrollment this year, he said:

"Well, you can be sure it will at least be up to normal. The first week's figures may go considerably above the first week a year ago because we're opening seven days later this fall. That gives families more time to get back to the city from their summer trips."

While the "normal increase" in enrollment will add from 2,000 to 3,000 new pupils, there will be only added accommodations for about 625 students.

Only One New Building.

The school year will start with only one new building, the Bundy School for colored pupils, and with only one new addition, the Elliott Junior High addition, which will have room for about 300 boys and girls. These two structures represent the smallest increase in building facilities within the last seven years, according to Jere T. Crane, assistant superintendent in charge of business affairs.

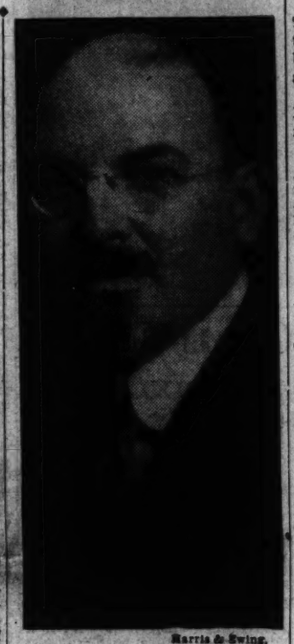

Harris & Swing.

DR. FRANK W. BALLOU.

Work on the second floor of the Hardy School may be completed, however, shortly after the opening of the term and the Anacostia Senior-Junior High school may be ready by January.

Plans are being drawn and construction work will soon begin on an addition, including an assembly-gymnasium at Lafayette School; a vocational school for girls to replace the present Dennison Building; additions to Paul and Dean junior highs; alterations at Eastern High; a gymnasium at Armstrong; eight-room additions and assembly-gymnasiums at Truesdel, Grinke and Young schools.

The congestion which has grown from year to year will be substantially reduced eventually if the Board of Education is granted the 40 per cent increase it has requested in appropriations for 1938.

Asked how the school system will meet its problems if the estimates are again cut, Dr. Ballou smiled and said:

"Let's not think about that yet. I prefer to be optimistic. Perhaps the Commissioners will give us everything we've asked for."

Peace Cross Traffic Relief Is Requested

Support for the move to relieve traffic congestion at the Peace Cross intersection of Washington boulevard and Defense highway was received today by the Washington Keystone Automobile Club in the form of a pledge of "100 per cent support and co-operation" from Vincent A. Osterman, president of the board of town commissioners of Bladensburg, Md.

Rotarians to Be Hosts To Boys' Club Group

Members of the Boys' Club of Washington's summer camp will be guests of the Rotary Club at a luncheon today. Tommy Davis will tell the Rotarians of the experiences he and his fellows have enjoyed while at the camp.

The annual banquet, the big event of the camp season, takes place Sunday evening. Part of the program will be the presentation of awards to outstanding campers.

Emotional Upsets or Worries May Upset Eyes, Says Expert

Symptoms of disease in physically healthy eyes may be produced by emotional upsets or hidden worries and fears, Dr. Lewis H. Kraskin, of Washington, told leading optometrists yesterday at the fifteenth annual meeting of the American Academy of Optometry at the Blackstone Hotel in Chicago.

Dr. Kraskin urged complete utilization of the latest methods in psychology and psychotherapy to detect and dispel such symptoms. Serious eye difficulties, he said, are frequently encountered in persons who are emotionally sick.

In neurotic persons, Dr. Kraskin pointed out, the eyes are particularly sensitive and often reflect a hidden disturbance of the personality. Psychic disorders are personality disorders, he said, and may affect the vision in any way.

Two patients of Dr. Kraskin's he reported, experienced a partial loss of vision with no apparent physicial cause.

One of the patients was a young theological student who, according to Dr. Kraskin, was "working under great emotional strain, writing a thesis containing material repugnant to his intellectual integrity. Once the thesis was finished, Dr. Kraskin said, the man's eyes stopped troubling him.

In another instance, he related, a young girl experienced an intermittent blurring of her vision. It was eventually discovered that her eyes functioned properly most of the time, blurring only when a man whom she disliked visited her home. Her dislike of the man, Dr. Kraskin explained, caused her vision to fail so that she might not see him. Once she understood this, he said, the symptoms vanished.

Health Funds

Continued from Page 1.

the rest of the country, while among the preventable diseases in a number of instances death rates were among the highest in the country."

Substantiating this statement, Dr. Ruhland cited the following death rates per 100,000 population:

	(D. C. 1935)	(U. S., 1924)
Disease		
Diphtheria	4.9	3.3
Epidemic meningitis	15.7	1.0
Pneumonia	127.3	79.4
Tuberculosis	102.2	56.6
Venereal disease	20.2	10.0

"Prevention Is Problem."

"The main problem in our local health service now lies in the field of preventable disease control," Dr. Ruhland added, "particularly tuberculosis, pneumonia, diphtheria, meningitis and the venereal diseases; also child welfare and all of its branches, and public health education."

The departmental request in the matter of health education is for a position of director at a salary of $3,200, with a stenographer.

Other new positions proposed in the administrative division are 8 sanitary and food inspectors at $1,800; 1 statistician, 2 stenographers, 2 clerks, and 2 chauffeurs. The total cost would be $30,320.

For the maintenance of dispensaries for the treatment of indigent persons the health officer has asked $59,500, or an increase of $14,120. This increase covers employment of 3 additional attending physicians, 1 bacteriologist, 3 clerk-stenographers and 1 caretaker.

The three physicians are asked for the tuberculosis clinic staff, while the bacteriologist would be assigned to make imediate examinations at the venereal disease clinic.

For the nursing service the budget is $149,501, as compared with a current appropriation of $120,400. Funds are asked for one assistant director, one supervisor, ten nurses and one statistical clerk. The total cost would be $25,420.

The estimate for hygiene and sanitation in the public schools is $104,220, as compared with $84,000 in the 1937 act. New positions requested are one assistant director, four medical inspectors, two dental operators, one physiotherapist aid and one dental hygienist. An item of $3,000 is listed for a new clinic.

School Needs.

Pointing out that the school enrollment has increased substantially in the last five years, Dr. Ruhland explained that there has been no increase in the school medical service since 1931. The addition of four medical inspectors, he said, will permit 12,000 more complete examinations.

An increase of $1,000 or a total of $8,000 is asked for enforcement of the food and drug act.

Attempting to set up a bureau of laboratories by consolidating the bacteriological, chemical and serological services of the health department, the health officer requested an appropriation of $40,755. This represents an actual increase of $11,333.

Fo child welfare and hygiene the departmental request is $30,840, as compared with $25,000 in 1937. This increase is asked to establish and equip an additional infant welfare station in the Northeast section, covering the Benning and Bladensburg era. The set-up includes two part-time physicians and one maid.

Library Asks Budget Boost Of $150,122

$697,962 Total Sought by Trustees; Program Is Outlined.

Construction Planned at Petworth and Conduit Road Branches.

An increase of $150,122 in appropriations for the Public Library, 27 per cent more than the 1937 item, is being sought by the board of trustees, the District Commissioners announced today.

The board asks $697,962 for 1938 for a variety of purposes including completion of the Petworth branch library, replacement of the Conduit road sub-branch, and purchase of a site for a new branch at Anacostia.

The trustees cited a 70 per cent increase in book circulation and a jump of 70 per cent in registered book borrowers since 1930 in justification of their request for a larger appropriation.

Construction estimates are $75,000 to complete the Petworth branch library, $27,500 for replacement of Conduit road sub-branch library, and $15,500 for purchase of a site and for drafting plans for a branch in Anacostia.

The trustees cited the increase in Washington's population during the last several years and point out that no staff increases, save for the Georgetown branch, have been granted since 1932.

For personnel needs the board requested $404,127, as against $352,020 or an increase of 14 per cent. Forty-seven additional employes are asked at a cost of $51,567.

Other proposals included in the estimates are that the central library remain open 72 hours a week instead of 64, as at present; an increase of $30,000 for books and periodicals to equip the Petworth branch, and $480 to restore rents for the Woodridge and Chevy Chase branches to levels prior to the economy acts.

6 Bids Submitted For Court Building

Keen competition for the job of constructing the Municipal Courts Building in Judiciary Square was evident late yesterday when six bids were opened by the District Engineer Department.

The Consolidated Engineering Co., of Baltimore, was the lowest general bidder, although alternate bids may change the line-up. Its bid was $1,237,700. The authorized cost of the building is $1,500,000.

Other bids were:

James Stewart & Co., New York, $1,237,750; George A. Fuller Co., New York, $1,242,000; John McShain, Inc., Philadelphia, $1,272,200; Irvin & Leighton, Philadelphia, $1,283,800, and James Baird Co., Inc., Washington, $1,298,261.

Man Finds Spouse Hurt By Gunshot in Bedroom

Mrs. Merle McKay Keene, 29, of the 4800 block of Forty-sixth street northwest, was in Georgetown Hospital last night, suffering from a gunshot wound in her left arm, police reported.

The woman, according to investigators, shot herself while in a bedroom of her home. She was found by her husband, Joseph C. Keene, who first took her to a private physician.

Horse Abuse Charged.

Richard Wayne, colored, of 1227 Thirty-fifth street northwest, Washington, was arrested yesterday by Montgomery County Policemen Charles Seek and Ira Hover on charges of cruelty to animals. Police said Wayne was working a badly injured and overworked horse on a terracing job on Glen road in Rockville. This is the second complaint made against Wayne for this charge, they said. He will be tried Friday morning in Rockville Police Court.

Rescued a Pole

Post Staff Photo.

FRANCES LEYER.

Girl Swimmer Tells of Saving 'Mystery Man'

SaidHeWas From Embassy, She Giggles, but Diplomat Denies It.

When ppretty, dark-eyed Frances Leyer, 18, pulled a drowning man out of Chesapeake Bay last Sunday he told her he was from the Polish embassy. His companion said he was, too.

"Imagine my embarrassment when they said that," giggled Frances yesterday. "When the one fellow came out to help me bring in the other I was so excited I called him 'Toots.'"

But Miss Leyer probably has no reason to be embarrassed at taking that slight familiarity. So far as the Polish embassy knows, none of its staff was even remotely in need of being rescued Sunday.

"A Great Mystification."

"It's all a great mystification," said Michael Budny, attache, and virtually the only member of the embassy staff in town these last couple of weeks.

"No one from the embassy was swimming in Chesapeake Bay on Sunday, I am almost positive," Budny declared yesterday.

He refrained from adding:

"It must have been two other fellows."

But whether the man she pulled out of the water was from the embassy or not, Miss Leyer has a rescue to her credit. She was swimming about 30 feet off shore at Selby-on-the Bay when she noticed a man who seemed to be in distress.

"There were lots of people, some of them men, who were closer to him than I was, but they seemed too stunned to do anything," explained Frances.

By the time she got to the drowning person he was going down for the last time and she had to dive to get hold of him. When she had him within a few feet of land another chap came alongside and helped her.

She Called Him "Toots."

She recalls that she said:

"Take hold of his arm, Toots. That's the way."

"With the help of artificial respiration the man who had come dangerously close to drowning was brought back to consciousness.

"They took him away in an automobile but not until he had thanked me and told me he was from the Polish Embassy," said Frances.

It was the first time she ever rescued anybody. Although she's been swimming about nine years she has never taken a course in life-saving.

Miss Leyer is the daughter of Mrs. Marguerite Leyer, manager of a candy shop at 1317 E street northwest.

Allen Orders Aids to Check Tax Returns

Assessor to Use Records of U. S. to Verify Statements.

Personal Property Levy Evasions Problem; '36 Report Filed.

Tax Assessor Fred D. Allen yesterday disclosed simultaneously with the filing of his annual report with the District Commissioners that his agents are checking intangible tax returns of Washingtonians against income tax returns in the Internal Revenue Bureau.

If discrepancies are found, the taxpayers will be called upon by the tax assessor to explain them and to file correct statements with his office. Should the taxpayers refuse, court action will be resorted to, Allen said.

Writs of mandamus now are obtained to force delinquent taxpayers to file returns on their personal property holdings.

Predicting returns this year will exceed those of past years, Allen called attention to the increased publicity regarding legal requirements for the returns and to the provision of the 1935 revenue act which permits local assessors to inspect Federal income tax slips.

Evasions of the personal property tax law have constituted the most difficult problem of the tax assessor's office.

Allen proposed in his report that taxes on automobiles be increased by substitution of a motor vehicle weight or horsepower tax for the present personal property tax of $1.50 on $100 valuation.

He pointed out that the present method of taxation is unsatisfactory because a valuation book used by the industry is made the basis for valuations, rather than a first-hand inspection of each car.

"When it is considered about one-third of the cars in the District are paying no more than a nominal tax of $1 a car, by reason of their diminished value, it will be seen that the tax on this particular class of property is below the tax paid in other States.

"The average tax paid by automobile owners in other jurisdictions, including State taxes and other taxes incident to the operation of automobiles, is $34.46, whereas in the District the average tax is $14.86, this being the lowest tax in any jurisdiction in the country.

District auto owners during the last fiscal year paid a total of $518,476 in personal property taxes. This was $29,583.24 less than in the previous year. Allen said that this was due to the decrease in car values that followed the collapse of the NRA.

The total assessed valuation of real estate in the District during the last fiscal year was $1,131,798,384, Allen reported, and it was divided thus: Land, $483,016,100; improved, $648,782,284.

The volume of new buildings and additions constructed in the District during the last fiscal year amounted to $14,360,400, with the northwest section leading slightly.

Personal tax levies amounted to $2,065,713.35, representing an increase of $206,884.34 over the fiscal year 1935. The tax on tangible property increased $47,905.34, or to $1,021,801.04. The tax on intangible personal property was $2,104,767.26, which was $61,241.99 increase. The tax on public service corpoartions increased $97,462.07.

The 2-cent gasoline tax amounted to $2,352,595, or an increase of $211,515 over 1935.

Festival Tonight.

The summer festival at the Slyvan Theater, postponed last night, will be held tonight at 7:45. The program will open with music by the Washington Civic Orchestra, followed by presentation of a play, "A Game of Chess," by the dramatic organization of the Federal Bureau of Investigation, and will close with a rendition of "Cavalleria Rusticana" by the Estelle Wentworth Opera Group.

NAtional 7951
A Good Number For Good Liquors!
KEY DISTRIBUTING CO.
903 Penn. Ave. N.W.

RUGS CLEANED, WASHED REPAIRED, STORED
Lowest Prices in Town
9x12 CLEANED AND WASHED $2.75
All Rugs Insured Free—Wkst 2220
Star Carpet Works
Most service, least cost.
3316-3318 P Street N.W.

BRAKES
HYDRAULIC SPECIAL!
Brakes bled with latest type equipment and relined with fresh fluid—plus scientific adjustment.
ANY CAR, $1.49
By Hydraulic Experts
Relined, 4 Wheels, Complete
Ford '24 to '36, Chev. '30 to '32 $4.50
Plymouth Chrysler De Soto, 6-8 Dodge DD-DH Essex '29-'35 Willys '37 $6.75
Other Cars Proportionately Low
FREE ADJUSTMENTS!
GENERAL BRAKE SERVICE
903 N ST. N.W. DE. 5483

No PRESERVATIVES OR ARTIFICIAL COLORING
Made from tree-ripened Valencia oranges—bottled daily in our own Dairy.
5¢ Bottles where good beverages are sold. Quarts for Home Use, 15c
Have Some Home-Delivered
Phone ATlantic 0070
EMBASSY DAIRY
BIRELEY'S Orangeade

BOOTH'S "HIGH & DRY" GIN

For better gin drinks say—"BOOTH'S"
90 PROOF . . . DISTILLED FROM 100% GRAIN NEUTRAL SPIRITS
NOW DISTILLED IN AMERICA UNDER THE SUPERVISION OF BOOTH'S, LONDON, ET
PARK & TILFORD
DISTILLERS, INC., NEW YORK, N. Y.
THE HOUSE OF STOVER, 1730 L ST. N.W. (PHONE DISTRICT 1210)
EXCLUSIVE DISTRIBUTORS FOR THE DISTRICT OF COLUMBIA

Peacock's 140 Wins Medal in Amateur Trials Here; 3d in U.S.

Seven More Local Entrants Qualify; Fischer Gets 137

Strefaci Shoots 138 in New York Trials as 1,000 Seek Berths

Lanky, fuzzy-headed Johnny Fischer, of Cincinnati, member of the Walker Cup team, flashed back into the headlines yesterday by shooting a 137 to top the 160-odd of America's golf stars who survived the National Amateur qualifying trials held over the country.

With 36-hole tests conducted on 30 fronts, and more than 1,000 golfers participating, Fischer cut loose with a 67 and 70 in the trials at Brookline (Mass.) Country Club.

In the New York district, where a field of 206 competed for 31 places, Frankie Strafaci, 18-year-old Brooklyn Italian boy, 1935 National Public Links Championship, made good a boast by shooting two par-busting rounds of 69 for a 138. Strafaci showed up several Walker Cup stars, including Scotty Campbell, of Seattle, who had 144, Reynolds Smith, of Dallas, 145 and George Voigt, of New York, 151. Strafaci's 69 tied Bobby Jones' record for the West course at Mamaroneck.

Peacock Next With 140.

Another Walker Cup member, Harry Givan, of Seattle, failed to qualify at New York with his 159.

Roger Peacock, Washington, D. C., champion, had the next best score, a 140, fashioned in the trials at Columbia Country Club. Walter Emery, of Oklahoma City, National Amateur finalist, got in at Tulsa with his 142, and Clark Lea, jr., W. B. Tomlinson, jr., and Dave Ewell, jr., of Richmond. Bobby Reigel, favorite, failed to qualify.

Another big disappointment was Chuck Kocsis, of Detroit, National Intercollegiate champion, who failed to qualify at Detroit. Kocsis, low amateur scorer in the National Open, shot 83-78—161.

Freddie Haas won the only place at New Orleans with 141.

Johnny Goodman, former National Open champion, was the pacesetter at Omaha.

Brownell Second Here With 141; Peacock Sets Two Marks.

By Dave Herman.

Roger Peacock, District amateur champion, won the medal with a scorching, record-smashing total of 140, and seven other Washington golfers qualified for the National Amateur championship in yesterday's divisional trials at Columbia Country Club's course.

Odds-on-favorite, qualifier in three previous national championships, the 24-year-old Congressional Club star tied the competitive course mark with a 67 in the morning, and scored a 73 in the afternoon for the lowest 36-hole round in the history of the Middle Atlantic test.

Peacock also fell heir to the course record for 36 holes ,and was seven strokes better than the scores posted by Chandler Harper, of Portsmouth, and Ernie Caldwell, of Baltimore, in the qualifying trials at Columbia three years ago.

Brownell 2d With 141.

With Peacock showing the way with even par golf that was beautiful in every detail, 17-year-old Bobby Brownell, of Indian Spring, the District junior champion, surprised even his most ardent followers by finishing one shot behind the fast flying Congressional entry with brilliant rounds of 70 and 71.

The blonde little Brownell had a putt from 30 feet for a birdie and a tie with Peacock on the last hole, but he "babied" the putt, and his best was a par four. But it was a great job by the youngster who qualified for the classic for the first time.

Out on the course shooting his head off in an attempt to catch Peacock was Walter Greiner, 18-year-old Rodgers Forge (Baltimore) golfer, a semifinalist in the recent National Public Links Championship. Completely overlooked by the gallery, Greiner drilled out a 72 in the morning, turned in 34 in the afternoon, and stood on the thirty-fifth tee needing a birdie and par to tie the Washington star.

Greiner Shoots 142.

A five on the 240-yard seventeenth, where he missed his second shot after reaching the hill with a tremendous tee shot, blasted the determined young Baltimorean's chances, and he wound up with a 70 for a total of 142.

The other District golfers who made the grade in a record-busting field of 76 battling for 12 places follow:

Gene Pittman, of Kenwood, 73-72—145.

Volney Burnett, Indian Spring, 73-73—146.

Claude Rippy, East Potomac, 77-71—148.

Levi Yoder, Kenwood, 75-73—148.

Tommy Webb, jr., Washington, 76-75—151.

Forrest Thompson, Beaver Dam, 75-76—151.

Besides Greiner, three other out-of-town golfers qualified, two of them transfers.

Morton McCarthy, burly 200-pounder from Norfolk, was an easy qualifier with 74—71—145. Spencer Overton, of Rolling Road, scored

Continued on Page 21, Column 1.

Capital's U S. Amateur Golf Qualifiers Toasted

William D. Waxter, jr., of Baltimore, president of the Maryland State Golf Association, raises a toast to a trio of Washington golfers who qualified for the National Amateur in the sectional trials at Columbia Country Club yesterday. The qualifiers, left to right: Roger Peacock, who won the medal; Bobby Brownell and Tommy Webb, jr.

Post Staff Photo.

Newsom Ends Cleveland's Jinx, 5-3

Hurler Yields Six Hits as Lee Is Pounded for 11 Safeties.

By Shirley Povich.

Sports Editor of The Post.

For two-thirds of an inning yesterday the Cleveland Indians' jinx over Buck Newsom was working with all its historic havoc—but only for two-thirds of an inning. By that time the Indians had half of the six hits they were to make against Newsom and all of their three runs.

In those last eight innings the team that had beaten Newsom in ten of his 11 starts against 'em didn't get a man to third base, and only two to second base. The big pitcher was superb as he ushered the Nats into a 5-to-3 victory.

The effects were very salubrious as far as Washington's standing in the league's vital statistics are concerned. It reduced to one mere game the margin by which the White Sox now hold fourth place and elevated the Nats to within four and one-half games of the second-place Cleveland club.

Kuhel Wins Game.

That 3-0 lead the Indians acquired in the first inning began to evaporate in the second inning under the Nats' eleven-hit counter assault against the left-handed Thornton Lee. They picked up a run in the second inning, tied the score in the third and won the ball game in the fourth when Joe Kuhel rapped a base-clearing double into rightfield.

For a fleeting moment in the sixth inning, the Indians had the two tying runs on base, but not for long. After Newsom had walked Vosmik with two out, Knickerbocker produced a single into rightfield, whereupon Carl Reynolds produced perhaps the greatest throw he ever made in his big league career.

Gathering in Knickerbocker's hit in deep right, Reynolds unlossed a herculean heave to third base that Buddy Lewis caught on the fly and Vosmik was out trying to advance from first as the Indians' last stand ended unhappily for the Indians.

Gets Bad Start.

At the outset of the proceedings there was no evidence that Newsom was not about to have his ears pinned back by his old tormentors. He launched the game by walking Hughes and with one out he pitched a single to Averill that tore through Travis' glove on the fly. Then he pitched a double to Trosky that scored one run and a single to Weatherly that scored another.

Trosky scored from third while Sullivan was hitting into a force-play but that was the beginning of Newsom's reformation.

For the next three innings they didn't get a hit off big Buck. Hughes broke the spell with a fluke double that took a freak hop past the fuzzy chin of Cecil Travis in the fifth. Knickerbocker singled in the sixth and Weatherly singled in the ninth for the only other Cleveland hits.

Newsom himself helped the Nats to get a run back in the second when he followed Travis' single to left with a single over second base, Ben Chapman's single to left brought Travis home, and in the second the Nats tied it at 3-3.

The left-handed brigade of Lewis, Kuhel and Stone rapped out consecutive singles to drive one run across the plate and Kuhel scored from third with the tying run when Sullivan dropped Trosky's throw to the plate on Travis' grounder.

All of a sudden the Nats won the ball game in the fourth. Two were out when Chapman singled to left and Lewis drew a walk. Joe Kuhel, who had been making only singles all afternoon, rocketed a double past Trosky, Chapman and Lewis scoring, and with Newsom out there full of fire and brimstone, the ball game belonged to the Nats.

Wants Out-of-Town Game.

The Kendrick Beer Club, of Alexandria, who have hung up 15 wins out of 22 starts, would like to book an out-of-town game with some strong semi-pro team. Communicate with John Travers, 119 Summer Drive, Alexandria, or phone Alex. 510.

Jinx Junked

CLEVELAND.	AB	R	H	O	A	E
Hughes, 2b	3	1	1	3	4	2
Hale, 3b	3	0	0	0	3	1
Averill, cf	3	1	1	1	0	0
Trosky, 1b	4	1	1	9	1	0
Weatherly, rf	4	0	1	3	0	0
Sullivan, c	4	0	1	2	0	1
Vosmik, lf	3	0	0	2	1	0
Knickerbocker, ss	3	0	1	3	0	0
Lee, p	2	0	0	0	2	0
Hildebrand, p	0	0	0	1	0	0
*Campbell	1	0	0	0	0	0
Totals	30	3	6	24	12	4

*Batted for Lee in seventh.

WASHINGTON.	AB	R	H	O	A	E
Chapman, cf	5	1	2	3	0	0
Lewis, 3b	4	2	1	2	1	0
Kuhel, 1b	4	1	3	8	1	0
Stone, lf	4	0	1	1	0	0
Reynolds, rf	4	0	1	5	1	0
Travis, ss	3	0	1	3	1	0
Bolton, c	3	1	0	3	1	0
Bluege, 2b	4	0	1	1	6	0
Newsom, p	4	0	1	1	1	0
Totals	35	5	11	27	12	0

Cleveland .... 300 000 000—3
WASHINGTON .... 012 200 00x—5

Runs batted in—Trosky, Sullivan, Weatherly, Chapman, Stone, Kuhel (2). Two-base hits—Trosky, Kuhel, Hughes. Sacrifice—Travis. Double plays—Hughes to Knickerbocker, Travis to Bluege to Kuhel. Left on bases—Cleveland, 5; Washington, 9. First base on balls—Off Lee, 2; off Newsom, 5. Struck out—By Lee, 1; by Hildebrand, 1; by Newsom, 2. Hits—Off Lee, 10 in 6 innings; off Hildebrand, 1 in 2 innings. Balk—Lee. Losing pitcher—Lee. Umpires—Geisel, Summers and Quinn. Time of game—Two hours 5 minutes.

BASEBALL TODAY 3:15 P. M.
Washington vs. Cleveland
AMERICAN LEAGUE PARK

Paul Dean Put On Voluntary Retirement List

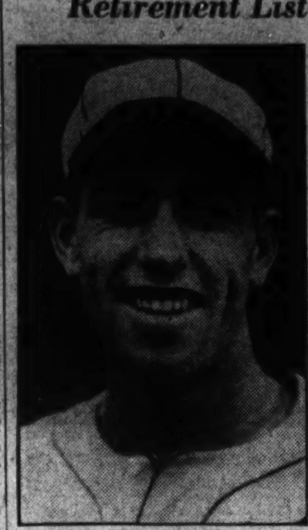

Associated Press Photo.
PAUL "DAFFY" DEAN.

By the Associated Press.

St. Louis, Aug. 25.—Paul Dean, St. Louis Cardinal pitcher, was placed on the voluntary retirement list by the St. Louis Cardinals tonight. His application to be removed from the active list was mailed to Ford Frick, president of the National League, the Cardinal office said.

The younger of the famous brothers, who has been out most of the season with a sore arm, made his first appearance on the mound since July 4 against the Pittsburgh Pirates yesterday and was batted out in the fourth inning.

Henry Harold (Cotton) Pippen, 24-year-old Sacramento pitcher recalled to the Cards on option, arrived by airplane tonight and will be in uniform tomorrow.

Di Maggio Star As Yanks Beat Browns, 13-1

Gomez Wins as Rookie Gets 23d Homer, Double, Three Singles.

By the Associated Press.

New York, Aug. 25.—The Yankees went to town against St. Louis Browns pitching today, and, with Jo DiMaggia leading the parade with a homer, double and three singles, smashed out a 13-to-1 victory.

Lefty Gomez, returning to winning form for the first time since July 4, limited the Brownies to three hits for the seven innings he worked. Johnny Murphy stopped St. Louis with one safety in the last two frames.

St. Louis.	AB	H	O	A	New York.	AB	H	O	A
Lary.ss	2	0	3	3	Crosetti ss.	5	3	3	3
Clift.3b	3	0	1	2	Rolfe.3b	6	2	2	1
Solters.lf.	4	0	3	0	DiM'gio.cf.	6	5	3	0
Bell.rf	3	1	0	2	Gehrig.1b	2	2	7	0
West.cf	3	0	0	0	Dickey.c	6	4	8	1
Bot'ley.1b	4	1	6	0	Jorgens.c	0	0	0	0
Bejma.2b	3	0	4	3	Selkrik.rf	5	2	1	0
Giuliana.c	4	2	7	2	Powell.lf	3	2	1	0
Thomas.p	1	0	0	1	Johnson.lf.	0	0	0	0
VanAtta.p	1	0	0	1	Lazzeri.2b	5	2	2	2
*Pepper	1	0	0	0	Gomez.p	3	0	0	0
L'hardt.p	0	0	0	0	Murphy.p	1	0	0	1
†Coleman	1	0	0	0					
Totals	30	4	24	14	Totals	42	22	27	8

*Batted for Van Atta in seventh.
†Batted for Liebhardt in ninth.
Dickey tipped Bejma's bat in seventh. (Interference by catcher.)

St. Louis .... 0 1 0 0 0 0 0 0 0—1
New York......... 2 1 3 1 3 0 3 0 x—13

Runs—Bell, Crosetti, Rolfe (3), DiMaggio (3), Gehrig (2), Selkirk, Powell, Lazzeri (2). Errors—Crosetti, Dickey. Runs batted in—Dickey (4), Giuliani, Crosetti (4), DiMaggio (2), Selkirk, Powell (2). Two-base hits—Selkirk, Rolfe, DiMaggio. Three-base hits—Lazzeri, Selkirk, Rolfe. Home runs—DiMaggio, Crosetti. Sacrifice—Gomez. Double plays—Giuliani to Lary to Thomas to Clift, Dickey to Rolfe, Giuliani to Lary. Left on bases—New York, 13; St. Louis, 8. First base on balls—Off Thomas, 3; off Gomez, 5; off Van Atta, 3; off Liedhardt, 1. Struck out—By Gomez, 7; by Thomas, 1; by Van Atta, 3; by Liebhardt, 1. Hits—Off Thomas, 7 in 2 1-3 innings; off Van Atta, 8 in 3 2-3 innings; off Liebhardt, 7 in 2 innings; off Gomez, 3 in 7 innings; off Murphy, 1 in 2 innings.

Bees Trample Cards, 20-3 And 5-4

St. Louis Knocked Out of Lead as Boston Scores 11 in 1st.

By the Associated Press.

St. Louis, Aug. 25.—The Cardinals were blasted a game and a half out of the National League lead today as the Boston Bees belted them over in both ends of a doubleheader, 20 to 3 and 5 to 4.

A riot of 25 base hits, including seven doubles in the first inning for a new major league record, gave the Bees the opener. They put the game on ice with an 11-run assault in the opening frame.

In the nightcap, Dizzy Dean, weakened by a recent illness, was forced to retire after the eighth inning with the score tied, and the Bees promptly sewed up the game by pushing over a run on his relief, Si Johnson.

Be it said for the Cards, they were forced to field a crippled team. Frankie Frisch and Pepper Martin were on the sidelines with injuries at the start, and Terry Moore joined them there during the first game when he hurt his ankle. Dean was not up to his usual form, since he left his sickbed only yesterday.

The double defeat, suffered while the New York Giants were winning their game in Cincinnati, dropped the Gas House Gang out of the league lead for the first time since August 10, when they took it over from the Cubs.

Staked to the 11-run lead in the first inning of the opener, Tiny Chaplin had little trouble going the route for the Bees in the first game, although he was touched for 11 hits. In the nightcap, Johnny Lanning held the Cards to eight hits, two of them homers by Rip Collins and Ducky Medwick. Gene Moore hit a four-bagger for the Bees in the eighth inning.

In the nightcap, a two-run rally off Dean in the eighth enabled the Bees to come from behind and tie it up. Then, with two out in the ninth, Moore singled, stole second and scored the winning run on Jordan's base hit.

Boston.	AB	H	O	A	St. Louis.	AB	H	O	A
W'stler.ss.	6	3	1	5	Fullis.cf	4	2	2	0
E.Moore.rf	7	5	3	0	G'baldi.3b	3	1	1	2
Jordan.1b.	6	5	7	0	Collins.rf	5	3	3	0
Berger.cf.	6	2	6	0	Medwick.lf	3	1	2	0
C'nello.2b.	6	3	3	2	King.lf	2	0	1	0
Lee.lf	5	1	1	0	Mize 1b	3	0	8	1
C'carart.3b	6	2	1	1	D'ocher.ss.	3	1	1	2
Lopez.c	6	2	5	0	S.M'tin.2b.	1	0	3	0
Chaplin.p.	4	2	0	1	G'ert.2b.ss.	4	1	5	2
					Og'owski.c.	2	1	4	0
					Davis.c	2	0	0	0
					Johnson.p.	0	0	0	0
					Heusser.p.	3	0	0	0
					*T.Moore	1	1	0	0
Totals	52	25	27	9	Totals	38	11	27	7

*Batted for Heusser in ninth.

Boston .... 11 0 0 0 4 1 0 2 2—20
St. Louis .... 0 0 1 0 0 0 0 0 2— 3

Runs—Warstler (3), E. Moore (3), Jordan (3), Berger (3), Cuccinello, Lee, Coscarart, Lopez (2), Chaplin (3), Fullis, Gelbert, T. Moore. Errors—Medwick, Durocher. Two-base hits—E. Moore (3), Jordan (2), Cuccinello (2), Warstler (3), Fullis, Medwick, Gelbert, T. Moore, Collins. Runs batted in—Jordan (5), Berger (2), Coscarart, Lopez, Chaplin, Warstler, E. Moore (5), Cuccinello (2), Medwick, Lee, T. Moore, Garibaldi. Sacrifice—Chaplin. Wild pitch—Heusser. First base on balls—Off Johnson, 1; off Heusser, 4; off Chaplin, 2. Struck out—By Chaplin, 4; by Heusser, 3. Hits—Off Johnson, 7 in 2-3 inning; off Heusser, 18 in 8 1-3 innings. Left on bases—St. Louis, 10; Boston, 11.

Boston.	AB	H	O	A	St. Louis.	AB	H	O	A
Warstler.ss	5	1	1	2	Fullis.cf	4	1	6	0
E.Moore.rf	5	2	3	0	Garis'ldi.3b	3	0	1	0
Jordan.1b.	5	3	9	0	Collins rf	4	2	1	0
Berger.cf.	5	2	2	0	King.rf	0	0	0	0
Cuc'lo.2b.	4	3	5	2	Medwick.lf.	4	2	1	0
Lee.lf	3	0	3	0	Mize.1b	4	1	7	0
Th'pson.lf	1	0	0	0	Dur'cher.ss	4	0	3	3
Coscar't.3b	4	1	0	2	Gelbert.2b.	4	1	0	1
Mueller.c.	4	0	4	0	Ogrod'ski.c	3	1	8	0
Lanning.p.	4	0	0	1	J.Dean.p	3	0	0	0
					Johnson.p.	0	0	0	1
Totals	40	12	27	7	Totals	33	8	27	5

Boston .... 0 0 0 1 0 1 0 2 1—5
St. Louis.......... 1 0 0 3 0 0 0 0 0—4

Runs—E. Moore (2), Jordan (2), Berger, Fullis, Collins, Medwick, Gelbert. Error—Collins. Runs batted in—Medwick (2), Collins, Ogrodowski, Lee, Berger, E. Moore, Coscarart, Jordan. Two-base hits—Jordan, Ogrodowski. Home runs—Collins, Medwick, E. Moore. Sacrifice—Garibaldi. Stolen base—E. Moore. Double play—Cuccinello to Jordan. Left on bases—Boston, 8; St. Louis, 3. Struck out—By J. Dean, 8; by Lanning, 2. Hits—Off J. Dean, 10 in 8 innings; off Johnson, 2 in 1 inning. Losing pitcher—Johnson. Umpires—Quigley, Magerkurth and Moran. Time of game—One hour 54 minutes.

Chicago U. Pair Defeat Grant And Hall

By the Associated Press.

Brookline, Mass., Aug. 25.—Two University of Chicago undergraduates, Norbert Burgess and Norman Bickel, who share the "Big Ten" Conference tennis titles, made their first serious bid for national recognition today by out-battling the experienced team of Bryan (Bitsy) Grant, of Atlanta, and Gil Hall, of Orange, N. J., for a 6—2, 4—6, 3—6, 6—0, 6—2 victory in a second-round men's national doubles match at Longwood.

Just how much the victory was worth to the Chicago collegians will not be determined until tomorrow, when they move against the defending champions, Wilmer Allison and Johnny Van Ryn, for a quarter-finals bracket.

Other Favorites Beaten.

That surprising upset, however, was matched in the women's tourney, when a pair of unranked Berkeley, Calif., girls, Marraget Osbourne and Gussie Raegener abruptly halted the march of the third seeded Dorothy May Sutton Bundy, daughter of two famous tennis parents of a quarter-century ago, and her Los Angeles townswoman, Dorothy Workman, 6—3, 6—3, in a second-rounder.

Another seeded team to fail during the second day's play was the top-ranking French blend of experience, skill and youth, Jacques Brugnon and Bernard Destremau, who surrendered to aggressive John McDiarmid, of Fort Worth, Tex., and Hal Surface, of Kansas City, 3—6, 6—2, 5—7, 6—3.

Allison and Van Ryn advanced with a 6—2, 2—6, 6—1, 6—4 decision over Charles Carr, Hollywood, Calif., and Eugene Smith, Berkeley, Calif., but the titlists' most threatening rivals, Budge and Mako, qualified for the third round in much more decisive fashion, a 6—0, 6—4, 6—0 victory over Arthur Hendrix of Lakeland, Fla., and Gardner Mulloy, of Miami.

Probable Pitchers.

NATIONAL LEAGUE.

Philadelphia at Chicago (2)—Passeau and Bowman vs. Lee and French.
Brooklyn at Pittsburgh—Brandt vs. Swift.
New York at Cincinnati—Hubbell vs. Derringer.
Boston at St. Louis—Bush or Cantwell vs. Winford.

AMERICAN LEAGUE.

Chicago at Philadelphia—Kennedy vs. Fink.
St. Louis at New York—Hossett vs. Wicker.
Detroit at Boston—Auker vs. Ferrell.
Cleveland at Washington—Allen vs. Cascarella or Whitehill.

Millers Annex League Crown In 1-0 Thriller

In a nine-inning thriller that would have put Frank Merriwell and his fictional feats to shame, the Miller Furniture Co. nine yesterday defeated the Heurich Brewers, 1-0, in the seventh and what proved to be deciding game of their Industrial League championship series and earned the right to a place in The Washington Post Association play-off.

Five thousand fans saw the inspired Millers, defetaed seven times in the regular season by the Brewers, and last in the first-half series, climax their brilliant championship drive in a nerve-wracking fray that had more angles than ten geometrical problems.

It was a single by Pinch-hitter Russell Boyce, scoring Mike Sugrue from second base in the ninth inning, that won the game, but before he delivered the winning run at the plate, Sugrue had saved the game in the sixth inning. He took Art Zahn's looping fly over his shoulder on the dead run among the spectators in left center, whirled and whipped the ball to first base, catching "Fee" Collier off the bag for a double play.

The run he scored, incidentally, was the first the Millers made off Everett Russell, Heurich hurler, in 27 innings. Russell pitched the Beermen to their lone series victory.

In chalking up his victory, Carl (Dingle) Walker, the Miller pitcher, hurled the first shout-out of his life and finished the first complete game he has pitched this year.

Both team continually threatened, but brilliant fielding prevented any scoring until the ninth. Dick Wingate, in left field, and Huck Stahl, shortstop, contributed diving catches that choked off Miller runs in the earlier innings. In the eighth, it was Eddie Cinotti, Miller shortstop, who saved the day for his team, going far back of second base to spear Knight's drive with his gloved hand and turning it into a run-saving double play.

Heurichs.	AB	H	O	A	Miller Fur.	AB	H	O	A
Zahn.2b	4	1	1	2	Maupin.lf.	4	2	0	0
Knight.lf	4	0	3	1	Cinnotti.ss	4	0	2	5
Bennie.rf	3	1	1	0	McAboy.3b	4	4	2	6
Stahl.ss	4	0	7	2	Clark.1b	3	0	13	1
Th'pson.cf	4	2	1	0	F.W'hler.2b	4	0	2	2
Radke 1b	2	1	8	0	Nolan.rf	3	2	2	1
Shelton.3b	4	0	0	0	Sugrue.cf	3	0	3	1
Collier.c	4	3	4	2	Thomas.c	4	0	2	0
Russell.p	3	0	0	2	C.Wahler.p	3	1	1	0
					*Boyce	1	1	0	0
Totals	32	8	25	9	Totals	32	10	27	16

*Batted for C. Wahler in ninth.

Heurich .... 0 0 0 0 0 0 0 0 0—0
Miller .... 0 0 0 0 0 0 0 0 1—1

Run—Sugrue. Error—Stahl. Two-base hits—Collier, McAboy. Double plays—Cinnotti to Clark, Sugrue to Wahler to Clark, McAboy to Clark. First base on balls—Off Russell, 3; off Wahler, 2.

Giants Win, 6-5; Climax Drive For Lead

By the Associated Press.

Cincinnati, Aug. 25.—The wildest winning drive of the current baseball season carried the New York Giants into first place in the National League today as they opened their "crucial" Western invasion with a 6-to-5 victory over the Reds.

The victory, achieved only after the Reds had come from behind to tie the score with a four-run rally in the fifth, was the thirteenth straight for the Giants, the nineteenth in their last 20 stars and the thirty-third in the 38 games they have played in the surge that has carried them from fifth place to the league lead.

The defeat of the Cardinals in the first game of their double-header with Boston pushed the Giants to the top, breaking the deadlock that has existed since yesterday.

A smart move on the part of Manager Bill Terry paid dividends in the encounter. He put Hank Leiber, a righthand hitter, in the outfield in place of Jim Ripple, because the Reds started a left-handed pitcher, Bill Hallahan, and Leiber came through with a two-base hit that drove in the winning run in the seventh.

The Giants called on four pitchers, starting with Lefty Al Smith and winding up with Gabbo Gabler, before pulling out the victory. Hallahan gave way to Peaches Davis for for the Reds in the eighth, who was replaced in turn by Don Brennan for the last frame.

New York.	AB	H	O	A	Cincin'ti.	AB	H	O	A
Moore.lf	4	2	0	0	Byrd.lf	3	0	2	0
W'head.2b	5	2	3	2	Herman.lf.	2	1	0	0
Ott rf	5	0	2	0	Good'an.rf.	3	1	3	0
Leiber.cf	3	1	1	0	Cuyler.rf	5	1	3	0
G.Davis.cf	0	0	2	0	Sc'sella.1b.	5	1	11	0
Leslie.1b	3	1	12	1	Lombardi c	4	2	3	1
Jackson.3b	4	1	2	0	Riggs.3b	4	0	2	3
Mancuso.c	4	1	3	0	The'now.ss.	4	2	5	2
Bartell.ss.	4	1	1	4	K'ouris.2b	4	2	0	4
Smith.p	1	0	0	2	Hallahan.p	3	2	0	2
Gumpert.p	0	0	0	1	R.Davis.p	0	0	0	0
Coffman.p	0	0	0	1	†Walker	1	0	0	0
*Danning	1	0	0	0	Brennan.p	0	0	0	0
Gabler.p	1	0	1	2					
Totals	35	9	27	13	Totals	40	14	27	12

*Batted for Coffman in seventh.
†Batted for R. Davis in eighth.

New York .... 0 0 2 2 0 0 2 0 0—6
Cincinnati .... 0 0 0 1 4 0 0 0 0—5

Runs—Moore, Whitehead, Leslie, Jackson, Bartell, Smith, Goodman, Cuyler, Scarsella, Kampouris, Hallahan. Error—Leslie. Runs batted in—Moore, Whitehead, Leiber (2), Mancuso, Bartell, Goodman, Lombardi (2), Riggs, Kampouris. Two-base hits—Leiber, Mancuso, Bartell, Cuyler. Three-base hit—Lombardi. Home run—Kampouris. Stolen base—Whitehead. Sacrifice—Smith. Double plays—Leslie (unassisted); Riggs to Scarsella. Left on bases—New York, 6; Cincinnati, 8. First base on balls—Offf Hallahan, 3. Struck out—By Hallahan, 1; by Davis, 1. Hits—Off Smith, 6 in 4 innings (none out in fifth); off Gumbert, 2 in 1-3 inning; off Hallahan, 8 in 7 innings; off Coffman, 4 in 1 2-3 innings; off Davis, 1 in 1 inning; off Gabler, 2 in 3 innings; off Brennan, 0 in 1 inning.

Cleveland Acclaims Jesse Owens

By the Associated Press.

Cleveland, Aug. 25.—Jesse Owens, a tired but happy youth, came home today from his brilliant Olympic conquests to the thunderous cheers of his fellow townspeople.

The 22-year-old Negro flash grinned broadly and waved a handkerchief incessantly as the automobile in which he rode moved through the streets flanked by thousands of admirers.

"Hy-yah, boy!" called many of his friends.

"Friends, I can't tell you how happy I am," said the record-breaking Ohio State University star at the public auditorium, where the formal reception was held. "This is the greatest reception I've ever seen. It makes me very proud to be a citizen of Cleveland.

"As you know, my gratest ambition for a long time was to make the American Olympic team and run for the United States at Berlin. I consider I was very fortunate to come through the way I did."

On the reception committee was Charles Riley, Jesse's coach and "discoverer" in Junior High School. Arriving at the hall, Riley said:

"This is the sort of thing I dreamed about when Jesse showed such marvelous talent as a boy. Words can't express my feelings—this show is tremendous."

Gov. Martin L. Davey, Mayor Harold H. Burton and other officials paid tribute to Owens' sensational athletic feats. Owens was presented with a $500 gold stop-watch with an engraved scroll carrying resolutions of the city council lauding his triumphs. Publicly subscribed funds purchased the watch.

Larry Snyder, track coach at Ohio State University, occupied a prominent place during the ceremonies.

In Cleveland's Negro district the welcome reached its noisiest peak. Hundreds of colored boys and girls, dressed in their "Sunday best," sat along the curbs. Many rooftops were crowded with enthusiastic greeters. The throng shouted and whistled as those "who knew him when" sighted the beaming Owens.

In the gaily decorated automobile with Owens rode his wife, Mrs. Ruth Solomon Owens; Mayor Burton, Tris Speaker, one of baseball's immortals, and Lieut. Gov. Harold G. Mosier.

A pelting hail and rain storm broke as the parade reached the heart of the city and the slow moving procession became a "home stretch dash." Sirens screeching, the police motorcycle escort cleared a path in and out of safety zones and around street cars to the city's auditorium.

There the crowd, estimated by police at 4,000 persons, heard the athlete say: "You say Cleveland is proud of me. I'll turn the tables and say with sincerity that I'm very proud of Cleveland."

2 Lefts Made Villa Lay Down—Spoldi

'Point-of-Gun' Charges Fail as Chargee Hides Out.

By the United Press.

New York, Aug. 25 (U.P.)—Charges by Pancho Villa, New Bedford, Mass., that he was forced to take a "dive" at the point of a gun in a bout against Aldo Spoldi, New York, at Fort Hamilton last Friday were proved unfounded at today's meeting of the New York State Athletic Commission.

Lieut. Kilbourne Johnston, recreation director at Fort Hamilton, told the commission that two military police had been on duty in each boxer's corner during the bout and that Villa had been in plain view of the press and public throughout. Villa, summoned to appear, failed to attend the meeting. Spoldi appeared and was asked by Commissioner Bill Brown, "What did you give Villa to lay down?"

Spoldi replied:

"I gave him two lefts."

League Standings

AMERICAN LEAGUE.

	W.	L.	Pct.	G.B.
New York	79	41	.658	....
Cleveland	67	54	.554	12½
Detroit	66	57	.537	14½
Chicago	64	58	.525	16
WASHINGTON	63	59	.516	17
Boston	60	63	.488	20½
St. Louis	44	77	.364	35½
Philadelphia	44	78	.361	46

Yesterday's Results.

WASHINGTON, 5; Cleveland, 3.
Philadelphia, 13; Chicago, 11.
New York, 13; St. Louis, 1.
Detroit, 5; Boston, 0.

Today's Games.

Cleveland at WASHINGTON.
Chicago at Philadelphia.
St. Louis at New York.
Detroit at Boston.

NATIONAL LEAGUE.

	W.	L.	Pct.	G.B.
New York	73	46	613	....
St. Louis	72	48	.600	1½
Chicago	69	50	.580	4
Pittsburgh	62	59	.512	12
Cincinnati	56	63	.471	17
Boston	55	64	.462	18½
Brooklyn	48	70	.407	24½
Philadelphia	41	76	.350	31

Yesterday's Results.

Boston, 20-5; St. Louis, 3-4.
Brooklyn, 4; Pittsburgh, 1 (called in eighth, rain).
New York, 6; Cincinnati, 5.
Philadelphia-Chicago (rain).

Today's Games.

Boston at St. Louis.
Brooklyn at Pittsburgh.
New York at Cincinnati.
Philadelphia at Chicago.

Marcey Tops D. C. Men at Vandalia

Special Dispatch to The Post.

Vandalio, Ohio, Aug. 25.—Julius Marcey's 184 was high among the Washington, D. C., contingent to the Grand American Trapshooting Tournament today, but still not good enough to figure in the prize distribution, as Mrs. Lela Hall, of Strasburg, Mo., and Joe Heistand, of Hillsboro, Ohio, retained the American clay target championships each won a year ago.

Trailing Marcey were H. H. Shelton, 173; C T. Fansett, 171, and Herbert M. Bingham, 154, none of whom figured importantly in the proceedings at any time.

Albert Suttle, of Petersburg, Va., turned in a card of 188, tying with E. E. Cuthbert, of Winchester, for the best score made by the squad from Virginia. A. M. Pullen, Richmond, shot a 179; A. J. Wright, Roanoke, 176; C. C. Vellines, Charlottesville, 174, and Ruth Cuthbert, Winchester, 176.

Abry Tops Marylanders.

Joan Abry, of Easton, was the best of the Marylanders competing, shattering 187 clay pigeons to rank near the top in her division, although not high enough to be a prize winner. Walter S. Wilson, of Woodside Park, broke 186 targets, and D. F. Beck, Havre De Grace, 183.

In retaining her title Mrs. Hall gave the greatest exhibition of "pressure" shooting the tournament has witnessed. While still on the traps with 50 targets to go, she saw a score of 195 out of 200 go up on the scoreboard for Mrs. Marie Grant, of Fort Dodge, Iowa. To win Mrs. Hall had to crack 48 of her remaining targets.

She missed two of the first 25, thereby imposing on herself the task of making 25 in a row in the face of a brisk wind and light drizzle.

Heistand tied at 199 out of 200 with Walter Beaver, of Berwyn, Pa.; C. C. Plummer, who came all the way from Flin Flon, Manitoba, and Hale C. Jones, of East Alton, Ill. But in the shoot-off the eventual winner cracked 75 consecutive targets to win with ease.

AMERICAN ASSOCIATION.
Minneapolis, 5; St. Paul, 2.
INTERNATIONAL LEAGUE.
Newark, 6; Albany, 5.

Additional Sports Section Is on Page 21.

Georgetown Wins in Playground Track Meet With 31 Points

Two Records Fall; 2,500 Compete

Sherwood Second With 22 Points; Rosedale Third With 20.

Team	Scores.		
Georgetown	31	Eckington	8
Sherwood	22	Bancroft	8
Rosedale	21	Twin Oaks	6
Johnson	13	Raymond	2½
Virginia Ave.	12	Buchanan	2
Burroughs	10	Langdon	1
Stoddert	9	Orr	1
Brookland	8	Park View	1
Garfield	7½	Takoma	1
Wheatley	7	Van Buren	1
Chevy Chase	6	Cooke	1
Potomac	5	Jefferson	1

Sprinting over a narrow strip of hot cinders that is the Central High School running track while a merciless sun did its best to fry the vegetation, a sweaty and plucky team of Georgetown Playground trackmen came through with a smashing triumph in the annual "Little Olympics," the city-wide track meet that climaxes District Playground activities each summer. More than 2,500 boys competed.

In second place and with lungs at the bursting point in a desperately successful effort to stave off Rosedale's determined bid was Sherwood, defending champion and one of the heavy pre-game favorites. Both Sherwood and Rosedale fought the eventual winners right down to the final event with all the speed and brawn of their suntanned muscular frames, but the boys from over the creek were not to be denied. The winning team was coached by Herman Riley and Paul Cassasa.

Two Records Broken.

Opening with a parade of contestants, followed by the pronouncement of the "Olympic" oath, recited by Meyer Sarrots, of Sherwood, selected as the typical playground athlete, the games were conducted in true Olympic fashion. The winners of each event, together with runners-up and boys who finished third even, mounted a rostrum to acknowledge the plaudits of the spectators, just as was done in the Olympics.

The games produced two new records, a new 60-meters mark in the 100-pounds division, and a new 400-meters relay in the unlimited class. Several other performances bordered on new records but just failed.

Georgetown won by virtue of its victories in the 200-meter relay,

Continued on Page 21, Column 3.

Women's Handicap To Ellen Kincaid

Ellen Kincaid, 18-year-old Beaver Dam Country Club champion, celebrated her return to the District yesterday by winning low gross prize in the Maryland State women's handicap tournament at Congressional Country Club.

Miss Kincaid scored 47—44—91.

Mrs. F. Lines, of Baltimore, won the low net with 99—13—86, and Mrs. J. E. Schluderburg, of Baltimore, with 95—8—87, and Mrs. L. G. Pray, of Manor, with 92—5—87, tied for second low net.

Winners in Class B follow:

Mrs. Mark Meyers (Manor), 102; Mrs. D. L. Moorman (Congressional), 111—27—84; Mrs. William Scott (Baltimore), 106—16—90, and Mrs. C. W. Smith (Baltimore), 113—19—95.

Other Scores.

Mrs. J. W. Cramer (Manor), 104—11—93; Mrs. J. T. Powell (Manor), 102—10—92; Mrs. Roland Mackenzie (Congressional), 94—3—91; Mrs. J. F. Dowdall (Congressional), 94—6—88; Mrs. W. R. Bush (Congressional), 95—7—88; Marion Brown (Manor), 93—5—88; Mrs. R. E. Burke (Congressional), 111—17—93; Miss Regina Downey (Baltimore), 104—10—94; Miss Elizabeth Bomthron (Baltimore), 111—10—101; Mrs. W. W. Wagner (Baltimore), 120—24—96.

"Doc" Farrell, Former Sandlotter, Weds Today

Francis J. (Doc.) Farrell, former sandlot baseball star, and Agnes F. Batch, daughter of Mrs. Catherine Batch, will be married at 9 o'clock this morning at St. Anthony's Church. A reception will be held following the ceremony at the bride's home, 1318 Upshur street. The Farrells will honeymoon at Atlantic City, New York and Bermuda. Farrell played for the Westovers, Knickerbockers, Veterans' Bureau, Farrell's All-Stars and other teams here.

Warrenton Junior Hunt Schedules Field Day

Warrenton, Va., Aug. 25.—The Warrenton Junior Hunt has announced its regular field day September 5 at Stonelea, the home of Mrs. John S. Gaines, near Warrenton.

The entry fee of $2 per pony will be charged, which will entitle the pony to enter any and all classes to which he is eligible.

Work of the Nats

Batting.

	G.	AB.	R.	H.	2b.	3b.	Hr.	Sb.	Rbi.	Ave.
Appel.	118	456	85	154	32	8	15	4	97	.338
Bloege	74	266	37	78	11	1	1	4	39	.293
Lewis	113	397	79	151	19	8	5	4	56	.298
Travis	112	453	63	134	27	6	2	5	70	.300
Bolton	82	276	38	79	17	4	7	1	46	.286
Chap'n	105	414	81	122	24	6	14	5	56	.295
Bern'ds	80	270	36	77	15	2	4	8	42	.285
Stone	99	351	77	114	8	8	16	3	77	.325
News'm	36	93	9	21	3	0	0	2	10	.226
Gabe	4	8	1	2	0	0	0	0	1	.325
Kress	94	354	46	101	20	5	5	5	33	.285
Myer	51	156	31	42	5	3	0	7	15	.269
App'ton	31	61	7	16	3	0	0	0	6	.262
Weaver	22	23	9	9	0	1	0	0	2	.217
DeShe'r	27	61	11	11	1	1	0	1	6	.197
White'd	21	54	4	9	0	0	0	0	2	.167
Case'lla	29	34	1	4	1	0	0	0	1	.118
Coben	11	7	0	0	0	0	0	0	0	.000
McVies	58	196	24	56	8	3	0	0	19	.290
Hill	46	168	28	54	17	4	0	7	30	.386

Pitching.

	G.	H.	BB.	SO.	IP.	GS.	GC.	W.	L.
Newsom	36	236	112	114	229⅓	31	19	14	13
DeShong	37	208	84	93	193⅓	25	13	15	8
Coben	35	214	71	83	227⅓	7	0	9	7
Ar'lson	31	188	57	66	165⅓	27	9	11	6
Case'lla	29	94	34	25	96⅓	10	3	5	6
Weaver	22	81	23	16	84⅓	5	1	5	3
White'd	21	102	60	44	105	21	9	9	10

Released: Dietrich, lost 1; Linke, won 1, lost 0; Russell, won 2, lost 3; Bolton, lost 2; Marberry, lost 2.

Minor League Results.

INTERNATIONAL LEAGUE.

Albany, 2-3; Newark, 2-1.
Montreal-Buffalo, postponed (rain).
Syracuse-Baltimore, postponed (rain).
Toronto-Rochester, postponed (rain).

AMERICAN ASSOCIATION.

Milwaukee, 6; Kansas City, 5.
Louisville, 6; Indianapolis, 3.
Toledo-Columbus, postponed (rain).

TEXAS LEAGUE.

San Antonio, 1; Dallas, 0.
Beaumont, 5; Fort Worth, 1.

Str-r-r-ike Three! Cleveland's 17-Year-Old Strikeout King of the Majors Pictured in Action

Associated Press Photos.

Feller's fast-ball grip. Note only two fingers across the stitches of the ball and the thumb held loosely to reduce friction.

Bob Feller at the finish of his delivery which struck out 15 Browns and set a new season record in the majors.

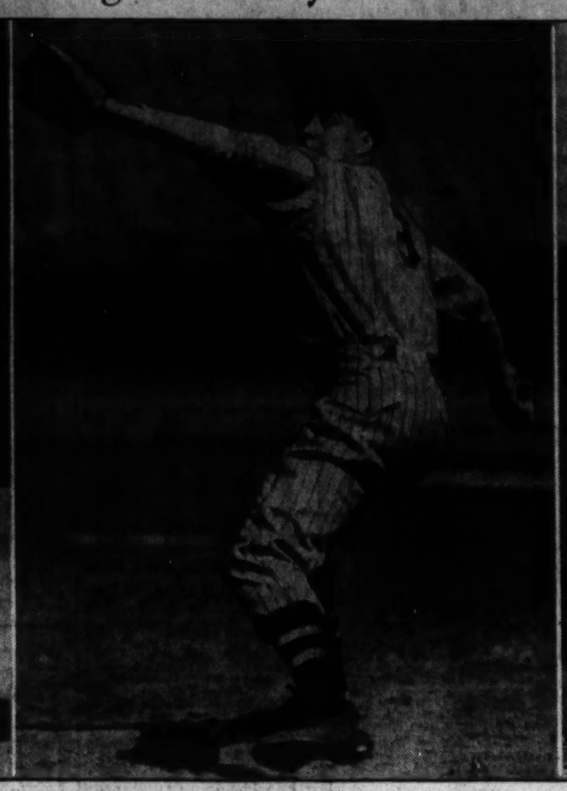

Young Feller mid-way through his heave. Note the manner in which he rears back to accumulate power for the pitch which is acclaimed the fastest in the big leagues.

Feller stands with his feet slightly crossed at the start of wind-up for his over-hand ball.

This Morning . . .

With Shirley Povich.

If there is any secret to the amazing speed with which Bob Feller turns a baseball loose, then young Feller doesn't know it.

Baseball's new pitching sensation who arrived in Washington yesterday with the Cleveland Indians to find himself something of a curio, broke down and confessed that he couldn't explain his 15 strikeouts against the Browns last Sunday.

POVICH.

"I just reared back and let it go," said the 17-year-old Feller after obliging newsreel men and still cameramen in a half-hour demonstration of his pitching form.

The beardless youth who in his first start in the big leagues struck out as many batters as Walter Johnson was ever able to strike out in the prime of his 20-year pitching career, is just a bit bewildered by his sudden fame.

And well he might be. Six weeks ago he was a candy butcher in the grandstands of the Cleveland park, daring not to hope that some day he'd wear a big league uniform. He had pitched a little, had been pitching for three years, in fact, with various sandlot teams in Iowa and Cleveland, but organized baseball was another world to him.

Out in an Meter, Iowa, he used to play pitch and catch with his dad, a former semipro player, and when he got a chance to play with a kid team he started out as a shortstop. But first basemen used to complain about the way he hammered the ball across the diamond into their mitts and to keep peace on the team he turned pitcher.

He was a pretty good pitcher, too—good enough to pitch his team into the national semipro tournament last season at Dayton, Ohio, where he struck out 18 in a night game and gained the attention of C. C. Slapnicka, Cleveland scout. Cleveland signed him to one of their New Orleans farm contracts, brought him to the Cleveland lots, and gave him a job selling peanuts and candy during this summer.

As part of the show during an exhibition game with the Cardinals last July 7, they called him out of the stands, gave him a uniform and let him pitch for three innings. You know what happened—how he struck out eight Cardinals in those three innings and found his name in screaming headlines.

Even then Cleveland club officials did not permit themselves to elate too much. In fact, Feller wasn't even invited to take the Eastern trip with the team the next day. Then changing his mind a week later, Manager Steve O'Neill sent for the lad.

He found his way into his first regular ball game at Griffith Stadium a few days later when he went in with the bases full, hit one batter to force a run across and then escaped with only one-run damage by striking out Buddy Lewis and making Joe Kuhel pop up.

He had pitched a couple of other relief ships before O'Neill consented to start him at Cleveland against the Browns last Sunday. But there was no intimation that he would even win his game, to say nothing of bettering the season's strike-out mark of 12, held by Buck Newsom, by three strikeouts.

But things began to happen immediately. St. Louis hitters moved up and away from the plate with great regularity, swinging and missing third strikes. He struck out at least one hitter in every inning but the eighth. Twice he retired the side on strikeouts. By the end of the seventh inning he had struck out 14, an average of two per inning.

They weren't standing there taking called strikes either. Umpire Harry Geisel, who worked the game behind the plate, reported here yesterday that only two of Feller's 15 strikeouts were called third strikes.

And Feller was working, too, with a rookie catcher as his battery mate, Behind the bat was young Charley George who was catching the second game of his life in the big leagues.

The consistency with which young Feller was striking 'em out finally began to wear on the nerves of the Browns. Anyway, in the ninth, when Ed Coleman was sent in to pinch hit for St. Louis, he approached the plate warily.

"I s-ss-say, H-h-harry," Coleman stammered to Geisel, "Is-ss he r-re-al-l-ly f-f-fast?"

Geisel agreed the young Feller was fast and after the game he ended all dispute about the lively ball.

"I saw the lively ball that day," said Geisel. "I never saw a ball come up to the plate any more lively than those balls that kid was chucking up there."

He's got control, too, apparently. Last month at Cleveland when the Yankees and Indians staged a pre-game field day, they set up a small hoop at which pitchers of both teams aimed in an exhibition of control. In five throws young Feller threw five bull's-eyes. The nearest any other pitcher came to that record was three bull'seyes by Mel Harder.

Cronin, Sighing for Old Days With Nats, Learns to Be Tough

Special Dispatch to The Post.

Boston, Mass., Aug. 25.—Manager Joe Cronin of the Red Sox indirectly paid high tribute today to the personnel of the Washington baseball teams he managed before he was purchased by the Yawkey millions to guide the destinies of Yawkey's pennant failures of 1936.

"I have learned plenty about ball players these past two years," said the young manager. "You see, I really grew up with the Washington club and I was one of the players. When I was appointed manager the men with me were for the most part men with whom I'd played for years.

"I knew all about them, and they knew all about me. They seemed to be tickled to death that I was being given my chance and I had all the co-operation in the world. They were out there hustling all the time and so we did pretty well. When I was bought by the Red Sox I naturally thought that the same practice would work here. I'd be one of the players and would not act the manager. But these weren't fellows who grew up with me and I finally found out that kindliness isn't always the cure."

AUTOMOBILE
SEAT COVERS
L.S. JULLIEN, Inc.
1448 P St. N.W. NO. 8076

Y. M. C. A.
Gymnasium
Swimming Pool
Hand Ball
Squash
SPECIAL MEMBERSHIP
3 Months, $5.
This Rate Not Available After Sept. 5
18th & G N.W. NA. 8260

Rowe's Two-Hit Game Blanks Bosox, 5-0

By the Associated Press.

Boston, Aug. 25.—Schoolboy Rowe, of Detroit, pitched a two-hit game today to shut out the Boston Red Sox, 5 to 0, in the first game of the series.

No Boston player got beyond first base and only two went as far as that, Cramer in the fourth inning and Cronin in the fifth.

Wes Ferrell, the Red Sox ace who recently was suspended for a display of temperament, returns to the lineup tomorrow, his suspension having been lifted this morning after a talk with Joe Cronin, Red Sox manager.

Detroit.	AB	H	O	A	Boston.	AB	H	O	A
Walker,rf	5	0	4	0	Almada,rf	4	0	1	0
Burns,1b	5	1	12	0	Cramer,cf	4	1	3	0
G'linger,2b	5	1	2	5	Foxx,1b	3	0	9	2
Goslin,lf	5	2	1	0	Mannush,lf	3	0	1	0
Simmons,cf	4	1	0	0	Kroner,3b	3	0	2	4
Owens,3b	5	1	2	4	McNair,ss	3	0	4	1
Rogell,ss	3	1	4	2	Cronin,3b	3	1	0	1
Myatt,c	3	0	5	0	R.F'rell,c	3	0	6	0
Rowe,p	4	1	0	2	Wilson,p	0	0	0	0
					Walberg,p	2	0	1	0
Totals.	39	13	27	10	*Cooke	1	0	0	0
					Totals	29	2	27	8

*Batted for Walberg in ninth.

Detroit	4	1	0	0	0	0	0	0	0	—5
Boston	0	0	0	0	0	0	0	0	0	—0

Runs—Walker (2), Gehringer, Goslin, Simmons. Runs batted in—Rogell (2), Goslin, Simmons. Two-base hits—Walker, Goslin. Stolen bases—Simmons, Rogell. Double play—McNair to Kroner to Foxx. Left on bases—Detroit, 10; Boston, 2. First base on balls—Off Wilson, 2; off Walberg, 1. Struck out—By Rowe, 2; by Wilson, 1; by Walberg, 2. Hits—Off Wilson, 9 in 2 2-3 innings; off Walberg, 4 in 6 1-3 innings. Losing pitcher—Wilson.

Bluefish Hogged By Illegal Netters As Anglers Watch

By Jack Hawley.

A big run of large bluefish arrived on the S. W. Middles today, and they were biting, but the afternoon was an enraging loss to local anglers who were just starting to enjoy the sport.

With no interference whatsoever from the Maryland Fish Conservation Commission, four boats of illegal netters made tremendous hauls of the fish. One boat, its number known, caught 2,000 pounds, employing its illegal netting methods. Numbers of the other three boats are being turned over to the Maryland Fish Commission.

The boat, in making its ton catch, wiped out an entire school of bluefish being legally fished by 20 of the local anglers, who saw their expensive lines, not to mention their luscious big catches, being hauled up by the lawbreakers. And all they could do about it was swear.

Macks Outlast Chisox to Win By 13 to 11

By the Associated Press.

Philadelphia, Aug. 25.—The Athletics took a wild contest from the Chicago White Sox in the opener of a three-game series today, 13 to 11. Dusty Rhodes, starring as a relief pitcher, won the game in the seventh with a single that scored Frankie Hayes and Al Niemiec with the deciding runs.

Chicago.	AB	H	O	A	Philadel.	AB	H	O	A
Radcliff,lf	4	1	2	0	Finney,rf	5	2	0	0
Ro'thal,cf	3	1	4	0	Moses,cf	4	2	3	0
Kr'vich,rf	5	2	1	0	Dean,1b	5	2	10	0
Bonura,1b	5	1	8	0	Johnson,lf	3	1	1	0
Appling,ss	4	1	2	1	Higgins,3b	5	1	4	3
M.H'yes,2b	4	1	1	4	F.Hayes,c	5	3	2	0
Dykes,3b	2	1	0	1	Newsome,ss	4	1	3	6
Sewell,c	5	1	6	1	Niemiec,2b	4	1	4	4
Cain,p	0	0	0	1	Flythe,p	2	1	0	0
*Walker	1	0	0	0	Bullock,p	0	0	0	0
Shores,p	1	0	0	0	Gumpert,p	1	0	0	0
Stratton,p	2	0	0	1	Rhodes,p	1	1	0	0
Totals.	36	10	24	9	Totals	39	16	27	13

*Batted for Cain in the third.

Chicago	1	1	0	7	0	1	1	0	0	—11
Philadelphia	3	4	0	4	0	0	2	0	x	—13

Runs—Radcliff (2), Rosenthal (2), Kreevich, Bonura, Appling, M. Hayes, Dykes (2), Sewell, Finney (2), Moses (2), Dean (3), Johnson (2), F. Hayes, Niemiec (2), Flythe. Errors—Kreevich, Cain. Runs batted in—Appling (3), Kreevich, Bonura, M. Hayes (2), Shores (2), Radcliff, Sewell, Dean (2), F. Hayes (5), Moses, Johnson (2), Higgins, Rhodes (2). Two-base hits—Moses, F. Hayes, Finney, Sewell, Kreevich, Niemic. Stolen base—Sewell. Double plays—Appling to Hayes to Bonura, Niemiec to Newsome to Dean. Left on bases—Chicago, 11; Philadelphia, 8.

First base on balls—Off Cain, 1; off Shores, 1; off Flythe, 11; off Bullock, 2. Struck out—By Shores, 1; by Stratton, 2; by Flythe, 1; by Rhodes, 1. Hits—Off Cain, 4 in 2 innings; off Shores, 3 in 1 inning (none out in 4th); off Stratton, 6 in 5 innings; off Flythe, 2 in 3 innings (none out in 4th); off Bullock, 1 in 0 innings (pitched to three batters); off Gumpert, 6 in 3 innings; off Rhodes, 1 in 3 innings. Hit by pitched ball—By Cain (Johnson). Winning pitcher—Rhodes. Losing pitcher—Stratton. Umpires—Johnston, Dinneen and Owens. Time of game—Two hours 14 minutes.

McDonald to Put Bob Feller on Air

Bob Feller, sensational 17-year-old Cleveland rookie, whose feat of striking out 15 St. Louis batters in a game played last week came within one of equalling the all-Time American League record, will be interviewed by Arch McDonald tonight at 6:15 o'clock over station WJSV.

Take Care of That Cold
at RIGGS
TURKISH BATHS
15th & G Sts. N.W.

TIRES
REPAIRED
REGROOVED
RETREADED
DUNLOP TIRES • E. Z. CREDIT
LEETH BROS.
1220 13th St. N.W. MEt. 0764

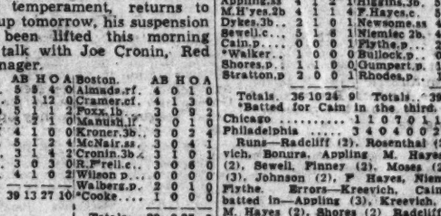

As you prefer it SOURBON or RYE

HAS HAD NO PEERS FOR 50 YEARS

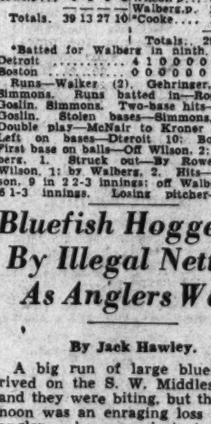

Three Distinctive Whiskies blended into America's Finest Whiskey

SCHENLEY'S 90 PROOF
Golden Wedding
Schenley's finest blend of Straight Whiskies

Copyright 1936, Jos. S. Finch & Co., Inc., Schenley, Pa.

THOUSANDS OF MEN HAVE LEARNED THE COMFORT OF SHAVING ELECTRICALLY!

THE Famous
Schick
DRY SHAVER
$15

The Schick itself will open your eyes to a new era of shaving comfort! No Blades! No Lather! No Water! No Fuss! No Muss! Nothing but a good, clean, comfortable shave every time! The mechanical perfection of the shaver cuts the hairs off close to the surface of your skin, cuts them off painlessly and quickly! No smarting skin, no nicks, no mistreated face! It's a boon to shaving men and a blessing to tender skins! Get yours tomorrow!

Toiletries Dept.—Main Floor—The Hecht Co.

THE Air-Cooled
HECHT CO.
F Street at Seventh

Howard Comes From Behind to Take Narragansett Feature

Stretch Spurt Wins Event By Nose

Mama's Choice Second, Don Guzman 3d; Daily Double Is $120.

By the Associated Press.

Narragansett Park, Pawtucket, R. I., Aug. 25.—Howard, an odds-on choice owned by Mrs. Walter E. O'Hara, wife of the president and managing director of this track, came from far back to win the Tiverton, a mile and a furlong for 3-year-olds and up, which featured today's card here.

Howard had but a nose margin over J. S. Riley's Mamas Choice, who was half a length in front of Mrs. M. C. Breen's Don Guzman.

Mamas Choice broke out front first but was beaten in the run to the first turn by S. S. Sands' Hollyhock. Mack Garner had Don Guzman under a tight hold through the first five furlongs and ran third to Hollyhock and Mamas Choice. Through the far turn, Jockey Earl Porter moved with Howard and sent the rolled stocking gelding into the home stretch for a run at Mamas Choice, who had replaced Hollyhock in command.

Howard just got up in the last stride. Hollyhock finished fourth. The winner paid $3.50, $2.50 and $2.40. Stephen Panarella claimed Howard for $3,200.

The daily double today paid $120.20 with 175 tickets sold on the combination of Bess Tam, winner of the first, and Pretty Busy, winner of the second.

Narragansett Park Entries.

By the Associated Press.

(LISTED IN POST POSITIONS.)

FIRST RACE—Six furlongs; purse, $1,000; claiming; for maiden 2-year-olds.

No.	Horse and Jockey.	Wt.	Odds.
9	High Explosion (Stevenson)	115	5-1
10	Copo (Longden)	110	6-1
11	Flying Play (McTague)	112	20-1
12	Flaming Belle (May)	109	20-1
1	Chilcat (Lynch)	109	20-1
2	Irisheen (Porter)	112	20-1
3	Elizabeth Farley (Pator)	109	5-1
4	Sugaboot (Saunders)	112	6-1
5	*Bugle Ann (Anderson)	107	4-1
6	Light Chatter (Hunter)	110	10-1
7	Emkaytee (Howell)	109	20-1
8	Snap Judgment (Yaeger)	112	6-1

SECOND RACE—Six furlongs; purse, $1,000; claiming; for 3-year-olds and upward.

No.	Horse and Jockey.	Wt.	Odds.
6	*Zevanald (Grigg)	104	3-1
5	Retired (F. A. Smith)	103	10-1
7	Red Badge (Anderson)	106	4-1
8	*Gay Crest (Swain)	101	8-1
9	Maine Chance (Mauro)	109	10-1
1	Aegis (Dabson)	109	5-2
2	Just Buck (Longden)	109	20-1
3	*Bank Holiday (Coule)	104	15-1
4	Die Hard (Mauro)	111	5-1

THIRD RACE—Six furlongs; purse, $1,000; claiming; for 3-year-olds and upward.

No.	Horse and Jockey.	Wt.	Odds.
8	*Shining Jewel (Swain)	106	20-1
9	Starogan (F. A. Smith)	106	6-1
10	*Match Play (Swain)	101	20-1
1	Saxopal (Dabson)	109	15-1
2	*Sun Teatime (Anderson)	101	10-1
3	Sir Kai (Deering)	113	5-1
4	Gift of Roses (Mauro)	106	5-1
5	*Lady Hockberger (Coule)	101	6-1
7	*Dixie Princess (Grigg)	101	8-1
6	Bedight (Jolly)	113	3-1

FOURTH RACE—One and one-sixteenth miles; purse, $1,000; claiming; for 3-year-olds and upward.

No.	Horse and Jockey.	Wt.	Odds.
6	Brillwinn (Porter)	109	20-1
5	*Jim Crawford (Grigg)	104	8-1
7	Scotch Soldier (Catrone)	112	6-1
8	Chilla May (Parvin)	107	10-1
9	Apathy (G. Watson)	114	15-1
10	Blade Edge (Stevenson)	109	3-1
11	Lulu Lite (May)	107	20-1
1	*Cablegram (Barba)	97	20-1
2	Claimant (Longden)	104	6-1
3	*Bull Market (Anderson)	104	6-1
4	*Albert D. (Swain)	104	6-1

FIFTH RACE—One mile and 70 yards; purse, $3,000 added; the Mary Dyer Handicap; for 3-year-olds and upward; fillies and mares.

No.	Horse and Jockey.	Wt.	Odds.
8	Lady Higloss (Porter)	116	4-1
7	Happy Helen (Greer)	101	20-1
10	Midvictorian (Kirtsinger)	116	10-1
1	Watersplash (Dabson)	105	20-1
2	High Fleet (Anderson)	116	2-1
3	Sparta (Stevenson)	112	6-1
4	Cantine Lass (Tucker)	102	20-1
5	Fair Knightess (Longden)	111	5-1
6	Fair Stein (Kager)	113	6-1

SIXTH RACE—One and one-sixteenth miles; purse, $1,100; the Endurance No. 4; claiming; for 3-year-olds.

No.	Horse and Jockey.	Wt.	Odds.
6	Our Lilly (F. A. Smith)	104	10-1
7	Stealth (Howell)	109	15-1
8	Still Alarm (Jolly)	104	3-1
9	Vigilance (Grigg)	109	6-1
10	Anhelation (Porter)	109	15-1
1	Light Heeled (Deering)	105	15-1
2	First Bid (Parvin)	109	15-1
3	Secret Vote (G. Smith)	105	12-1
4	Bud Brown (Longden)	106	2-1
5	Strolling Home (McDermott)	107	20-1

SEVENTH RACE—One and one-sixteenth miles; purse, $1,000; claiming; for 4-year-olds and upward.

No.	Horse and Jockey.	Wt.	Odds.
7	*Bramble Run (Coule)	104	15-1
8	*Ladogan (Anderson)	106	5-1
9	Playmore (Porter)	109	8-1
10	*Happy Easter (Grigg)	104	10-1
1	Palatine (Dabson)	109	12-1
2	Lapland (Craig)	109	15-1
3	Rocky Prince (Seabo)	111	8-1
4	*Play Book (Swain)	106	12-1
5	*Flag of War (Jackson)	109	8-5
6	Golden Watch (Mauro)	106	20-1

EIGHTH RACE—One and one-sixteenth miles; purse, $1,000; claiming; for 4-year-olds and upward.

No.	Horse and Jockey.	Wt.	Odds.
9	*Hoosier's Pride (Jackson)	102	12-1
10	Bright Bird (Parvin)	111	4-1
1	Would Dare (May)	111	6-1
2	*Popo (Anderson)	104	10-1
3	Real Jam (Craig)	111	3-1
4	Moon Rose (Craig)	106	12-1
5	Hazy Autumn (F. A. Smith)	106	15-1
6	Bud Broom (G. Smith)	109	8-1
7	Moralist (Deering)	111	10-1
8	Royal Rover (Paradise)	111	20-1

*Apprentice allowance claimed.
Weather, clear; track, fast.

Washington Park Results.

By the Associated Press.

FIRST—Five and one-half furlongs; purse, $800; maidens; 2-year-olds; special weights.
Live Granite, 116 (Corbett) 9.00 4.80 3.60
Steelworker, 116 (Callahan) 4.00 3.20
Western Slope, 116 (Parke) 5.40
Lyra, Sneak In, Duchess Reigh, Newmont, Fleet Step, I Do, Hill Girl, Mount Sard Fancy ou also ran. Time, 1:05 4-5.

SECOND—Six furlongs; purse, $800; claiming; 3-year-olds and upward.
Frostbite, 101 (James) 13.80 8.40 5.80
Sparkling Rose, 101 (Corbett) 100.40 18.00
Durga, 106 (South) 4.00
Transport, Quick, Tad, Capitalist, Hallard, Robert S, Our Silesia, Jere, Bardosa also ran. Time 1:12 4-5.

THIRD—Six furlongs; purse, $1,000; claiming; 3-year-olds.
Our Patty, 108 (James) 4.40 3.00 2.60
Firm Hand, 99 (Hauer) 5.80 4.60
Sun Tryst, 104 (Guymon) 7.40
Gray Ethel, Sun Voter, Bulletin Board, Lotus Flower, Humble Issue, Woodway Ralph C, Valerie Jean also ran. Time, 1:12 4-5.

FOURTH—One mile; purse, $1,000; claiming; 4-year-olds and upward.
Skalkahoe, 105 (James) 14.80 6.20 3.80
Good Cheer, 105 (Parke) 4.60 3.20
Lumillion, 107 (McClellan) 5.20
El Toto, Legal Gamble, Good Scout, Ouray, Santerno, Mechanic's Gold also ran. Time, 1:37 3-5.

FIFTH—Six furlongs; purse, $1,100; claiming; 2-year-olds.
Merina, 105 (James) 17.00 8.40 4.60
Robert L. 104 (Renick) 14.20 7.60
Pharolar, 106 (Dotter) 5.40
Genial Manners, Wiscenda, Saranara, Black Bottle, Wise Dart also ran. Time, 1:11 4-5.

SIXTH—One mile and seventy yards; purse, $1,100; claiming; 3-year-olds and upward.
Short Skirt, 107 (South) 16.80 10.20 3.80
Tanny Scot, 113 (Rukas) 8.80 3.60
†Ronald, 115 (Keester) 2.40
†Bohemian Lass, 97 (James) 2.20
Prince Pest, Brustigert, Sea Fox, Firing Squad also ran. Time, 1:41 3-5.
†Ran dead heat for show.

SEVENTH—One mile; purse, $1,000; claiming; for 4-year-olds and upward.
[illegible] Way, 112 (Thompson) 42.00 13.80 8.20
The Break, 109 (James) 4.80 4.00
†Bahadur, 108 (Balaski) 3.80
†Wild West, 115 (Chestnut) 4.20
Bonnie Princess, Uleadus, Tumble In, Monroe, Evening Gown and Le Miserable also ran. Time, 1:38 1-5.
†Ran dead heat for show.

EIGHTH—One and one-eighth miles; purse, $1,000; claiming; for 3-year-olds and upward.
Knave, 110 (Balaski) 10.60 8.00 4.80
Easter Tommy, 108 (James) 7.60 5.00
Later On, 110 (B. Neall) 5.80
Ricciardo, Palasa, Brilliant Rose, Stealingaway and Show Boy also ran. Time, 1:53.

Chart of Narragansett Races

TUESDAY, AUGUST 25, 1936.
WEATHER, CLEAR. TRACK, FAST.

Copyright, 1936, by the Regal Press, Inc. (Daily Racing Form).

FIRST RACE—Six furlongs. Purse, $1,000. For maiden 2-year-olds. Start good. Won ridden out; place driving. Went to post at 2:18. Off at 2:21½. Winner, M. Williams' br. f. (2), by Claptrap—Scotch Bess. Trained by R. Jackson. Value to winner, $750; second, $150; third, $70; fourth, $30. Time, 0:23 2-5, 0:47 1-5, 1:13 4-5.

Horses	Jockeys	Wgt.	Post	St.	¼	½	Str.	Fin.	Straight
BESS TAM	(May)	112	3	4	1^{1}	1^{1}	$1^{1½}$	1^{2}	$20.20
GAYETTE	(Anderson)	107	9	2	2^{1}	$2^{1½}$	2^{2}	$2^{1¼}$	16.35
KEEP GOING	(Paradise)	112	8	3	4^{nk}	4^{nk}	$3^{1½}$	$3^{½}$	35.95
LOVELY DAY	(Stevenson)	112	5	10	$8^{½}$	$5^{1½}$	$4^{1½}$	4^{2}	10.65
FOXO	(Saunders)	112	11	1	5^{1}	3^{h}	$5^{1½}$	$5^{½}$	2.10
GONE WEST	(Porter)	115	10	5	9^{1}	$10^{½}$	$7^{½}$	6^{nk}	32.95
BEACON QUEEN	(Jackson)	107	6	7	3^{nk}	6^{nk}	6^{nk}	7^{h}	109.25
HUNTERS GOLD	(Seabo)	115	2	12	12	12	$9^{1½}$	8^{h}	100.25
GLOW WORM	(Longden)	115	12	11	$11^{1½}$	$11^{1½}$	$11^{1½}$	$9^{1¼}$	4.05
MOCK MODESTY	(G. Smith)	112	7	9	6^{h}	8^{2}	$10^{1½}$	$10^{½}$	5.80
CORKER	(Grigg)	110	4	8	$10^{½}$	$7^{1½}$	8^{h}	11^{1}	5.85
BYPATH	(Pator)	112	1	6	7^{h}	9^{nk}	12	12	26.70

Two-dollar mutuels paid—BESS TAM, $42.40, $20.40, $11.60; GAYETTE, $15.20, $9.40; KEEP GOING, $27.10.

BESS TAM, away with the leaders, drew clear in the first quarter mile, dominated the running throughout and drew out through the stretch. GAYETTE, in nearest chase of the pace from practically the outset, continued with good energy to the close. KEEP GOING, well placed, held on well in the stretch drive, though never able to endanger the first two. LOVELY DAY, outrun early, worked her way up steadily in the last three furlongs and was going willingly at the end. FOXO moved up after leaving the backstretch only to falter in the closing quarter mile. GONE WEST was unable to enter serious contention. CORKER was never a factor.

SECOND RACE—Six furlongs. Purse, $1,000; claiming. For 3-year-olds and upward. Start good. Won driving; place same. Went to post at 2:56. Off at 2:58½. Winner, M. Buston's ch. f. (3), by Busy American—Pendleton. Trained by C. Buxton. Value to winner, $750; second, $150; third, $70; fourth, $30. Time, 0:23 1-5, 0:46 3-5, 1:12 3-5.

Horses	Jockeys	Wgt.	Post	St.	¼	½	Str.	Fin.	Straight
PRETTY BUSY	(Seabo)	102	8	4	$1^{1½}$	1^{3}	1^{2}	$1^{1½}$	$1.50
GOOD DAME	(Mauro)	108	6	4	3^{1}	3^{1}	$3^{½}$	2^{h}	73.60
PROTEUS	(Lynch)	111	3	3	2^{nk}	$2^{1½}$	2^{nk}	$3^{1½}$	9.55
PROSECUTOR	(Longden)	111	1	5	4^{h}	$4^{1½}$	$4^{1½}$	4^{1}	21.90
COLOR BEARER	(Tucker)	106	4	7	$6^{½}$	6^{1}	$5^{1½}$	5^{3}	44.90
GENERAL A	(Tinker)	108	9	8	8^{4}	$7^{½}$	$6^{¼}$	$6^{¼}$	6.00
LONG COUNT	(Porter)	106	12	2	7^{1}	8^{1}	$7^{2½}$	7^{3}	64.60
SPITTEN IMAGE	(Anderson)	102	5	6	5^{3}	5^{4}	$8^{1½}$	8^{4}	4.90
MANYA	(Stevenson)	104	11	12	11^{10}	11^{14}	10^{2}	$9^{1½}$	5.55
DESPERADO	(Pator)	111	7	9	9^{4}	$9^{1¼}$	9^{3}	10^{3}	38.10
INSULATED	(May)	104	2	10	$10^{½}$	10^{3}	11^{10}	11^{20}	69.80
MARY STENSON	(Swain)	101	10	11	12	12	12	12	37.30

Two-dollar mutuels paid—PRETTY BUSY, $5.00, $3.80, $3.10; GOOD DAME, $49.80, $18.30; PROTEUS, $4.60.

PRETTY BUSY went to the front at once, drew clear in the run down the backstretch, was steadied along under slight restraint and held sway to the end. GOOD DAME was prominently placed from the start, closed gamely under severe pressure and was up in the closing stride to outlast PROTEUS for the place. PROTEUS, in nearest pursuit of the winner from practically the beginning, continued with good courage to the close. PROSECUTOR, well placed, went at an even pace throughout. COLOR BEARER was unable to enter into contention. SPITTEN IMAGE, well placed early, dropped back when called upon in the last five-sixteenths. GENERAL A moved up briefly on the outside approaching the stretch, though never a serious threat.

THIRD RACE—Six furlongs. Purse, $1,000; claiming. For 2-year-olds. Start good. Won ridden out; place driving. Went to post at 3:28. Off at 3:32. Winner, Mrs. W. H. Cane's br. f. (2), by Sickle—Be Fair. Trained by Lyman A. Brusie. Value to winner, $750; second, $150; third, $70; fourth, $30. Time, 0:23 1-5, 0:46 4-5, 1:13 2-5.

Horses	Jockeys	Wgt.	Post	St.	¼	½	Str.	Fin.	Straight
SQUARE	(Porter)	107	1	3	$1^{1½}$	$1^{1½}$	$1^{2½}$	1^{4}	$15.40
KHAY	(Smith)	110	10	8	$7^{1½}$	$5^{½}$	3^{1}	$2^{1½}$	12.30
CAPT. YARBROUGH	(Paradise)	110	5	2	$2^{½}$	$2^{1½}$	$2^{1½}$	3^{2}	5.25
DUSKY MISS	(Howell)	109	8	11	8^{nk}	7^{nk}	$7^{½}$	4^{nk}	8.95
CRUCIAL	(Stevenson)	110	6	1	$3^{2½}$	$3^{½}$	$4^{½}$	$5^{½}$	2.70
SIS ROYAL	(Longden)	107	11	4	4^{h}	$4^{1½}$	5^{2}	6^{h}	6.40
OUR MAJOR	(Seabo)	110	4	5	9^{2}	$9^{2½}$	$8^{½}$	$7^{2½}$	49.15
TOP NOTCHER	(Anderson)	105	2	10	$10^{½}$	10^{4}	9^{2}	$8^{½}$	20.60
JEUNE ETOILE	(Dabson)	107	9	6	$5^{½}$	6^{nk}	6^{nk}	9^{4}	4.00
FRASCATI	(Hunter)	111	3	7	$6^{½}$	$8^{½}$	10^{4}	10^{8}	38.25
RAE MARIE	(Tucker)	102	7	9	11	11	11	11	42.30

Two-dollar mutuels paid—SQUARE, $32.80, $16.50, $10.20; KHAY, $11.60, $7.00; CAPT. YARBROUGH, $5.40.

SQUARE took the lead in the opening strides, increased her lead steadily, was roused several times in the stretch and drew out steadily in the last furlong. KHAY, slow to begin, worked his way up gradually and closed with good courage in the stretch run. CAPT. YARBROUGH was hard ridden in an effort to reach the leader in the first half mile, faltered in the closing drive. DUSKY MISS, outrun early, came with good speed in the final drive. CRUCIAL, prominent from the start, faltered in the last five-sixteenths. JEUNE ETOILE was well placed early and dropped back leaving the backstretch.

FOURTH RACE—Six furlongs. Purse, $1,000; claiming. For 3-year-olds and upward. Start good. Won driving; place same. Went to post at 4:00. Off at 4:04. Winner, Mrs. Haughton and Mrs. West's br. g. (5), by Pharamond II—Fast Time. Trained by Ed Haughton. Value to winner, $750; second, $150; third, $70; fourth, $30. Time, 0:23 1-5, 0:46, 1:12.

Horses	Jockeys	Wgt.	Post	St.	¼	½	Str.	Fin.	Straight
PHARATIME	(Longden)	109	7	1	2^{1}	$1^{2½}$	1^{1}	1^{nk}	$3.00
ARMSTRONG	(Jackson)	111	9	4	4^{3}	2^{2}	2^{4}	2^{4}	5.25
FAKE	(F. A. Smith)	108	1	2	3^{h}	$3^{1½}$	$3^{1½}$	3^{2}	3.70
HARDWARE	(McTague)	111	8	5	$5^{1½}$	5^{3}	$4^{½}$	$4^{1½}$	30.70
PAUL JUNIOR	(Anderson)	102	6	6	$6^{2½}$	$4^{½}$	5^{2}	$5^{½}$	53.80
SAVINGS	(Seabo)	104	5	8	8^{4}	$6^{½}$	$6^{½}$	6^{1}	21.10
SANCTITY	(May)	109	3	9	9	8	8	$7^{2½}$	26.70
WISE WILL	(Parvin)	106	2	7	$7^{½}$	$7^{2½}$	7^{nk}	8	130.55
GOLD SIGNET	(Dabson)	116	4	3	1^{nk}	Broke down			1.80

Two-dollar mutuels paid—PHARATIME, $8.00, $4.20, $2.90; ARMSTRONG, $6.30, $3.40; FAKE, $3.00.

PHARATIME had speed from the start, met determined opposition from GOLD SIGNET, drew clear when the latter broke down and hard ridden through the stretch lasted to hold ARMSTRONG safe. The latter, prominent all the way, came through on the inside of the winner in the last furlong and finished with splendid courage. FAKE was in the first flight throughout, though unable to reach the leaders after leaving the backstretch. HARDWARE was unable to reach the leaders, though closing some ground. SAVINGS was unable to keep pace. SANCTITY trailed for most of way. GOLD SIGNET was racing head and head with the winner when he broke down after going almost the first half mile.

FIFTH RACE—One and one-eighth miles. Purse, $1,100; claiming. The Tiverton. For 3-year-olds and upward. Start good. Won driving; place same. Went to post at 4:35. Off at 4:35½. Winner, Araho Stables' ch. g. (5), by Rolled Stocking—Escarpolette. Trained by R. Curran. Value to winner, $825; second, $165; third, $75; fourth, $35. Time, 0:23 4-5, 0:47 3-5, 1:12 4-5, 1:38 1-5, 1:51 4-5.

Horses	Jockeys	Wgt.	Post	St.	¼	½	¾	Str.	Fin.	Straight
HOWARD	(Porter)	112	6	6	$4^{1½}$	$4^{1½}$	4^{3}	4^{2}	1^{ns}	$0.75
MAMAS CHOICE	(Tucker)	102	5	2	2^{nk}	2^{1}	2^{1}	2^{nk}	$2^{½}$	4.20
DON GUZMAN	(Garner)	112	1	4	3^{4}	3^{2}	$3^{1½}$	3^{1}	$3^{1½}$	7.30
HOLLYHOCK	(Barba)	95	3	3	1^{4}	$1^{2½}$	1^{1}	$1^{½}$	$4^{½}$	31.30
CASCAPEDIA	(Longden)	105	7	5	5^{4}	5^{2}	5^{4}	5^{3}	5^{4}	17.85
ONE CHANCE	(Stevenson)	112	2	1	6^{2}	6^{2}	6^{2}	6^{4}	6^{1}	8.70
AHRIMAN	(Anderson)	101	4	7	7	7	7	7	7	16.50

Two-dollar mutuels paid—HOWARD, $3.50, $2.60, $2.40; MAMAS CHOICE, $3.40, $3.00; DON GUZMAN, $3.20.

HOWARD was slow to settle into his best stride, moved up steadily in the last three furlongs, came to the outside in the stretch and closing with a rush under punishment, was up in the closing stride. MAMAS CHOICE was kept within nearest pursuit of the pacemaker, wore down HOLLYHOCK for the lead after passing the furlong pole and despite holding on determinedly, just failed to last. DON GUZMAN, restrained early while holding to a forward position, was unable to improve his position to any great extent in the closing drive. HOLLYHOCK outran her field to the first turn, drew away into a good lead and weakened in the last furlong.

SIXTH RACE—One and three-sixteenths miles. Purse, $1,000; claiming. For 3-year-olds and upward. Start good. Won easily; place driving. Went to post at 5:07. Off at 5:07½. Winner, Araho Stable's ch. g. (4), by Cantankerous—Tayolita. Trained by R. Curran. Value to winner, $750; second, $150; third, $70; fourth, $30. Time, 0:24 1-5, 0:49, 1:14 2-5, 1:40 3-5, 1:59 3-5.

Horses	Jockeys	Wgt.	Post	St.	¼	½	¾	Str.	Fin.	Straight
DORMIDO	(Porter)	111	7	6	6^{h}	$5^{½}$	2^{h}	1^{2}	1^{4}	$3.80
CUMBERLAND	(Wimmer)	114	5	1	$2^{½}$	$4^{½}$	5^{3}	$3^{1½}$	$2^{½}$	48.15
SUN ABBOT	(Stevenson)	111	3	5	$4^{2½}$	1^{h}	1^{nk}	2^{2}	3^{4}	23.75
JUST REMEMBER	(Grigg)	105	2	4	5^{3}	6^{4}	6^{4}	5^{20}	4^{h}	4.10
BRUCEDALE	(Anderson)	102	8	3	$1^{½}$	$2^{½}$	3^{2}	4^{4}	5	3.75
BLAST	(Longden)	111	1	8	8	8	7	6	Pulled up	8.65
KENDAL GREEN	(F. A. Smith)	107	6	2	3^{nk}	$3^{1½}$	$4^{1½}$	Fell		3.15
OVERSTIMULATE	(Swain)	106	4	7	$7^{½}$	$7^{1½}$	Lost rider			9.25

Two-dollar mutuels paid—DORMIDO, $9.60, $5.50, $4.00; CUMBERLAND, $34.90, $15.90; SUN ABBOT, $7.00.

DORMIDO, as usual, slow to settle into full stride, began moving up nearing the far turn, circled his field leaving the backstretch and moving up fast in the stretch, drew out steadily in the last three-sixteenths. CUMBERLAND had speed from the beginning, was taken back of the pace and closed with good energy through the stretch run. SUN ABBOT moved up stoutly on the outside down the backstretch, gained the lead and weakened under urging through the last furlongs. JUST REMEMBER closed some ground. BRUCEDALE had early speed and lost ground rounding the turn and faltered in the last five-sixteenths. KENDAL GREEN, prominently placed, was going willingly when he stumbled nearing the stretch.

SEVENTH RACE—One and three-sixteenths miles. Purse, $1,000; claiming. For 3-year-olds and upward. Start good. Won driving; place same. Went to post at 5:38. Off at 5:40½. Winner, Miss Estelle Burch's blk. g. (3), by Omar Khayyam—Ragazza. Trained by H. Burch. Value to winner, $750; second, $150; third, $70; fourth, $30. Time, 0:24 2-5, 0:49 1-5, 1:14, 1:38 4-5, 1:59 2-5.

Horses	Jockeys	Wgt.	Post	St.	¼	½	¾	Str.	Fin.	Straight
ACE OF SPADES	(Dabson)	106	2	8	7^{3}	7^{4}	4^{nk}	$3^{1½}$	1^{nk}	$45.15
DANCING BOY	(Longden)	114	7	5	4^{nk}	$5^{1½}$	2^{nk}	1^{nk}	2^{h}	2.30
BATTLING GIRL	(Porter)	109	4	4	6^{2}	$6^{½}$	$5^{½}$	2^{nk}	3^{4}	.95
HATS OFF	(Barba)	94	6	3	$1^{1½}$	$1^{1½}$	1^{nk}	4^{2}	4^{2}	23.55
BULLFINCH	(F. A. Smith)	102	1	1	$3^{1½}$	$3^{1½}$	3^{1}	5^{3}	5^{3}	7.75
SWEET BROOM	(Tucker)	102	5	2	2^{1}	2^{1}	6^{4}	$6^{2½}$	$6^{2½}$	37.15
FLATROCK	(Wimmer)	111	8	6	8	8	8	8	7^{3}	40.20
SIR THOMAS	(Swain)	106	3	7	5^{1}	4^{nk}	$7^{½}$	7^{3}	8	12.40

Two-dollar mutuels paid—ACE OF SPADES, $92.30, $17.90, $5.80; DANCING BOY, $4.10, $3.20; BATTLING GIRL, $2.70.

ACE OF SPADES, badly outrun for first half mile, began moving up after reaching the far turn, moved up on the outside and closing with good energy through the stretch, wore down the leaders in the closing strides. DANCING BOY saved ground at the turn into the backstretch, worked his way up steadily gaining in the stretch, and despite hard urging, was unable to cope with the closing bid of the winner. BATTLING GIRL was restrained early, started moving up leaving the backstretch, was forced to work her way out of close quarters midway of the turn, responded gamely, but was not good enough. HATS OFF had speed from the start, faltering in the last quarter mile.

EIGHTH RACE—One and one-sixteenth miles. Purse, $1,000; claiming. For 4-year-olds and upward. Start good. Won driving; place same. Went to post at 6:14. Off at 6:14½. Winner, Mrs. J. A. Gormley's br. m. (5), by Brooms—Light Wine. Trained by J. A. Gormley. Value to winner, $750; second, $150; third, $70; fourth, $30. Time, 0:23 3-5, 0:47 3-5, 1:13 1-5, 1:39 3-5, 1:46 2-5.

Horses	Jockeys	Wgt.	Post	St.	¼	½	¾	Str.	Fin.	Straight
COMING BACK	(Barba)	104	1	2	$5^{1½}$	$5^{1½}$	2^{h}	1^{h}	1^{1}	$8.55
BEAVER LAKE	(Swain)	106	6	3	3^{1}	$3^{½}$	1^{nk}	$2^{1½}$	2^{4}	3.45
CAPT. JERRY	(Anderson)	106	3	1	$1^{½}$	$2^{1½}$	$3^{½}$	3^{2}	3^{2}	13.30
BRASS MONKEY	(Porter)	109	9	8	6^{1}	6^{h}	8^{2}	$5^{½}$	4^{nk}	23.05
ANY CHANCE	(Tucker)	104	4	4	2^{3}	1^{nk}	4^{1}	$4^{½}$	$5^{½}$	9.40
INFINITATE	(Greer)	106	5	5	7^{nk}	8^{4}	$6^{½}$	$6^{2½}$	6^{3}	27.80
HARPER	(Grigg)	106	8	7	8^{3}	7^{h}	7^{nk}	8^{3}	7^{4}	14.80
FLYING CADET	(Luther)	111	7	6	4^{1}	4^{2}	5^{nk}	$7^{½}$	8^{4}	1.15
TUFFY G	(Tinker)	109	2	9	9	9	9	9	9	59.95

Two-dollar mutuels paid—COMING BACK, $19.10, $8.80, $5.40; BEAVER LAKE, $4.50, $3.40; CAPT. JERRY, $6.50.

COMING BACK, restrained for the first half mile, began moving up on the outside when called upon, took command in the stretch and drew clear under hard urging. BEAVER LAKE, kept within striking distance of the pace, went to the front when called on, fought it out courageously and only yielded to the winner in the last furlong. CAPT. JERRY, in the forefront all the way while saving ground, came again after being supplanted in the lead and though unable to keep up with the leaders, finished gamely. BRASS MONKEY closed a big gap. ANY CHANCE, well up, was unable to keep up.

Time Out!

By Chet Smith

"My wife says if I don't give up golf she'll leave me—and I'm sure gonna miss her!"

Cumberland Entries.

By the Associated Press.

(Listed in post positions.)

FIRST RACE—About five furlongs; purse, $300; for maiden 2-year-olds.

No.	Horse and Jockey.	Wt.	Odds.
6	Sea Dove (Palumbo)	113	3-1
5	In Cross (Coffman)	110	2-1
7	Ellen Lane (Shanks)	110	8-1
8	Little Whisk (Tryon)	110	8-1
1	Miss Troy (Berg)	110	10-1
2	Night Glass (Hilley)	110	10-1
3	Beauty B. (Garrett)	110	6-1
4	Justa Pilgrim (J. Hernandez)	110	5-2

SECOND RACE—About 6½ furlongs; Murphy purse, $300; claiming; for 3-year-olds and upward; fillies and mares.

No.	Horse and Jockey.	Wt.	Odds.
12	Mary E. (Vail)	102	6-1
13	Radial (Hilley)	113	8-1
14	Flower Time (Palumbo)	113	6-1
1	Dressmaker (J. Hernandez)	110	5-2
2	Rock Spray (Berg)	113	20-1
3	Magic Gift (Vail)	102	10-1
4	Falmouth Belle (Tryon)	110	12-1
5	Canopia (Coffman)	110	12-1
7	Irish Bud (Grady)	110	20-1
6	*Mont Daisy (Hawkins)	108	20-1
8	High Music (Vail)	110	2-1
9	Peggy Can (Tryon)	118	4-1
10	Verese S. (Wisner)	110	8-1
11	Veritas (J. Hernandez)	113	3-1

THIRD RACE—About 6½ furlongs; the Sears-Roebuck Purse No. 1, $1,300; claiming; for 3-year-olds and upward.

No.	Horse and Jockey.	Wt.	Odds.
11	Silver Arch (Tryon)	115	2-1
12	Gentleman (Garrett)	104	8-1
13	Timber Phantom (Palumbo)	112	3-1
14	Jim Moss (Hilley)	110	8-1
1	Hogarty (Wisner)	115	10-1
2	Gee Sharp (Vail)	105	10-1
3	Nimule (Imperio)	110	20-1
4	Justa Canter (Garrett)	104	20-1
5	Gold Token (Garrett)	99	12-1
6	Marge (J. Hernandez)	110	10-1
7	Grand Baker (Cusimano)	105	20-1
8	Mint Bud (Smith)	112	6-1
9	Anjoe (Booker)	110	6-1
10	Ardor (Coffman)	115	8-1

FOURTH RACE—About five furlongs; purse, $300; the American Legion, Cumberland Post, No. 1; claiming; for 3-year-olds and upward; Maryland-owned.

No.	Horse and Jockey.	Wt.	Odds.
9	Polydora (Garrett)	102	10-1
10	Nature's Dream (Vail)	108	8-1
11	Noajoyce (Holland)	113	6-1
1	Snow Coat (Shanks)	113	5-2
2	Single A. (Hilley)	113	12-1
3	Shaggy Ann (Edwards)	106	10-1
4	Scotty Don (Tryon)	113	2-1
5	Follow On (Wisner)	113	10-1
6	Lady Windsor (Smith)	108	6-1
7	Small Devil (Garrett)	102	8-1
8	*Transtine (Hawkins)	103	10-1

FIFTH RACE—About 6½ furlongs; the Sears-Roebuck Purse No 2, $300; claiming; for 3-year-olds and upward.

No.	Horse and Jockey.	Wt.	Odds.
9	Brown Hat (Coffman)	104	5-2
10	Ado (Cusimano)	110	4-1
11	Darling Pat (Tryon)	103	12-1
12	Gritford (Hess)	110	20-1
13	King Ladislaus (Shanks)	113	20-1
14	Pipe Dream (Vail)	110	20-1
1	Jack Low (Palumbo)	115	5-1
2	*Siempre (Scott)	110	20-1
3	Whiskora (Smith)	117	8-1
4	Crossing Over (J. Her'dez)	105	10-1
6	Saxon Prince (Hilley)	110	10-1
5	Night School (Coffman)	104	20-1
7	Topsie H. (Vail)	110	6-1
8	Schley B. (Shanks)	115	10-1

SIXTH RACE—About one and one-sixteenth miles; purse, $300; the Eagles; for 4-year-olds and upward.

No.	Horse and Jockey.	Wt.	Odds.
7	Golden Play (Coffman)	113	2-1
8	Khelaboo (Jackson)	110	6-1
9	Keswick (J. Hernandez)	110	6-1
1	Most Always (Garrett)	110	4-1
2	Miss Alphonso (Vail)	105	10-1
3	Monedy (Palumbo)	105	10-1
4	Sun Mate (Vail)	105	10-1
5	Post Brigade (Tryon)	110	5-2
6	Bendromel (Smith)	105	10-1

SEVENTH RACE—About one and one-sixteenth miles; purse, $300; claiming; for 4-year-olds and upward.

No.	Horse and Jockey.	Wt.	Odds.
7	Light Action (Coffman)	113	2-1
8	Monocacy (Hilley)	110	4-1
9	†Prince Pettie (Berg)	110	8-1
1	Mr. Melvin (Vail)	110	10-1
2	*Huppy (Cusimano)	108	6-1
3	Three Grand (Tryon)	105	20-1
4	†Luculent (Berg)	110	8-1
5	Doubtless (Smith)	105	6-1
6	Vennie H. (Tryon)	113	4-1

†R. L. Handa and E. M. Hurd entry.
*Apprentice allowance claimed.
Weather, clear; track, fast.

Washington Park Entries.

By the Associated Press.

FIRST RACE—Six furlongs; purse, $800; claiming; for 2-year-old maidens.
1 *British Tan.. 109 10 Gold Spray.. 111
2 *St. Rose.... 106 11 Much Wiser.. 114
3 Offside ..... 114 12 *Who Said.. 106
4 Alice Jean.... 114 13 Forget 111
5 *Leona Reigh 106 14 My Opinion.. 114
6 Magic Lad .... 114 15 Boots G'nock. 114
7 Pink Petunia. 111 16 *Madonna ... 109
8 *Desgai ...... 109 17 Genessa 114
9 *Broad. Maid.. 109 18 *Trip 106

SECOND RACE—Seven furlongs; purse, $800; claiming; for 3-year-olds.
1 *Ito .... 102 7 Hold. Brown. 109
2 *Polywhisk ... 104 8 *Smilin Ed .. 102
3 Fleet Jest.... 105 9 *Barbara A.. 105
4 *Ceallaigh ... 107 10 Over Yonder. 109
5 Upholder ..... 107 11 Ottoman 107
6 *Fairisk 97

THIRD RACE—One mile; purse, $100; claiming; for 3-year-olds and upward.
1 Oh Dolly.... 5 *Red Rod.... 115
2 *Amijo ...... 101 6 *Deets C'fire. 108
3 *Lady Federal 107 7 Blue Bud 102
4 *Mousetrap.... 110

FOURTH RACE—Six furlongs; the Stoney Island Handicap; purse, $1,000; grade C; for 3-year-olds and upward.
1 Honored Sir.. 100 6 †Surveyor 109
2 Miss Melody.. 112 7 Caliban 102
3 South. Belle.. 102 8 Hose 103
4 †Sky o' Blue. 100 9 Colonel Ed... 116
5 Blue Train.... 113
†H. Friedberg and W. J. Sprow entry.

FIFTH RACE—Six furlongs; the Blue Island Handicap; grade B; purse, $1,000; for 3-year-olds and upward.
1 Mansco ...... 104 5 Empty Bottle. 112
2 Miss Diavolo.. 98 6 Judge Leer.... 109
3 Slim Rosie.... 110 7 Salaam 107
4 Recovery 105

SIXTH RACE—One mile and 70 yards; purse, $1,000; claiming; for 3-year-olds and upward.
1 *Crout au Pot 108 5 *As You Were 95
2 *Busy Spain.. 105 6 *Boiling Point. 105
3 Dark Woman.. 106 7 Impeach 113
4 Baltimore Boy 107

SEVENTH RACE—One and one-eighth miles; purse, $1,000; claiming; for 3-year-olds and upward.
1 *Playaway .... 115 9 *Play Sickle. 106
2 *Scream ...... 107 10 *Bistrita ... 102
3 Port o' Play... 112 11 *Scot Beauty. 106
4 Strophe ...... 99 12 *Chrysostle .. 99
5 *Sun Caprice.. 107 13 Anapola 107
6 *Copper Tube 107 14 *Masketier .. 96
7 *Try It ...... 107 15 Bahadur 112
8 *Golden X.... 111 16 Byrdine 107

EIGHTH RACE—One and one-eighth miles; purse, $1,000; claiming; for 3-year-olds and upward.
1 *Baku .... 102 9 *Attauquechee. 99
2 Gold Ti ..... 104 10 *Darkling 110
3 *Flaghon ..... 106 11 *Mareve 106
4 *Celiba ...... 102 12 *Pomparagon. 107
5 *Theorem .... 111 13 Try Fair 112
6 *Bosopi ...... 107 14 *Miss Twinkle 102
7 Miss Glace.... 107 15 *Peg. Peggy.. 102
8 *Night Flower 97

NINTH (SUB) RACE—Six furlongs; purse, $800; claiming; for maiden 2-year-olds.
1 *Dark Prince. 109 8 *Miss Lily.... 111
2 Bally Lee.... 114 9 *Flordi 112
3 *Anneris ..... 109 10 *Grace Ca'me 106
4 Czana .... 114 11 Dev 114
5 Chessman .... 114 12 *Tinsel Lady. 109
6 Inscolita ..... 114 13 *Lockstep 106
7 Weapon ...... 111 14 *Real One.... 109
*Apprentice allowances claimed.
Weather—Threatening; track, fast.

Cumberland Results.

By the Associated Press.

FIRST—Five furlongs; purse, $300; claiming; for 2-year-olds.
Isle of Joy, 109 (S. Palumbo) 12.30 5.00 3.30
Justa Giro, 112 (Coffman) 3.80 3.00
Happy Hostess, 106 (Vail) 4.40
Dun Mist, Night Glass, Iuka, Heart Play and Sea Dove also ran. Time, 0:57 2-5.

SECOND—Six and one-half furlongs; purse, $300; claiming; for 3-year-olds.
†Miss Tiptoe, 104 (Hernandez) 4.10 4.30 3.10
†Flying Carpet, 112 (Palumbo) 4.30 3.10
Channing, 107 (Hilley) 3.50
Nahallac, Petee Lad, Flying Dervish, Sakuntala and Gay Lass also ran. Time, 1:23.

THIRD—Six and one-half furlongs; purse, $300; claiming; for 4-year-olds and upward.
Tell It, 110 (Tryon) 4.80 4.10 4.50
Lady Buck, 108 (E. Smith) 4.70 3.70
Miss Trycom, 103 (Hernandez) 9.80
Red Riot, Mazyniata, Miss Patches, Patricia C and Thistle Dina also ran. Time, 1:22 4-5.

FOURTH—Five furlongs; purse, $300; for 3-year-olds and upward.
Small Change, 114 (Wisner) 13.10 4.80 3.90
Sky Ride, 103 (Tryon) 4.40 3.40
Dixie Bee, 110 (Cusimano) 4.80
Canteret, Take Off, Idle Worker, Ada Wan and Cora Kay also ran. Time, 0:55 2-5.

FIFTH—Six and one-half furlongs; purse, $500; claiming; for 3-year-olds and upward.
Tambov, 118 (Hernandez) 8.30 4.30 3.30
Impromptu, 107 (Berg) 5.20 3.80
Flosilda, 101 (Vail) 3.20
Roque Pine, Sophisticated, Gay Bride, Love Lost and Jakovia also ran. Time, 1:22.

SIXTH—Mile and one-sixteenth; purse, $400; claiming; for 3-year-olds and upward.
Helen Bab, 105 (Cusimand) 8.10 4.70 3.80
No Mistake, 110 (Hilley) 3.10 2.70
Vennie H, 107 (Tryon) 8.00
Pretty Lass, Buntino, Our Ship, Star Special and Pencader also ran. Time, 1:50 4-5.

SEVENTH—One and one-sixteenth miles; purse, $300; claiming; for 3-year-olds and upward.
Ogle, 110 (Palumbo) 4.90 3.10 2.60
Rosemarie B., 105 (Coffman) 6.20 4.10
Doubtless, 105 (Garrett) 7.80
Airway, Princess Wrack, Blind Talk, the Bard and Huppy also ran. Time, 1:50 3-5.

Saratoga Springs Entries.

By the Associated Press.

FIRST RACE—Five and one-half furlongs; the Tolu; purse, $1,000; for 2-year-old fillies.
1 Manda's Baby 113 9 Proprietary .. 110
2 Chicla ...... 110 10 Off and On.. 110
3 Compliment .. 116 11 Spotless 110
4 Grace Grier.. 110 12 Salavina 110
5 Tickmars .... 110 13 Eng. Accent.. 110
6 *Brief ...... 105 14 Tory Rose.... 116
7 Schoolmom... 113 15 *Sleep Well.. 111
8 Fly. Banner.. 110

SECOND RACE—About 2 miles; the Robert Oliver; purse, $1,000; steeplechase; graded handicap; class B; for 3-year-olds and upward.
1 Nat.' Anthem 141 3 Red Bank.... 138
2 Sumatra 137

THIRD RACE—Seven furlongs; the Kingsburg; purse, $1,000; claiming; fro 3-year-olds and upward.
1 Vale of Tears 108 6 Peerless Pal. 110
2 *Shot and Sh. 116 7 *Portden 116
3 *†Gallant Miss 111 8 Kungsholm... 121
4 *†Jud. Verdict. 111 9 *Blind Brtok 116
5 Redley ...... 110 10 *Toby Tyler. 111
†Mrs. E. D. Jacobs entry.

FOURTH RACE—Six furlongs; the Albany Handicap; purse, $3,500 guaranteed; for 2-year-olds.
1 Biologist .... 114 6 Top Radio.. 112
2 †Tedious .... 116 7 No Dice 110
3 Melodist .... 112 8 ‡Jaw Breaker 115
4 †Grand Play.. 122 9 Belle Elan... 102
5 ‡Dogaway .... 119 10 Wantarun ... 107
†A. G. Vanderbilt entry.
‡Milky Way Farm entry.

FIFTH RACE—Wilson mile; the Canajoharie; purse, $1,000; claiming; for 3-year-olds and upward.
1 Glastonbury.. 114 5 Mr. Bun 117
2 *L. B. Wilson. 115 6 Tragedian ... 108
3 Apertiff ..... 112 7 Miss Rainbow. 109
4 Moonside .... 114 8 Calumet Dick.. 114

SIXTH RACE—One mile and a furlong; the Piseco; purse, $1,000; claiming; for 3-year-olds and upward.
1 Broken Up.... 112 5 *Inferno Lad. 113
2 Ironbound ... 108 6 *†Eudes 107
3 My Peter..... 112 7 Syndic 112
4 Merry Go R... 110 8 *†Gold. Way... 113
†Mrs. E. D. Jacobs entry.
*Apprentice allowance claimed.
Weather, clear; track, fast.

At the Post . . .

with Bill Bennings.

Dear Al, Narragansett Park, Aug. 25.

When Aroused got home over at Saratoga today, Trainer Hirsch Jacobs had saddled his 116th winner of the year. And that, friends, is horse training. Jacobs not only is a clever hand with a horse but he also is an excellent judge of platers. Interested only in winning races, Jacobs hasn't time to spare with horses not in shape to run. He gets rid of nonproductive horses at the first opportunity and claims only fit and fresh horses. Perhaps half of the 116 victories he has to his credit this year were scored with horses he claimed for himself and his employers. Despite the fact that Jacobs' horses are always trying his charges bring some good prices. Note the 7-to-1 on Aroused. A week from today the Bennings forces will be at Marlboro. Clocker Mike probably will arrive by horse car from Cumberland. Trainer Joe disappeared a few weeks ago and I have a report that man that greatly resembles him is working in the mutuel department at Cumberland. Even money that Trainer Joe shows up at Marlboro and 1 to 10 he will be broke. However, like Clocker Mike, he works better when he's broke. BILL.

First race—Sugaboot seems well placed in the day's maiden event. Saunders will do the riding and I'm going to try to chase this one home at good odds. **Bugle Ann** is a fair filly and should be in the thick of the battle. **High Explosive** breaks off the rail and is dangerous.

Second race—Red Badge has the early speed that counts in these sprints and I'm going to string along. **Zevanald's** recent excellent race brings this one respect. **Aegis** has ailing legs but is a threat.

Third race—Gift of Roses, the old rascal, could take this purse. Gets in with only 106 pounds and should do a lot of moving. **Bedight** looms as the one to beat. **Lady Hockberger** gets only feather weight and promises to be a contender.

Fourth race—Claimant has a fighting chance to get home ahead of this field. Longden will do the riding and I will be rooting. **Blade Edge** and **Albert D.** for the place and show awards.

Fifth race—Fair Knightess has the stretch punch that may decide the feature race. She also draws Longden for the saddle assignment. **Lady Higloss**, a busy lass, will have something to say about the purse distribution. **High Fleet** is dangerous.

Sixth race—Still Alarm is better suited here than in that previous outing. **Bud Brown** will be there if the top one makes mistakes. **Light Heeled** for the show.

Seventh race—Happy Easter, lightly weighted and fit as hands can make a horse, may take this purse in the stretch run. **Flag of War** is much improved. **Ladogan** should make a money appearance.

Eighth race—Bright Bird and **Would Dare** to battle it out for the chief award in this company. **Real Jam** is a fair sort and should be no worse than third.

Best Bet—Gift of Roses.

CUMBERLAND SELECTIONS.

J. Bowes Bond, leading winning trainer, is shooting his best barrels in an effort to clinch the gold wrist watch going to the leading winning trainer, therefore take my advice and string along with his Timber Phantom in tomorrow's third race.

First race — Justa Pilgrim probably needed last. **In Cross**, a brisk worker, figures to whip **Little Whisk** for the place award.

Second race — High Music is a cinch if able to get off the "also eligible" list. **Dressmaker's** morning trials say this one should down **Mary E.** for the runner-up position.

Third race — If Timber Phantom meets defeat then I look for **Hogarty**, a brisk worker, to furnish the surprise. **Silver Arch** shapes up as named.

Fourth race — Lady Windsor, Scotty Don and **Snow Coat** appear to be the money horses in a wide-open affair.

Fifth race—Jack Low's last was a beaut. A repeat would enable this sprinter to whip the highly fancied **Brown Hat. Whiskora** appears next best.

Sixth race—Post Brigade may be up in time to topple over **Golden Play** for first money. The latter suffered a slight injury last out and may need the race. **Most Always** shapes up as named.

Seventh race—Light Action seems to like this strip. Will have **Huppy** to head off for first money. **Doubtless**, with Eddy Smith up, will be dangerous. —CLOCKER MIKE.

Detroit Entries.

By the Associated Press.

FIRST RACE—Six furlongs; purse, $800; claiming; for 3-year-olds and upward.
1 Chicle Ship.. 106 7 Desert Call.. 111
2 Billy H. ..... 108 8 Gay Streamer 104
3 Morlute ...... 102 9 High Bottom. 113
4 *Dixie Fox... 97 10 Bonivan 111
5 St. Moritz.... 114 11 *Busy Prince 103
6 *Belle Grier.. 104 12 Game 108

SECOND RACE—Six furlongs; purse, $800; claiming; for 3-year-olds and upward.
1 Silver T'ings.. 106 7 Skippy McGee 114
2 *Miss T'ling.. 103 8 Just Imperial 103
3 *Lynvete ..... 104 9 Trahisno 106
4 Dorothy Hicks 114 10 Fair Time.... 114
5 *Renalssance 114 11 *Appomattox. 104
6 *Prosy ...... 104 12 Abdel 113

THIRD RACE—One mile and 70 yards; purse, $800; claiming; for 3-year-olds.
1 House Afire.. 100 5 Miss Anthony 100
2 Lucky Ruth.. 100 6 Patti Sing.... 100
3 *Lord Dalton. 102 7 *Baby Witt.... 99
4 Indiana Flyer 105 8 Dulcimer 104

FOURTH RACE—Five and one-half furlongs; purse, $800; claiming; for 2-year-olds.
1 Lady Tichner. 104 6 Little Paula.. 108
2 Hicena ...... 103 7 Trauwina 103
3 O'Mulligan .. 106 8 Bernard F.... 109
4 Ruthenium .. 106 9 Virnock 115
5 Oddesa Boy.. 106

FIFTH RACE—One and one-eighth miles; purse, $800; the Golden Rod; claiming; for 3-year-olds and upward.
1 Summit Hill.. 111 4 Bichloride ... 112
2 *Communist .. 113 5 Fair Cynthia. 113
3 *Hour Lady.. 108 6 Drusus 115

SIXTH RACE—Six furlongs; purse, $1,200; the Eastwood Park Handicap; for 3-year-olds and upward.
1 Sir Michael.. 101 8 Sweeplike ... 110
2 Trey .... 99 9 ‡Zuni 102
3 †Chief C'okee.. 110 10 Croon 103
4 ‡Woodlander.. 98 11 Don Creole.. 102
5 Zevson ...... 105 12 Laird 107
6 Bold Lover.... 113 13 †Top Dog ... 112
7 Transmutable. 10 14 Miss Monoa.. 101
†Mrs E Denemark entry.
‡E. Hernandes entry.

SEVENTH RACE—One and three-sixteenth miles; purse, $800; claiming; for 3-year-olds and upward.
1 *Blue Hour.... 105 6 Tomfoolery 108
2 *Prohibition .. 103 7 *Broad. Wild. 95
3 *Oddesa Beau. 111 8 Butter Beans.. 111
4 Manhattan .... 108 9 Vesee 108
5 Jodhpur 108

EIGHTH RACE—One and one-sixteenth miles; purse, $800; claiming; for 3-year-olds and upward.
1 Helios ...... 111 6 *Maddening.. 100
2 *Play Lady.... 105 7 Some Boy.... 100
3 Old Nick ..... 116 8 *Gay Days.... 111
4 Glint .... 103 9 Quiver 111
5 Brown Ray ... 111

NINTH RACE (substitute)—Six furlongs; purse, $800; claiming; for 3-year-olds and upward.
1 *Close Call... 109 7 *Modesto 106
2 Snoops ...... 108 8 *Zebulo 109
3 Bud Royal.... 113 9 Rapid Prince 111
4 Sir Satin .... 111 10 Sir Rose 107
5 I Novotny .... 109 11 Rockrim 112
6 *Aurebon .... 106 12 Steponit 114
*Apprentice allowance claimed.
Weather, showery; track, slow.

Detroit Results.

By the Associated Press.

FIRST—Six furlongs; purse, $800; claiming; 3-year-olds and upward.
Chance Queen, 113 (Grill) 16.80 7.20 5.20
Master Buck, 103 (Nolan) 4.00 3.20
Grey Man, 106 (Erwin) 15.20
*Pretty Russell, I King, Peace Move, Miss Aline, Dixie Flapper, *San Ardo, Time Light also ran. Time, 1:15. *Field.

SECOND—Six furlongs; purse, $800; claiming; 3-year-olds.
Virbet, 110 (Mojena) 7.20 3.40 4.00
*Governor Bill, 112 (Mattiolo) 3.20 3.60
*Nalita J., 107 (Calvert) 3.60
Come Home, Masked Clown, Pipson, Little Peggy, Scout On Coltman, *Bawtry, Hasty Hermit, Miss Shirley also ran. Time, 1:14 3-5. *Field.

THIRD—Six furlongs; purse, $800; claiming; 2-year-olds.
Lady Tichner, 112 (Grill) 30.60 10.00 6.60
Pansy Ann, 107 (Calvert) 4.60 3.40
Miss Marlboro, 112 (Mattioli) 3.20
Jaybeejay, *Colonies Miss, Molecule, Imperial Sally, *Military Boots, Flaming Torch Mere Blaze, Gay Troubador, *Speed Demon also ran. Time, 1:13 4-5. *Field.

FOURTH—Mile and 70 yards; purse, $800; claiming; 4-year-olds and upward.
Miss Morocco, 100 (Haritos) 6.60 5.20 3.80
Brico, 110 (Hardy) 9.20 6.20
*NoJoqui, 110 (Pollard) 8.60
*Ono, Gyana, High Flag, Nice Habits, Eileen D., Sure Gamble, Litigation, Prince Dean also ran. Time, 1:47. *Field.

FIFTH—Mile and 70 yards; purse, $800; claiming; 3-year-olds and upward.
Imperial Ebee 98 (Schmidl) 8.20 5.60 3.00
Easy Sailing, 106 (Pollard) 6.00 5.40
Irish Ford, 100 (Nolan) 5.20
Bright Light, Unencumbered, Centerlane also ran. Time, 1:45.

SIXTH—Six furlongs; the Bay City; purse, $800; allowances; 3-year-olds and upward.
Illeanna, 103 (Nolan) 13.60 5.00 2.20
Count Rae, 119 (Richardson) 5.00 2.40
Odd Star, 111 (Moj na) 2.20
My Surprise, War Games also ran. Time, 1:13.

SEVENTH—Mile and three-sixteenths; purse, $800; claiming; for 4-year-olds and upward.
Almac, 114 (Vercher) 6.20 4.00 3.60
Reelaway, 111 (Burke) 4.00 3.40
Sergeant Hill, 104 (Grill) 5.60
Candle Fly, Mt. Hood and Social Boy also ran. Time, 2:03 3-5.

EIGHTH—One and one-sixteenth miles; purse, $800; claiming; for 4-year-olds and upward.
Poop Deck, 110 (Vercher) 5.40 3.00 2.60
Pillnita, 114 (Barnes) 5.60 4.00
Black Miss, 97 (Chojenacki) 3.60
Star Banner, Chifally, Bright Don, Why Yes and Koterito also ran. Time, 1:48 2-5.

Additional Sports On Page 21

Racing Selections

Saratoga.
(Fast track.)
1—Schoolmom, Tory Rose, Chilca.
2—(No selections.)
3—Kungsholm, Blind Brook, Judges Verdict.
4—Biologist, Grand Play, Dogaway.
5—L. B. Wilson, Mr. Bun, Tragedian.
6—Golden Way, Inferno Lad, Ironbound.
Best bet—L. B. Wilson.

Detroit.
(For slow track.)
1—High Bottom, St. Moritz, Morlute.
2—Skippy McGee, Renaissance, Miss Twinkling.
3—Baby Witt, Dulcimer, Miss Anthony.
4—Lady Tichner, Little Paula, Virnock.
5—Fair Cynthia, Communist, Drusus.
6—Denmark entry, Transmutable, Sweeplike.
7—Avesee, Jodhpur, Manhattan.
8—Helios, Brown Ray, Play Lady.
9—Modesto, Steponit, I Novotny.
Best bet—Helois.

Washington Park.
(For fast track.)
1—Broadway Maid, Genessa, Offside.
2—Cellaigh, Barbara A., Ottoman.
3—Amijo, Mousetrap, Red Rod.
4—Caliban, Colonel Ed, Sky o' Blue.
5—Slim Rosie, Empty Bottle, Mansco.
6—Impeach, Crout au Pot, Busy Spain.
7—Strophe, Bistrita, Bahdur.
8—Night Flower, Darkling, Pomparagon.
9—Inscolita, Lockstep, Dark Prince.
Best bet—Impeach.
—By The Louisville Times.

Dodgers Win Over Bucs by 4-1 Score

Pittsburgh, Aug. 25 (AP).—Max Butcher limited the Pirates to three hits today as the Brooklyn Dodgers opened their Western invasion with a 4-to-1 victory in a game cut to eight innings by rain.

Bud Hassett, the Dodgers' rookie first baseman, was the batting hero, driving in the first Brooklyn run with a triple in the third, and putting another tally in scoring position with a two-bagger in the sixth.

Brooklyn.	AB	H	O	A	Pittsburgh.	AB	H	O	A
Jordan,2b	4	1	1	0	L. Waner,cf	3	1	1	0
Cooney,cf	4	2	2	0	Jensen,lf	3	0	2	0
B'garay,3b	3	1	1	1	P. Waner,rf	4	0	1	0
Wilson,rf	2	0	1	0	Vaughan,ss	3	1	0	3
Phelps,c	3	1	3	2	Suhr,1b	3	1	11	1
Hassett,1b	4	2	9	0	B'baker,3b	2	0	1	1
Watkins,lf	4	0	7	0	Young,2b	2	0	4	4
Frey,ss	4	0	0	3	Padden,c	3	0	4	1
Butcher,p	3	0	0	1	Lucas,p	1	0	0	1
					Birkofer,p	2	0	0	1
Totals	31	7	24	7	Totals	26	3	24	14

Brooklyn .... 0 0 1 0 0 1 2 0—4
Pittsburgh .... 1 0 0 0 0 0 0 0—1

Called in the eighth, rain.

Runs—Cooney, Bordagaray, Phelps (3), Jensen. Errors—Butcher, Lucas, Jordan, Padden. Runs batted in—Vaughan, Hassett, Watkins. Two-base hits—L. Waner, Hassett. Three-base hit—Hassett. Stolen base—Bordagaray. Sacrifice—Jensen. Left on bases—Brooklyn, 7; Pittsburgh, 4. First base on balls—Off Lucas, 2; off Butcher, 3; off Birkofer, 2. Struck out—By Butcher, 4; by Lucas, 1; by Birkofer, 2. Hits—Off Lucas, 4 in 4 innings; off Birkofer, 3 in 4 innings. Wild pitch—Birkofer. Losing pitcher—Birkofer. Umpires—Parman and Goetz.

Saratoga Results.

By the Associated Press.

FIRST—Six furlongs; purse, $1,000; claiming; for 2-year-olds.
America First, 114 (Richards) 11-5 1-1 2-5
Papenie, 117 (Decamillias) 8-5 4-5
Stairs, 111 (Pichon) 3-5
Ethel's Choice, Maebob, Raby Rattler, Polychrome, Oil Operator and Boulevard also ran. Time, 1:15.

SECOND—About two miles; purse, $1,000; selling; the Mohican Steeplechase; for 3-year-olds and upward.
Apple Fool, 140 (Baldwin) 4-1 4-5 out
Big March, 133 (Smoot) 3-5 out
†Capatan, 143 (Jones) out
†Meribelle also ran. Time, 4:24 3-5.
†Gary Black and J. P. Jones entry.

THIRD—Five and one-half furlongs; purse, $1,000; for maiden 2-year-olds.
†Care For, 115 (Stout) 4-1 7-5 3-5
Which Print, 115 (I. Hanford) 1-1 1-2
Ritorno, 115 (Yager) 4-5
†Tedeen, Ravenna, Lady Erne, Ballerine, Melodiana, My Katherine, Scally Gal and Marinella also ran. Time, 1:07 4-5.
†E. Hitt entry.

FOURTH—Six furlongs; purse, $1,000; the Linlithgo (class C); for 3-year-olds.
Crossbow II, 110 (Arcaro) 8-5 3-5 1-5
Bootmaker, 113 (Brammer) 6-5 1-2
†Sir Quest, 114 (Yager) 1-3
Golden Eye, Sunport and †Chancer also ran. Time, 1:12 4-5.
†Mrs. W. M. Stewart and R. L. Gerry entry.

FIFTH—One and one-eighth miles; purse, $2,500 added; the Amsterdam Claiming Stakes; for 3-year-olds and upward.
Ann O'Ruley, 112 (Wright) 7-2 6-5 2-5
†Ward in Chancery, 108 (Stout) 1-1 2-5
Purple Knight, 114 (Fallon) 1-2
Our Reigh, Chatmoss and †Captain Jinks also ran. Time, 1:54 1-5.
†Mrs. G. C. Winfrey and H. W. Jackson entry.

SIXTH—Seven furlongs; purse, $1,000; claiming; for 3-year-olds and upward.
Aroused, 106 (Kastner) 7-1 5-2 6-5
Pompey's Squaw, 111 (Lyons) 5-2 6-5
Flying Falcon, 103 (Coffman) 4-1
El Bandido, Black Mischief, Credulous, Drawn Sword, Evening Hour, Lofty Lady, Spartan Lady, Ruffy, Iron Ore and Young Native also ran. Time, 1:28 1-5.

SEVENTH—One and one-fourth miles; purse, $1,000; claiming; for 3-year-olds and upward.
Aladdin's Dream, 114 (Rich's) 9-5 2-5 1-4
Naval Cadet, 114 (Wright) 3-1 1-1
Hunterden, 108 (Stout) 4-5
U Demon and Law Suit also ran. Time, 2:10 1-5.

The Post's Consensus at Narragansett

Consensus of Leading Handicappers.

First race	Second race	Third race	Fourth race	Fifth race	Sixth race	Seventh race	Eighth race
Bugle Ann (19)	Zevanald (20)	G. of Roses (27)	Blade Edge (22)	High Fleet (22)	Still Alarm (20)	F. of War (31)	Moralist (18)
H. Explosive (18)	Aegis (17)	D. Princess (14)	Bull Market (16)	F. Knigh'ss (17)	First Bid (13)	Ladogan (12)	Real Jam (17)
Copo (14)	Retired (11)	Bedight (13)	J. Crawford (13)	Midvictorian (11)	Vigilance (12)	R. Prince (10)	Bud Broom (16)

Bennings (Washington Post).

First race	Second race	Third race	Fourth race	Fifth race	Sixth race	Seventh race	Eighth race
Sugaboot	Red Badge	Gift of Roses	Claimant	Fair Knightess	Still Alarm	Happy Easter	Bright Bird
Bugle Ann	Zevanald	Bedight	Blade Edge	Lady Higloss	Bud Brown	Flag of War	Would Dare
High Explosive	Aegis	L. Hockenberger	Albert D.	High Fleet	Light Heeled	Ladogan	Real Jam

Best bet—Gift of Roses.

Louisville Times (Associated Press)

First race	Second race	Third race	Fourth race	Fifth race	Sixth race	Seventh race	Eighth race
Copo	Red Badge	Bedight	Bull Market	Midvictorian	Vigilance	Flag of War	Bright Bird
High Explosive	Aegis	Gift of Roses	Jim Crawford	Fair Knightess	Still Alarm	Playmore	Bud Broom
Snap Judgment	Retired	L. Hockenberger	Apathy	Lady Higloss	Bud Brown	Palatine	Moralist

Best bet—Vigilance.

Rollfast Bicycles
SIDEWALK BIKES, VELOCIPEDES and ROLLER SKATES
New bicycles from $19.50 up. Wheel goods repaired. Your old wheel taken as part payment on a new wheel.
Hazleton Bicycle & Sporting Goods Co.
424 Ninth St. N.W.

"Put Your Car in Safe Hands"
Call CARL INCORPORATED
624 H St. N.W. Dist. 3775

SPINNING POWER
The Globe "119" has twice the spinning power of the S. A. E. Standard!
GLOBE BATTERIES
Sold—Distributed—Serviced by
PENNSYLVANIA-WASHINGTON TIRE CO.

LOANS HORNING
OFF WASHINGTON AIRPORT
Diamonds—Watches—Jewelry
GUNS, CAMERAS, MUSICAL INSTRUMENTS, ETC.
Loans of $200 and Over 2%
Unredeemed Pledges for Sale
Take (J) Buses 11th St. & Pa. Ave.

WEST MENS WEAR SINCE 1905
DOBBS HATS
SIDNEY WEST INC.
14th & G STS.

WILLIAM STEWART FOR WINNERS
Releasing TURF INFORMATION on all MAJOR TRACKS. TERMS: $5 PAYS FOR 6 DAYS SERVICE
NOTICE! NOTICE! NOTICE!
All weekly subscribers must receive 4 winning days or a week's service free. This offer is for City and Out-of-Town clients.
STRICTLY TWO-HORSE PARLAY DAILY
TUESDAY'S TWO-HORSE PARLAY
ISLE OF JOY, $12.30 Won—STORE SQUARE, $32.80 Won
MONDAY'S TWO-HORSE PARLAY: RED ROAMER $13.20 WON; AGATHON $12.80 WON
SATURDAY'S TWO-HORSE PARLAY: HIGH MUSIC $34.30 WON; QUICK VINE $7.50 WON
My record for the past week speaks for itself. Not a single losing day all week. You couldn't buy or receive better service if you paid $100 a day.
TODAY—TWO WINNERS—TODAY
Expect these two to win at good prices
PLAY THESE TWO TO WIN ONLY
Don't read winners. Play them. Treat your playing as an investment. Follow William Stewart. Today's service comes from the shrewdest operators on American turf, who advise me, "Everything possible has been taken care of and price should be right."
SUBSCRIBE AT ONCE—DON'T DELAY
Out-of-Town clients wire subscriptions WESTERN UNION or POSTAL TELEGRAPH.
WILLIAM STEWART
1482 Broadway Room 512 N. Y. C.

FULL 8 Years Old!

SCHENLEY'S ANCIENT AGE
Exquisite, mellow straight whiskey—90 proof
As you prefer in Bourbon or Rye
Copr., 1936, Schenley Distributors, Inc., New York, N. Y.
SCHENLEY is the name!

Corn Futures Turn Upward With 2c Gain

Wheat and Rye Close Steady, While Oats Are Lower.

By the Associated Press.

Chicago, Aug. 25.—Corn led a brisk rally in the grain market today, closing with net overnight gains ranging up to 2 cents a bushel, while early losses of almost 2 cents in wheat were pared.

Activity in the corn pit centered on September contracts on which delivery can begin within a week. The nearby delivery shot up 2½ cents in the final hour, and while December and May corn rose sympathetically, their advance was not so pronounced.

Corn buying that included short covering was associated with advices that the Argentina government would aid farmers in holding corn in anticipation of higher prices, but market specialists asserted that the Southern Hemisphere product is not expected to be available here in sufficient quantity to be a factor in September delivery.

Wheat finished unchanged to ⅛ off, September, $1.10¾@1.10⅞; December, $1.09⅞@1.10; May, $1.08⅜@1.08¾. Oats lost ¼@⅜, December 43¾@43⅞, rye closed ⅛ off to ⅜ up and barley dropped 1½@3½. Provisions lost 8 to 12 cents.

Futures Price Range.

	Open.	High.	Low.	Close.
Wheat—				
September	1.10	1.11¼	1.09½	1.10⅝
December	1.09¼	1.10⅛	1.08⅜	1.10
May	1.08	1.09	1.07⅛	1.08¾
Corn—				
September	1.10½	1.13	1.10¼	1.13
December	93¾	97	95	97
May	91½	92¾	91½	92⅝
Oats—				
September	42⅛	43⅛	42¾	43
December	43⅛	43⅞	43⅜	43¾
May	44⅜	44⅞	44⅛	44⅝
Rye—				
September	82	83⅞	82	83¼
December	80½	81⅛	79¾	81
May	78½	79	77¾	78½
Barley—				
September	....	....	....	79
December	....	....	....	73
Lard—				
September	12.00	12.00	11.92	11.97
October	12.05	12.07	12.00	12.05
December	12.17	12.20	12.10	12.17
January	12.25	12.25	12.15	12.22

Cash Grain Prices.

WHEAT—No. 5 red, 1.10; tough, No. 1 hard, 1.16½@1.18; No. 3 hard, 1.14¾; No. 1 hard, smutty, 1.11.

CORN—No. 1 yellow, 1.15½; No. 2 yellow, 1.14@1.15¼; No. 3 yellow, 1.14@1.14½; No. 4 yellow, 1.13; No. 5 yellow, 1.13@1.13½; No. 2 white, 1.28, lake billing; No. 3 white, 1.27¼; sample grade, 1.12@1.13.

OATS—No. 1 white, 45½@47½; No. 2 white, 44¾@47; No. 3 white, 45; No. 4 white, 44½; sample grade, 40½.

RYE—None.

SOY BEANS—No. 2 yellow, 1.48½@1.49; No. 3 yellow, 1.48, outside weights.

BARLEY—Actual sales, 1.15@1.43; feed, 70@95, nominal; malting, 1.15@1.43, nominal.

TIMOTHY SEED—5.00@6.15; new crop, 5.40@5.85.

CLOVER SEED—15.00@22.00.

Money Markets

Foreign Exchange.

New York, Aug. 25 (AP).—Great Britain in dollars, others in cents.

Great Britain—Demand, 5.03¼; cables, 5.03¾; 60-day bills, 5.02¼.

France—Demand, 6.58½; cables, 6.58⅝.

Demand Rates.

Italy	7.87	Czecho-Vakia	4.14
Belgium	16.88	Yugoslavia	2.31
Germany		Austria	18.88
Private	40.22	Hungary	20.80
Registered	20.80	Rumania	.74
Travel	21.60	*Argentina	33.54
Holland	67.90	*Brazil	8.72½
Norway	25.28	Tokyo	29.47
Sweden	25.95	Shanghai	20.25
Denmark	22.47	Hongkong	31.30
Finland	2.22	Mexico City	27.88
Switzerland	32.60	Montreal in New York	99.96¾
Spain			
Portugal	4.58½	New York in Montreal	100.00
Greece	.94		
Poland	18.85		

*Nominal.

New York.

Call money steady; 1 per cent all day. Prime commercial paper, ¾ per cent. Time loans steady; 60 days-6 months, 1¼ per cent offered; bankers' acceptances unchanged. Rediscount rate, New York Reserve Bank, 1½ per cent.

Bar silver quiet and unchanged at 44¾.

London.

The Bank of England today bought £319,923 in bar gold. Money and discount rates unchanged.

Bar gold remained unchanged at 138s 2½d. (Sterling price equivalent to $34.77.)

Bar silver firm, ⅛ higher at 19½d. (Sterling price equivalent to 44.15 cents.)

Paris.

Three per cent rentes, 85 francs 75 centimes; 4½ per cent rentes, 99.40. Exchange on London, 76.42½. The dollar was quoted at 15.19.

Bank Stocks.

Bank, Trust and Insurance Stocks.

New York, Aug. 24 (AP) (New York Security Dealers Association).

Bank and Trust.

	Bid.	Asked.
Bk of Man (1½)	32	34
Bankers Tr (2)	69½	71½
Con Han Bk & Tr (4)	132	135
Chase Nat (1.40)	47	49
Chem Bk & Tr (1.80)	67	69
Commercial (8)	191	197
Cont Bk & Tr (.80)	19½	21
Corn Ex Bk & T (3)	65	66
Empire Tr (1)	24	25¾
First Nat (Bos) (12)	50½	52½
First Natl (100)	2110	2150
Guaranty Tr (12)	356	361
Irving Tr (60)	16½	17½
Manufacturers Tr (1a)	48	50
Manufacturers Tr pf	51	53
Natl City (1)	41½	43½
N Y Trust (5)	144	147
Public (1½)	48	50
Title G & T	10½	11½
Insurance.		
Aetna Cas (2a)	103	108
Aetna Ins (1.60)	50¾	52¾
Aetna Life (.60a)	31¾	33¾
Am Equit (1a)	32¾	35¾
Am Ins Newark (½)	14¼	15¾
Am Reins (3)	76¼	78¼
Am Reserve (1a)	27½	29
Am Surety (2½)	57	59
Automobile (1a)	34	36
Balt Amer (.20a)	7¾	8¾
Carolina (1.20)	27½	29
City of N Y (1.20)	25¾	27½
Conn Gen Lif (.80)	41½	43¾
Fid & Dep (3a)	116	120
Firemens Nwk	11	13¼
Frank Fire (1a)	30¾	32¾
Gen Alliance (.80)	23	25
Glens Falls (1.60)	38¾	40¾
Globe & Rep (1½z)	16¾	18¾
Globe & Rut	50	52
Great Amer (1a)	26½	28
Hanover (1.60)	35½	37½
Harmonia (1.20)	26	27½
Hartford Fire (2)	71½	74½
Home Fire Sec	4½	5½
Home Ins (1z)	35¼	37¼
Homestead (1)	25	26½
Lincoln Fire	5	6
Natl Fire (2)	68	71
Natl Liberty (.20a)	9¼	10⅛
N Hampshire (1.60)	43	45
N Y Fire (.60a)	19¾	22¾
Nor River (.80a)	27	28½
Phoenix (2a)	86	90
Prov Wash (1)	39	41
St Paul Fire (6a)	206	211
Springfield (4½a)	137	140
Sun Life	470	500
Travelers (16)	562	572
U S Fire (1.80)	56	59
Westchester (1a)	35¼	37¼

(a) Also extra or extras.
(z) Declared or paid so far this year.

Stationers Office Outfitters SINCE 1909
3 Convenient Stores
CHAS. G. STOTT & CO. INC.
811 K.-910 NEW YORK AVE.-624 17TH.
PHONE NATIONAL 4181

The Market

By Carlton A. Shively
A Special Correspondent.

Stocks Forge Ahead Slowly in Light Trading; Government Bonds at New Highs.

New York, Aug. 15.—New high prices were paid for nearly all the Treasury bond issues, marking a recovery from recent apprehensions of sales that might be forced by the higher reserve requirements, and possibly also a preparation for next month's financing. Stocks also continued their recovery, and while the turnover was again under 1,000,000 shares the price structure seemed firmer than it was yesterday. Foreign exchanges were steady, with sterling up a little. Grains were steady to higher. September wheat was unchanged at 110¾ cents a bushel.

Hardening of stock prices was fairly uniform. News of the day gave no particular emphasis to any division. Sugar stocks were favorites for a while, spurred by the South Puerto Rico extra dividend. Fajardo also was strong. The group gained a fraction to 2 points. Railroad shares again were mixed, in spite of the sharp gains in net income reported for July and the certainty of further increases for this month, both in freight and passenger income. Delaware & Hudson was good for more than a point. Nickel Plate preferred jumped 5 points. Santa Fe, Jersey Central and Pere Marquette worked lower. Great Northern recovered from early weakness. Illinois Central preferred reached a new high level.

Steel shares had a good following. Bethlehem, with some new financing coming along, was a feature with a rise of more than a point to almost its best price of the year. National and Crucible were prominent. United States Steel moved up a good fraction. Prices were irregularly higher in the oils, foods, tobaccos, metals, rail equipments, motor accessories and farm implements.

Motor shares could not emerge from the background. General Motors and Chrysler backed and filled. Studebaker and Hudson rose a little. Chemicals kept up with the leaders. Public utilities were firm, and Telephone climbed 2 points. Conditions were favorable for the merchandising shares. Gimbel Brothers rose into new high ground in active dealings. The preferred, with $27 in arrears, reached the best price in several years.

Amusement shares were brought forward, some of them having been well tipped around the board rooms. Loews, Warner, Columbia, Paramount and Twentieth Century were active and strong. Gains of 1 to 3 points were scored by a miscellaneous group, including American Sumatra, which was unusually active. Atlantic Gulf, at the odd-lot post, Crown Cork, Fairbanks Morse, Manville, McKeesport, Philip Morris, Starrett and Superheater.

More Taxes.

The record of corporation earnings and the considerable increase in employment over the past year or two show plainly enough that business has got a good start on recovery to a satisfactory condition. Most people are glad enough that we are on the uphill drive. They are not disposed to spend too much time discussing the question of whether credit belongs to those who "planned it that way" or whether recovery has been a natural process that has gone on in spite of New Deal handicaps.

One thing is certain: Improvement has gone too far any longer to justify the unconscionable expenditures of the Federal Government and to permit the piling up of the public debt. Yet so far no thought has been given by the Administration to the all-important question of balancing the budget. On the contrary, the country (on the eve of the elections) is being led to believe that next year at least it will have to pay no additional taxes. Nothing is said about reduced expenditures. Even greater spending is promised, with the drought as an excuse.

That means the Government is going to borrow more money than ever and allow the debt to mount. Actually, it means more than that; it means additional taxation, in spite of rather cynical promises to the contrary. Secretary of the Treasury Morgenthau pointed the way to say one thing and mean another yesterday in his press interview. Nagged by the suggestion that tongues were in cheeks, he said: "The whole idea was that there will be no recommendations for new tax legislation by the Administration." Then he opened the bag and gave the cat a good kick by adding: "Of course, Congress can do what it chooses."

"Of Course."

That added little to existing knowledge of the constitutional functions of Congress, but it contributed a great deal to the workings of the New Deal mind. "Of course" taxes will be increased, and enough to threaten the business recovery, but not enough (because that looks to be impossible) to keep pace with the violent speed of the current Treasury expenditures.

Meanwhile, having passed a tax law last time that all hands round agree is most unsound—the penalty tax on undistributed corporation profits—the Administration is now claiming the resulting higher dividend distributions as a cause of the current business improvement. It seems to have escaped notice that the payments now being made were the result of the improvement that had taken place before the new tax law was passed.

It probably also will come as a surprise to the Treasury to find that most of the higher dividend distributions go to small stockholders, most of whom pay little or no taxes, and whose total payments are unlikely to rise much as a result of the larger dividends. Some time also greater appreciation may be shown for the fact that the dividends now paid out mean business is being deprived of that much new capital which it otherwise would have for its expansion.

Banks and Bonds.

Member banks are continuing to reduce their Government securities portfolios, although this week's reduction of $48,000,000 was almost wholly in Chicago, where banks have been stocking up liberally to provide investments for customers which will be exempt from the Illinois property tax upon liquid capital. Since July 1, when the reporting member banks held $9,510,000,000 of Government direct and $1,289,000,000 of Government guaranteed obligations, holdings have gone down $178,000,000 in the case of the former and $57,000,000 in the case of the guaranteed bonds. The decrease in the latter has been almost wholly because of a recent maturity of $50,000,000 HOLC bonds, which the Treasury paid off in cash without refunding.

Insurance Investment.

Apparently the insurance companies are picking up Government securities at about the same rate that the banks are letting them go, for reports in Wall Street suggest that such purchases in the week ended August 19 were about equal to the volume the banks liquidated. Insurance companies also have purchased or otherwise acquired large quantities of Government guaranteed issues, particularly Home Owners Loan Corporation bonds taken in in connection with mortgages in difficulty.

Local Produce

(Prices paid shippers net f. o. b. Washington.)
(By the United States Bureau of Agricultural Economics.)

Eggs.

Current receipts, 23@24; hennery whites, 25@26; a few fancy at 2 to 3 cents premium. Government graded and dated white eggs (net prices paid shippers f. o. b. Washington): U. S. extras, large, 31½; U. S. extras, mediums, 29½; U. S. standards, large 28½.

Live Poultry.

Fowl: Colored, heavy, 16@18; Leghorns, 13@14; roosters, 10@12. Chickens: Virginia Rocks, broilers, 19@20; fryers and roasters, 20, a few at 21; Delaware Rocks, all sizes, 19@20; Delaware Crosses, broilers and fryers, 19@20; Leghorns, all sizes, 16@17; mixed colors, 17@18.

Fruits.

CANTALOUPES—California, Salmon Meats, jumbos, 27s and 36s, 1.75@2.25; Maryland, 2-3 crates, all sizes, very few sales, 75.

PERSIAN MELONS—California, ripe crates, all sizes, 1.00@1.50.

APPLES—Virginia, bushel baskets, U. S. No. 1, Rambos, 2¼-inch, 90@1.00; 2¾-3 inch, 1.00@1.15, few 1.25; Wealthys, 2¼-inch, 85@75; 3½-inch, 85@90; Maiden Blush, 2-inch, 80; 2¼-inch, 1.00.

PEACHES—Bushel baskets, Elbertas, U. S. No. 1, Virginia, 2-inch minimum, 1.25@1.50; 2¼-inch minimum, 2.00@2.25; Maryland, ordinary condition, 1.50@2.00; Delaware, 2¼-inch minimum, full ripe, fair condition, 75@1.00.

WATERMELONS—Virginia, Dixie Belles, 30 to 32 lbs. average, 25@30; Thurmond Grays, 30 to 35 lbs. average, 35 to 40 lbs. average, 50; boat, bulk per 100 melons, Thurmond Grays, culls, 6.00@10.00; primes, 12.50@15.00; selects, 35.00.

ORANGES—California, boxes, 3.00@4.50 according to grade and size.

GRAPES—Maryland, U. S. fancy table stock, 2-quart climax baskets, Moore's Early, 12½; Delawares, 14; 12-quart climax baskets, juice stock, 40@50.

LEMONS—California boxes, 6.50@7.50, according to grade and size.

PEARS—California, Bartletts, 3.00.

PINEAPPLES—Cuba, crates, 2.75@3.50 as to size.

Vegetables.

CARROTS—California, Western lettuce crates bunched, 3.75@4.00; poorer lower.

CELERY—Michigan, Highballs, 65@75; half crates, washed, 1.50@2.00; western New York, 10-inch crates, individually washed, 2½-3 dozen, 2.00@2.50.

LETTUCE—California, Western crates, Iceberg type, 5 dozen, 3.50@4.00; few 4.25; poorer lower; New York, Eastern crates Big Boston type, 2 dozen, 60@75.

ONIONS—50-lb. sacks, yellows, U. S. No. 1, New York and Pennsylvania, 80@90.

PEAS—Demand high, market steady. California, bushel hampers, Telephones, 1.90.

POTATOES—100-lb. sacks, Cobblers, U. S. No. 1, New Jersey, 2.00@2.15; Pennsylvania, 1.90@2.00.

BEETS—Pennsylvania, bunched, 20@25 per dozen bunches.

CABBAGE—New York, 50-lb. sacks, round type, 1.35.

CORN—Maryland, sacks, 5 dozen, 50@60.

SPINACH—Pennsylvania bushel baskets, New Zealand type, very few sales, 50; poorer lower.

BROCCOLI—Pennsylvania, crates, 1.00.

OKRA—North Carolina, half-bushel hampers, 40@50.

SWEET POTATOES—North Carolina, bushel baskets, Jersey type, U. S. No. 1, 1.35@1.50.

LIMA BEANS—New Jersey, bushel baskets 1.00@1.25.

SNAPBEANS—Bushel hampers, green, flat type, Pennsylvania, fair condition, 65; New Jersey and Virginia, 75.

CUCUMBERS—Pennsylvania, bushel baskets, 1.00@1.25.

CAULIFLOWER—No carlot arrivals and no cars on track, New York, crates, 1.00@1.25; California, crates, 1.50.

Quotations from other sources:

BUTTER—Range of prices in stores gathered from wholesale dealers (prices to nearby shippers based on Philadelphia and New York prices): One-pound prints, carton (92 score), 38; 1-pound prints, carton (90 score), 37; ¼-pound prints, carton (92 score), 39; ¼-pound prints, carton (90 score), 38; tubs (92 score), 37; tubs (90 score), 36.

MEATS—Beef, 14@15; veal, 14@15; lamb, 23@26; pork loin, 25@26; compound, 13; lard, 14½.

LIVESTOCK—Light hogs, 10½@11¼; mediums, 11¼@11½; heavies, 9@11; roughs, 6@8½; calves, 6@8; lambs, 6@9.

Securities Averages.

Stocks.

	50 Ind.	20 RRs.	20 Util.	90 Tils.
Yesterday	147.5	55.9	96.4	124.4
Previous day	147.2	56.1	96.1	124.3
Week ago	148.6	56.6	98.0	125.6
Month ago	148.5	56.3	99.5	125.7
Year ago	106.1	38.1	72.8	91.0
Two years ago	87.6	39.8	62.5	75.7
1935 high	127.9	45.3	84.8	106.9
1935 low	78.6	28.6	39.5	64.0
1934 high	105.0	54.3	90.3	93.8
1934 low	76.0	34.1	47.1	66.4

Bonds.

	20 Ind.	20 RRs.	20 Util.	60 Tils.
Yesterday	91.6	95.6	105.7	97.6
Previous day	91.5	95.6	105.6	97.6
Week ago	91.4	95.6	105.7	97.6
Month ago	91.3	95.0	106.0	97.4
Year ago	89.0	79.9	100.8	89.9
Two years ago	83.1	82.4	88.1	84.5
1935 high	91.5	86.4	103.6	93.1
1935 low	83.6	71.0	89.3	83.0
1934 high	85.9	90.0	90.6	88.1
1934 low	72.6	74.1	77.2	74.8

(1926 averages equals 100.)

Copyright, 1936, by Standard Statistics.

Higher Costs Offset Gains In Pay Rolls

Rising Price of Food and Rents Is Wiping Out Slender Margin.

Minneapolis, Aug. 25.—Soaring food prices and rising rents in the late summer and autumn months threaten to wipe out the slender margin which the average family's pay-check has finally established in its three-year race with living costs, according to a 1933-1936 buying power study just released by Northwestern National Life Insurance Co.

A month's supply of food for a household of four, which could be bought for $30 at average 1933 prices, cost $37.93 during the second quarter of 1936, and climbed another half-dollar in July, in spite of the brake of seasonal cheapness of fresh fruits and vegetables. With these items resuming their normal fall price rise, the entire food index can be expected to soar from the effects of drouth scarcity, the summary states.

The same class of living quarters which could be rented in 1933 for $24 a month cost almost $5 more in the second quarter of 1936—$28.93 to be exact. The further increases of 5 per cent to 10 per cent anticipated for this fall, should begin to be felt when old leases expire on the Nation's moving day, September 1.

Since 1933, earnings per family have trailed behind living costs in their upward surge—far behind in 1934, and by a smaller margin in 1935. In the second quarter of 1936, however, payrolls rose much faster than living costs, so as to close the three-year-old gap. The average family, earning and spending $120 per month in 1933, found its monthly income risen to $136.73 in the second quarter of 1936, while the same scale of living which could be supported on $120 in 1933, cost $135.14 to maintain at price levels of 1936. The family's pay-check gained over $3 from the preceding three-month period, while its living costs rose less than a dollar in the same time.

Clothing prices have increased comparatively little in the past three years, the index shows; raiment for which the family budgeted $20 in 1933, costs them $21.78 now. The cost of fuel and light is back to precisely its 1933 level, while the "sundries" item shows only a slight increase—from $15 in 1933, to $15.50 in 1936.

$50,000,000 Bills 3.95 Times Subscribed

Secretary of the Treasury Morgenthau announces that the tenders for $50,000,000, or thereabouts, of 273-day Treasury bills, dated August 26, 1936, and maturing May 26, 1937, which were offered on August 21, have been opened at the Federal Reserve banks.

The total amount applied for was $197,603,000, of which $50,046,000 was accepted. The accepted bids ranged in price from 99.876, equivalent to a rate of about 0.164 per cent per annum, to 99.867, equivalent to a rate of about 0.175 per cent per annum, on a bank discount basis.

Business Failures At New Low Mark

New York, Aug. 25.—Business failures reached the lowest point of the year in the week ended August 20, Dun & Bradstreet reported today.

The latest total was 135, compared with 149 in the preceding week, and 192 a year ago.

Chicago Stocks.

(Furnished by W. B. Hibbs & Co.)

	Bid.	Asked.
Yellow Cab Taxi	25½	27
Thompson	9⅝	9⅞
Wahl	4⅞	5¼
Butler Brothers	103¾	103⅞
National Leather	1¼	1½
Swift	21¾	22
Swift International	30¾	31
Libby, McNeil & Libby	9½	9¾
City Com com	....	¼
City Com. pfd	⅛	1
Edison	107	107⅝
Public Service $100 par	68⅝	70
Public Service no par	68	70
Quaker com.	118½	124½
Quaker pfd	142	146
Bendix	27½	28¼
Borg Warner	74¼	75½
Illinois Brick	9	9¾
Great Lakes Dock & Dredge	29½	30½
Conso. com.	⅛	⅜
Conso. pfd.	3½	4¼
Electric Household	13¼	13½
McCord	40	42
National Gypsum	52½	54½
Sanagamo	62	64
Cont. Steel	30	33¼
Gen. Household	12¼	12¾

U. S. Treasury Receipts.

By the Associated Press.

The position of the Treasury August 22: Receipts, $6,642,821.01; expenditures, $17,358,118.87; balance, $1,980,585,695.22; customs receipts for the month, $25,314,455.96.

Receipts for the fiscal year (since July 1), $574,482,438.11; expenditures, $853,397,755.94 (including $253,203,013.69 of emergency expenditures); excess of expenditure, $278,915,320.83; gross debt, $33,396,819,071.73, a decrease of $2,369,101.75 under the previous day; gold assets, $10,690,019,133.56.

KEEP COOL
WITH WATER
RENT A G-E ELECTRIC
WATER COOLER
For the Summer.
National Electrical Supply Co.
1300-1330 New York Ave.
NAtional 6900.

FLEXIBLE FACILITIES

A large brokerage firm is called upon to handle buying and selling orders for many thousands of individuals and institutions. Some orders involve moderate sums while others amount to hundreds of thousands of dollars. ¶ In order to insure prompt service and speed of execution on all orders whether large or small, Fenner & Beane maintains offices in more than 40 cities in 16 states and holds membership on 21 security and commodity exchanges.

FENNER & BEANE

Members New York Stock Exchange and other leading Exchanges

Southern Bldg., 15th & H Sts, N.W. National 7000

Federal Spending Exceeds Receipts

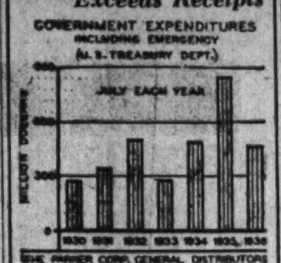

ERIC FISHER CORP., GENERAL DISTRIBUTORS
INCORPORATED INVESTORS

Boston, Mass., Aug. 25.—July Government expenditures, including emergency, were less than in any July since 1933, but still $135,000,000 greater than receipts. This is an improvement over a year ago, when July expenditures exceeded receipts by $545,000,000.

Cotton Futures Gain 6 to 9 Points

New York, Aug. 25 (AP).—Cotton developed a steadier tone today with December selling up from 11.42 to 11.53 and closing at 11.51. The general market ended at net advances of 6 to 9 points.

Futures Price Range.

	High.	Low.	Last.
October	11.49	11.39	11.46
December	11.53	11.42	11.51
January	11.56	11.46	11.56
March	11.62	11.52	11.61
May	11.63	11.53	11.61
July	11.60	11.53	11.60

Spot, quiet; middling, 11.91.

Cottonseed Oil.

Bleachable cottonseed oil futures closed firm. *September, 10.19; *October, 10.12; *December, 10.08; *January, 10.10; *March, 10.12. Sales, 65 contracts, including two switches.

*Bid.

Dried Fruits Steady.

New York, Aug. 25 (AP).—Dried fruits steady, unchanged.

The Day's Movements In Leading Markets

Stocks.

	Tues.	Mon.
Advances	367	417
Declines	214	140
Unchanged	186	162
Total issues	767	719

Edge higher in dull trading; volume, 799,930.

Bonds.

U. S. Government issues at new highs; transfers, $8,156,000.

Curb.

Irregular; turnover, 182,000.

Commodities.

Wheat steady; cotton higher; sugar unchanged; coffee higher.

Exchange.

Quiet; Great Britain, $5.03¼; France, 6.58 7-16 cents.

Curb Irregular In Profit-Taking

By the Associated Press.

New York, Aug. 25.—Small-scale profit taking late in the session carried the curb market to an irregular close today. Although advances and losses were about evenly divided, gains were whittled down from the highs of the day and losses were lengthened somewhat.

Utility stocks settled fractionally lower. Electric Bond & Share proved something of an exception and worked up ⅛ to 21¾.

American Cynamid "B" and Creole Petroleum each gained, closing at 34½ and 21½, respectively. Newmont Mining was up 1 at 85, and Todd Shipyards gained 1 to 50. Jones & Laughlin Steel added 2 points to 45.

Automobiles are bought and sold every day through Post Classified Ads.

This is not an Offering Prospectus. The offer of these Bonds is made only by means of the Offering Prospectus. This issue, though registered, is not approved or disapproved by the Securities and Exchange Commission, which does not pass on the merits of any registered securities.

$35,000,000

The Cincinnati Gas & Electric Company

First Mortgage Bonds, 3¼% Series Due 1966

Dated August 1, 1936 — *Due August 1, 1966*

Interest payable February 1 and August 1 in New York City

Redeemable at the Company's option as a whole at any time, or in part by lot from time to time on any interest payment date, upon not less than thirty days' published notice if redeemed on an interest payment date, and upon not less than sixty days' published notice if redeemed on other than an interest payment date, at the following redemption prices: to and including August 1, 1939 at 107%; thereafter with successive reductions in the redemption price of 1% during each successive three year period to and including the period ending August 1, 1951; thereafter with successive reductions in the redemption price of ½% during each successive three year period to and including the period ending August 1, 1963; thereafter at 100%; in each case with interest accrued to or due on the date of redemption. Also redeemable for the Sinking Fund.

Legal investment, in the opinion of Counsel for the Underwriters, for Savings Banks in the State of New York.

The following is merely a brief outline of certain information contained in the Offering Prospectus and is subject to the more detailed statements in the Offering Prospectus and the Registration Statement, which also include important information not outlined or indicated herein. The Offering Prospectus, which must be furnished to each purchaser, should be read prior to any purchase of these Bonds.

THE COMPANY *The Company was organized in 1928 by consolidation pursuant to the laws of the State of Ohio of the original The Cincinnati Gas & Electric Company and Columbia Power Company. From the date of its organization until June 30, 1936, the Company's properties were operated under lease by The Union Gas & Electric Company. On the latter date The Union Gas & Electric Company was merged into the Company. All of the outstanding common stock (now representing 100% of the voting power) of the Company is owned by Columbia Gas & Electric Corporation. The Company is advised that as of June 30, 1936, The United Corporation owned stock representing approximately 20% of the voting power of Columbia Gas & Electric Corporation. The Company disclaims any admission of the actual existence of effective control over it by The United Corporation. The general type of business done and intended to be done by the Company is the production, purchase, transmission and marketing of electric energy, and the purchase of natural gas, the production and purchase of manufactured gas and the marketing of natural, manufactured, and mixed manufactured and natural gas in the City of Cincinnati, Ohio and certain adjacent and rural territory. Properties of the Company include two steam electric generating stations, 69 electric sub-stations, one gas manufacturing plant, electric transmission and distribution systems, gas transmission and distribution systems, and various other buildings and structures used in the conduct of its business.*

CAPITALIZATION

	Outstanding as per Balance Sheet as of June 30, 1936
First Mortgage Gold Bonds, Series A 4%. Due April 1, 1968	$35,000,000
Cumulative 5% Preferred Stock, Series A. Par Value $100 per share (400,000 shares outstanding)	40,000,000
Common Stock, No Par Value (750,000 shares outstanding)	30,000,000

PURPOSE OF ISSUE *The net proceeds to the Company from the sale of $35,000,000 Bonds of the 3¼% Series Due 1966 (estimated at $34,787,725, after deducting expenses and exclusive of accrued interest) will be applied toward the redemption on October 1, 1936 of all its First Mortgage Gold Bonds, Series A 4%, due April 1, 1968, at their principal amount and accrued interest. The balance (estimated at $912,275, exclusive of accrued interest on the Bonds being offered) required for such purpose will be supplied out of other funds of the Company.*

EARNINGS *The following summaries of the Income Statements of the Company and The Union Gas & Electric Company, Lessee of the Company's properties prior to June 30, 1936, have been prepared from the financial statements (as examined and reviewed by Messrs. Price, Waterhouse & Co.) in the Offering Prospectus and are subject to the related notes and other important relevant information in such Prospectus:*

Year Ended December 31	THE UNION GAS & ELECTRIC COMPANY Gross Revenues	THE CINCINNATI GAS & ELECTRIC COMPANY Rental Income Received from The Union Gas & Electric Company†	Gross Income	Total Income Deductions	Net Income per Published Statements —before Adjustments
1933	$21,587,454	$7,858,389	$5,653,938	$1,493,866	$4,160,072
1934	20,743,180	7,413,642	4,916,057	1,634,112	3,281,945
1935	22,028,362	8,633,022	5,648,539	1,566,521	4,082,018
1936*	12,332,962	4,526,177	2,813,668	748,782	2,064,886

*Six months ended June 30. †Net Income—The Union Gas & Electric Company—paid to The Cincinnati Gas & Electric Company—rental under lease agreement.

BONDS OF THE 3¼% SERIES DUE 1966 *These Bonds, in the opinion of Counsel for the Company, will, upon the discharge of the first mortgage securing the Series A 4% Bonds mentioned above, be secured by a direct first lien, subject only to liens, if any, for certain taxes and assessments, on all properties (with certain exceptions specified in the Indenture) owned by the Company on the date of execution of the Indenture, other than leases existing at the date of the Indenture pertaining to steam heating plants and systems. The Indenture contains provisions for the issuance of an additional $5,000,000 aggregate principal amount of bonds of the same or another series (but ranking pari passu with these Bonds) upon the request of the Company. In addition, provided certain conditions and requirements specified in the Indenture are met, the Indenture permits the issuance of additional bonds of the same or another series without limitation as to principal amount, ranking pari passu with these Bonds. The Indenture further permits the release of property from the lien thereof without notice other than application in certain instances to the Trustee and permits the substitution of certain types of property without notice. Irving Trust Company, New York City, is Trustee under the Indenture.*

The provisions of the Indenture may be modified (subject to certain limitations set forth in the Indenture) with the consent of holders of 75% of the outstanding Bonds of each of the series to be affected by the proposed modification.

SINKING FUND *The Indenture provides for a Sinking Fund for Bonds of the Series Due 1966, into which the Company agrees to make semi-annual payments, commencing May 15, 1937, of amounts equal to ¼ of 1% of the Bonds of the Series Due 1966 authenticated and delivered prior to the sinking fund payment date, less the amount of such Bonds theretofore retired otherwise than through the Sinking Fund. In lieu of making such payments in cash the Company may tender Bonds of the Series Due 1966 at cost to it or at the then redemption price, whichever is lower. All Bonds acquired by the Trustee for the purposes of the Sinking Fund are to be cancelled.*

UNDERWRITING *Subject to certain terms and conditions, the Underwriters named in the Offering Prospectus have severally agreed to purchase these Bonds from the Company at 100%, or a total of $35,000,000, plus accrued interest. Such Bonds are to be offered to the public at 102%, or a total of $35,700,000, plus accrued interest. The underwriting discount is 2%, or a total of $700,000.*

Price 102% and Accrued Interest

The Underwriters have agreed to purchase these Bonds when, as and if issued, and subject to the approval of Messrs. Davis Polk Wardwell Gardiner & Reed, Counsel for the Underwriters, and to certain further conditions. The validity of the franchises of the Company and its subsidiaries, the lien of the Indenture securing the Bonds, and certain other matters, have been passed upon by Counsel for the Company. It is expected that delivery of Bonds in temporary form, exchangeable for definitive Bonds when prepared, will be made at the office of J. P. Morgan & Co. on August 31, 1936, against payment therefor in New York funds.

As more fully set forth in the Offering Prospectus, the Underwriters have authorized the purchase and sale, in the open market or otherwise, of Bonds for their several accounts, either for long or short account, within the limits and during the period set forth in the Agreement between themselves.

Further information, particularly financial statements, is contained in the Registration Statement on file with the Securities and Exchange Commission, and in the Offering Prospectus which must be furnished to each purchaser and is obtainable from the undersigned.

MORGAN STANLEY & CO.
Incorporated

W. E. HUTTON & CO. — *EDWARD B. SMITH & CO.*

BONBRIGHT & COMPANY Incorporated — *MELLON SECURITIES CORPORATION*

BROWN HARRIMAN & CO. Incorporated — *WHITE, WELD & CO.*

J. & W. SELIGMAN & CO. — *FIELD, GLORE & CO.*

LEE HIGGINSON CORPORATION — *KIDDER, PEABODY & CO.*

Dated August 26, 1936

Complete Transactions Yesterday on New York Stock Exchange

By the Associated Press

Total stock sales yesterday, 799,930 shares; previous day, 803,610 shares; week ago, 790,450 shares; year ago, 2,125,920 shares; two years ago, 404,220 shares; January 1 to date, 316,680,314 shares; year ago, 183,717,128 shares; two years ago, 251,211,453 shares.

—1936— High	Low	Name and Dividend Rate	Sales—Add 00	High	Low	Close	Net Ch'nge
		—A—					
61	42	Abr & Straus (1.60g)	.80	61	60	60⅛	+⅛
74¾	59	Acme Stl (3a)	5	65¾	65¼	65¼	+¼
13⅞	9⅝	Adams Exp (.20g)	5	13¼	12⅞	12⅞	—⅛
61	42	Abr & Straus (1.60g)	.80	61	69	69⅞	+⅞
28	22½	Addressog (.60)	1	26	26	26	
61¾	58	Air Reduc (1a)	4	74⅛	73¾	73¾	—⅛
6½	2	Air-Way El Ap	1	4⅛	4⅛	4⅛	+⅛
17⅞	13	Alaska Jun (.60a)	8	14	13⅞	14	
4⅝	2½	Alleghany	16	3⅞	3¾	3¾	
42¾	12⅝	Alleg pf $30 ww	5	38¾	38⅛	38⅛	+¼
41⅞	12½	Alleg pf $40 ww	2	37½	37½	37½	
45⅞	27	Alleg pr pf	1	39	39	39	+⅛
39¼	26⅝	Alleg Steel (1a)	4	34	33⅞	34	+⅜
245	157	Al Chem & Dye (6)	7	232	230	230	+1
28⅝	23	Allied Mills (½g)	12	24½	24⅛	24½	
13⅝	8¾	Allied Strs	52	12⅜	12⅛	12¼	—⅛
84	69	Allied St pf (5)	1	78⅛	78⅛	78⅛	—⅜
59⅝	35⅝	Allis-Ch Mfg (1)	23	54⅜	53⅞	53⅞	—⅜
26	19¾	Alpha P Cem (1)	3	24½	24½	24½	—½
5⅜	2½	Amal Lea	16	2½	2½	2½	—⅛
125½	75	Amerada (2)	1	94½	94½	94½	
63¼	49	Am Ag Ch Del (3)	1	56¼	56¼	56¼	+¾
55½	37	Am Bank Note (1g)	7	38⅞	38⅜	38⅜	
72	65	Am Bank N pf (3)	.80	69½	69⅛	69⅛	—½
137½	115¾	Am Can (4a)	4	122⅛	121¾	121¾	—¼
44⅛	30	Am Car & Fdy	13	42⅜	41⅞	42⅜	+¼
86⅞	57⅝	Am Car & F pf	2	83	83	83	
59½	31	Am Chain	12	59¼	57½	57½	—1½
130	114⅝	Am Chain pf (8½k)	2	129½	129½	129½	
32⅝	20½	Am Coml Alco	13	26⅝	26	26	—¼
31¼	16¼	Am Crystal Sug	31	31⅛	29⅛	31	+2
99½	89	Am Crystal S 6% pf(6)	.10	96⅛	96⅛	96⅛	+⅜
14⅝	9¾	Am Europ	1	13¼	13¼	13¼	
9⅛	6½	Am & For Pow	8	6⅞	6⅝	6¾	
37⅞	25	Am&FP $6 pf	1	28	28	28	+1
43⅛	29¾	Am & F P $7 pf	2	34¼	34	34¼	+¾
21½	13	Am-Hawaii SS (1)	1	19¾	19¾	19¾	+¾
8⅜	5⅛	Am Hide & Lea	4	5⅝	5⅝	5⅝	+⅛
46	32⅝	Am Hi & L pf (3)	2	36	35⅜	35⅜	—¾
47⅞	37	Am Home Pr (2.40)	3	46	45¾	46	
4⅝	2⅜	Am Ice	1	2⅞	2⅞	2⅞	
24	17¼	Am Ice pf (1½g)	1	18½	18½	18½	
13⅝	9⅝	Am Internat	8	11	10⅞	10⅞	—⅛
36¼	23⅛	Am Loco	5	30	29⅜	30	+⅜
29⅞	21	Am M & Fdy (.80)	7	23⅜	23	23	—⅜
15	10	Am M & Met (¼g)	18	11⅜	10⅞	11	+⅜
35⅛	27	Am Metal	3	31⅜	31⅜	31⅜	+⅛
14⅞	7½	Am Pow & Lt	16	12⅜	12⅛	12¼	
79⅝	43	Am P&L $6 pf (1½k)	2	75½	75⅛	75½	+½
69⅞	35⅜	Am P&L $5 pf (1¼k)	3	64½	64¼	64¼	
27⅞	18⅞	Am Rad & St S(.15g)	38	22½	22	22⅛	
34	23¾	Am Roll Mill (1.20)	11	27⅛	27	27⅛	+⅜
116½	89⅝	Am Safety Raz (6)	1	107½	107½	107½	+2¼
27¾	18	Am Seating	1	23½	23½	23½	—½
91⅛	56¾	Am Smelt & R(1.30g)	10	83⅞	83⅛	83¼	—⅛
152¾	136½	Am Smelt pf (7)	1	145	145	145	—1
143½	133⅜	Am Snuff pf (6)	.20	140	140	140	—3
41¾	20½	Am Stl Fdrs	21	41⅝	41	41	
130	107¾	Am Stl F pf (2¾k)	.20	130	130	130	
36	26	Am Stores (2)	2	27	27	27	—¼
61⅛	48¼	Am Sugar Ref (2)	23	58¼	57	58	+1
26⅜	20⅜	Am Sumat Tob (1)	13	25⅜	24½	25	+1⅞
178	149	Am Tel & Tel (9)	15	174¾	173⅞	174¼	+2¼
102½	87	Am Tob (5)	4	100	99¾	100	
104	88½	Am Tob B (5)	8	102½	101¼	102½	+1
150	136	Am Tob pf (6)	1	147¾	147¾	147¾	—¼
13	8⅞	Am Type Fdrs	24	12¼	11⅞	12	+⅛
27	19⅞	Am Wat Wks(.20g)XD	15	24½	24⅛	24⅛	+⅛
11½	7¾	Am Woolen	3	8⅛	8⅛	8⅛	+⅛
70¾	54¾	Am Wool pf (3k)	6	62	61	61½	+½
10	4⅛	Am Wtg P pf	2	6	6	6	
7¾	3½	Am Zinc L & S	1	4	4	4	+⅛
41⅛	28	Anaconda (½g)	47	38	37⅜	37¾	—⅛
65⅞	35	Anacon W & C (1g)	3	65⅜	65⅛	65⅜	+⅛
26⅜	15½	Anchor Cap (.60)	1	17¾	17¾	17¾	—¼
111	97	Anchor Cap pf (6½)	.40	103	103	103	+1½
15	9	Andes Cop	1	11	11	11	
7⅝	4⅝	Arm Ill	34	5¼	5⅛	5¼	+⅛
62⅝	47¼	Armstrong Cork (1½)	1	48½	48½	48½	
15	7½	Arnold Const (½)	1	12½	12½	12½	
19½	12⅝	Assd Dry Gds	10	18⅜	18	18¼	+½
88½	59	Atch T & S F (2g)	11	79⅜	77⅝	77⅝	—1⅜
106⅜	90¾	Atchison pf (5)	2	103⅜	103	103⅜	+1⅜
35¾	21⅝	Atl Cst Line	11	30¾	29½	29½	—½
25	11	Atl G & W I	8.30	20⅜	20	20	—⅜
31	13½	Atl G & W I pf	1	25	25	25	+½
35⅛	26⅝	Atl Refin (1)	25	27⅝	27¼	27½	+¼
126¼	112	Atlas Pow pf (6)	.20	123½	123½	123½	+1
30⅛	14	Atlas Tack (½g)	1	17	17	17	+½
54¼	26⅝	Auburn Auto	2	31¼	31¼	31¼	+⅛
46½	29½	Aust Nich pr A	10	32½	32⅛	32½	+½
7¾	4⅝	Aviation Corp	16	5½	5¼	5¼	
		—B—					
6⅞	2½	Baldwin Loc	5	3¼	3⅛	3⅛	
43⅞	40½	Bald Loc pf asd	1	43⅞	43⅞	43⅞	+1⅞
74¼	15⅞	Balt & Ohio	71	22⅜	22	22⅛	+⅜
35⅝	21	Balt & O pf	22	35¼	34	34	
49½	41⅞	Bang & Ar (2½)	1	44	44	44	
118	112¼	Bang & Ar pf (7)	.10	115	115	115	—1
20¾	13¼	Barker Bros	4	16¼	16	16¼	+¼
20	14⅛	Barnsdall (.80)	7	16⅜	16¼	16¼	+⅛
19⅝	16⅜	Bayuk Cigar (¾g)	2	18	18	18	+⅛
16¼	13¼	Belding-Hem (1)	4	13⅞	13¾	13¾	—⅛
31¾	21⅝	Bendix Aviat (1g)	10	28⅛	27¼	27⅜	—¼
24¾	20	Benef Ind Ln (1½a)	11	21⅝	21¼	21¼	
57¼	48	Best & Co (2a)	4	55½	55	55	
63⅝	45⅝	Beth Stl	198	63⅝	62	63	+¾
19⅝	16⅛	Beth Stl 5 pf (1)	4	19⅛	18¾	19	+⅛
122¼	107½	Beth Stl 7 pf (7)	1	120	120	120	
48	23	Bigelow-San (1)	1	37	37	37	
20¼	14½	Blaw-Knox (.30g)	20	16⅜	16⅛	16¼	—¼
29½	18¼	Bloomingdale (.65g)	4.30	29½	28¼	28½	+½
113	109¾	Bloomingd pf (7)	.50	111¼	111¼	111¼	
31¼	16⅞	Boeing Airpl	22	29⅛	28¼	28¼	—⅜
63⅛	41	Bohn Alum (3)	2	43½	43	43½	+⅜
100½	80⅛	Bon Ami A (4a)	.20	90	90	90	
32¼	25⅝	Borden (1.60)	21	30¼	30	30	
83½	64	Borg-Warner (3)	10	75	74¼	74½	+½
18⅞	12⅛	Bridgeport Brass (.40)	13	15	14⅝	15	+⅜
64⅞	43¼	Briggs Mfg (2a)	9	55	54⅝	54¾	+⅛
69	47½	Briggs & Strat (3)	4	50	49⅞	49⅞	+⅞
12¼	4½	Bklyn & Qu T	2	7⅛	7⅛	7⅛	+⅛
53¼	40¼	Bklyn-Man T (3)	8	52⅜	51⅞	52	+⅛
56½	44½	Bklyn Un Gas (3)	3	48¼	48	48¼	+⅛
13	8¼	Brunswick-Bal	41	11⅝	10⅝	11⅜	+⅜
14¼	8⅞	Bucyrus-Erie	7	12⅝	12½	12½	
15⅞	9⅛	Budd Mfg	16	14	13⅞	13⅞	
1⅜	1	Budd Mfg rts 2 pf	4	1⅛	1⅛	1⅛	
14	8⅜	Budd Wheel	7	10	9⅞	9⅞	
31⅛	20¾	Bullard Co (½g)	2	28	27¾	28	+1
37⅜	11½	Bulova Watch	27	36⅜	35⅛	36⅜	+1⅜
33¼	25	Burr Ad Mach (.60)	4	27⅜	27	27¼	
6⅝	2⅝	Butte Cop & Z	1	4⅜	4⅜	4⅜	
25¼	16½	Byers Co	12	21½	20⅞	20⅞	+⅛
69½	54⅛	Byers pf	10	65	65	65	+1
30⅝	22	Byron Jack (1a)	10	29¾	29⅛	29⅛	
		—C—					
43¾	30¼	Calif Pack (1½)	8	41¼	41	41	+¾
1⅞	⅝	Callahan Z-Ld	38	1½	1⅜	1½	
14	8	Calumet & Hec (½g)	10	11½	11¼	11¼	
40¼	30	Campbell Wy (1a)	6	34⅞	34½	34½	—¼
18⅝	10⅝	Can D G Ale	6	15⅝	15⅜	15⅜	—⅛
16	10⅞	Canad Pac	21	11¾	11½	11½	—⅛
46⅝	37	Cann Mills (2)	1	44	44	44	
52½	45⅝	Cap Adm pf A (3)	.10	51½	51¼	51½	+⅜
186	92½	Case (J I)	3	153	152½	152½	+2½
79	54⅜	Caterpil Tract (2)	4	74⅞	74¾	74⅞	+⅞
32¼	20¼	Celanese (½g)	22	27	26⅜	26⅜	—⅛
31½	19	Celotex	2	29½	29⅛	29½	+¼
35¼	25⅝	Cent Aguir (1½a)	9	31⅞	31	31½	+½
67	35	Cent R R N J	1	40	40	40	—2
19¼	8¼	Certain-teed	6	9⅞	9⅛	9¾	+⅛
102½	80½	Cert-teed 7% pf	.60	98½	98⅛	98½	+½
69⅞	51	Ches & Ohio (2.80)	15	66	65½	65¾	—⅛
86	59	Ches Corp (3)	1	82	82	82	+1
12½	6¾	Chi & N W pf	1	7½	7½	7½	
8⅝	4	Chi Gt W pf	3	7¼	7⅛	7¼	+¼
2⅞	1½	Chi M St P & P	10	1½	1½	1½	—⅛
5⅞	2⅞	Chi M St P & P pf	3	3¼	3¼	3¼	—⅛
20½	12½	Chi Pneu T	8	18	17⅞	17⅞	+⅛
59	40¾	Chi Pneu T pf	2	57	57	57	+1½
3	1⅛	Chi Rk Is & P	1	2⅛	2⅛	2⅛	—⅛
8	3⅛	C R I & P 6% pf	7	5	4⅞	5	+⅛
30¼	20	Chick Cot Oil (2)	13	22½	20¾	20¾	—2
11⅞	7	Childs Co	1	8⅛	8⅛	8⅛	+⅛
124⅝	85½	Chrysler (6½g)	55	112⅛	111	111⅞	+¼
19⅞	15¼	City Ice & F (2)	3	17⅛	17	17⅛	+¼
86¾	72⅞	City I & F pf (6½)	.30	83	82½	83	
7⅜	4¾	City Strs	2	7⅛	7⅛	7⅛	+⅛
46½	23¾	Clark Equip (1.20)	5	33	32½	32¾	+⅞
122¼	84	Coca-Cola (2)	2	116¼	116	116¼	+¼
20½	13	Colgate-Palm (½)	24	14⅜	14⅛	14¼	+¼
106½	100	Colgate-Palm pf (6)	1	101⅛	101⅛	101⅛	—⅜
55½	39½	Coll & Aik (2a)	3	51⅛	50⅝	51⅛	+¾
28¾	8¼	Colonial Bea	.60	28	28	28	+½
9⅜	3⅝	Col Fuel & Ir	2	6	6	6	+¼
49	24	Col F & Ir pf	.20	27⅞	27¼	27¼	+¼
23¾	14	Colum G & El (.20g)	.52	21¼	21	21	+¼
101½	80¾	Col G & E 5% pf (5)	.10	101½	101½	101½	—1½
45½	31	Colum Pict vtc (1a)	9	38⅜	37¼	37⅜	+¼
51¼	42½	Colum Pict pf (2¾)	1	45⅞	45⅞	45⅞	+⅜
74¾	44	Coml Credit (3)	11	73⅝	73⅜	73⅝	—¼
108	100¼	Coml Cred pf new	2	107½	107	107	—¼
82¾	55	Coml Invest Tr (4)	9	79½	78¾	79	+¼
123	110⅝	Coml Inv Tr cv pf (6a)	1	117¼	117¼	117¼	+2¼
122	97	Coml Inv Tr cv pf (4¼)	2	118	117¼	118	
54⅝	14¼	Coml Solv (.60)	16	16⅛	15⅞	16	
5½	2¼	Com'wlth & Sou	63	3¼	3⅛	3¼	+⅛
82	59¼	Com & Sou pf (3)	7	70	69¾	69⅞	—⅜
44½	31	Congoleum-Na (1.60)	15	34	33½	33⅞	+⅛
13⅝	8	Consol Cigar	3	10⅜	10⅜	10⅜	+⅜
85	72¼	Con Cig pr pf ww (6½)	.50	78	78	78	—½
4⅜	2	Con Coal	1	3⅛	3⅛	3⅛	+⅛
44⅝	27¼	Con Edis (2)	52	42⅜	41⅝	41⅝	—⅛
7⅛	4⅜	Con Film	8	4⅞	4⅜	4⅞	+⅛
20⅛	12¼	Con Film pf (1k)	11	17¼	17	17	
15¼	11½	Con Oil (.60)	44	12⅜	12¼	12¼	
11½	6½	Con R R Cuba pf	2	6¾	6¾	6¾	
1⅝	⅜	Con Text	5	⅝	½	⅝	+⅛
19⅛	10⅜	Cont Bak A	4	16¾	16⅜	16¾	+¾
2¾	1⅜	Cont Bak B	3	1⅞	1⅞	1⅞	+⅛
89½	67¼	Cont Bak pf (4)	1	91	91	91	+1½
87¼	67½	Con Can (3)	8	69¼	68¾	68¾	—¼
24⅝	17½	Cont Diam Fib (1g)	4	21½	21	21¼	+¼
46	35½	Cont Ins (1.20a)	8	39½	38¾	39⅛	+⅛
4	2⅛	Cont Mot	11	3	2⅞	3	+⅛
38½	28½	Cont Oil Del (¼g)	7	30½	30⅜	30⅜	—⅛
46	27	Cont Stl (1½g)	7	33	32	32	—¼
82½	63⅝	Corn Prod (3a)	6	65	64⅞	65	+½
7⅜	4	Coty	12	5⅜	5¼	5⅜	
37⅞	35	Cream of Wh (2)	1	36¼	36¼	36¼	—⅛
32	15	Crosley Rad (½g)	1	30	30	30	
69¾	43⅝	Crown Cork (1g)	28	69¾	68	69½	+3½
50½	46¼	Crown Cork pf ww (2¼)	25	50½	49¾	50¼	+¾
10⅝	7¼	Crown Zeller	4	8⅞	8⅞	8⅞	+⅛
48½	28	Crucible Stl	28	45½	44½	44¾	+¾
2⅞	1⅜	Cuba Co	2	1⅜	1⅜	1⅜	
18½	10⅛	Cuba R R pf	.70	11¼	11⅛	11⅛	—⅛
14¼	6⅛	Cuban-Am Sug	13	11⅛	10⅜	10¾	+¼
24¼	16⅞	Curtis Pub	6	20	19¾	19¾	
109	99½	Curtis Pub pf (7)	2	109	108¾	109	+¼
9¼	4	Curtiss-Wright	23	6¾	6⅝	6⅝	
21⅛	10½	Curtiss-Wr A	13	19	18⅝	18⅝	—⅜
		—D—					
16⅝	7⅝	Davega Strs (.30a)	1	16⅛	16⅛	16⅛	
89¼	52	Deere & Co	6	70⅜	70	70	
31	27	Deere & Co pf (1.40)	1	29	29	29	—⅛
26	19½	Deisel-Wem-Gil (½a)	8	25	24⅝	24⅝	—⅜
52	36⅝	Del & Hud	13	44	42¾	42¾	+⅛
23½	14⅞	Del Lack & W	13	18⅞	18¼	18⅜	
58¼	52	Devoe & Ray A (2)	2	53	53	53	—⅜
40½	33	Diamond Mat (1½a)	4	34⅝	34½	34⅝	+⅛
34⅝	18	Dist Corp Seag	18	24¼	23⅝	23⅝	—⅜
61½	41½	Dome Mines (2a)	5	56⅞	56	56⅝	+⅜
79⅝	50⅝	Douglas Airc	44	72½	71	71	—1⅛
8¼	4⅞	Dunhill Int	4	4⅞	4⅞	4⅞	
18¼	13½	Duplan Silk (1)	1	13½	13½	13½	—½
167¾	133	du Pont deN(3.60a)XD	21	159½	156	158	+⅛
115	111¼	Duq Lt 1 pf (5)	.10	113	113	113	
		—E—					
9⅞	5½	Eastern Roll	2	8⅜	8¼	8¼	—¼
185	156	Eastman Kod (5a)	1	176	176	176	+1
166	152	East Kod pf (6)	.20	160½	160½	160½	
37	28½	Eaton Mfg (2)	3	34¼	34	34	
12¼	5⅜	Eitingon Sch	18	12	11⅜	11⅜	—⅛
7⅝	5¼	El & Mus (.24e)	23	6	6	6	+⅛
44⅝	30¾	El Auto L (1.20a)	19	38½	37¾	37¾	—⅜
114	110¼	El Auto L pf (7)	.20	112	112	112	—1
17⅞	10	El Boat	41	14½	14	14¼	+¼
17	6⅝	El Pow & Lt	33	15	14½	14½	—⅛
78	29½	El P & L $6 pf	5	70	69	69½	+½
85	32⅝	El P & L pf	2	71⅝	71⅛	71½	—½
55¼	42⅞	El Stor Bat (2)	5	46⅞	46½	46⅞	+⅜

Dow-Jones Averages

By the United Press.

New York, Aug. 25.

Stocks—	Open	High	Low	Close	Net ch.
30 industrials	163.97	165.23	163.60	164.34	+0.58
20 rails	53.01	53.31	52.67	52.70	—0.36
20 utilities	34.03	34.26	33.90	33.98	+0.12

Transactions in stocks used in averages today:

Industrials	95,300
Rails	50,400
Utilities	36,000

Commodities Price Range

	Yester-day.	Prev. day.	Week ago.	Month ago.	Year ago.
Cotton, N. Y. (Oct.)	11.46	11.40	11.71	12.36	10.43
Wheat, Chicago (Sept.)	1.10¾	1.10¾	1.13⅞	1.03⅞	88⅞
Corn, Chicago (Sept.)	1.12¾	1.11	1.15⅞	87⅞	74¾
Oats, Chicago (Sept)	43	43⅝	44⅝	36⅞	26⅛
Cattle, choice steers, Balto	8.00	8.25	8.15	7.85	8.25
Hogs, choice, Balto	12.15	12.15	12.35	11.65	11.75
Lambs, choice, Balto	9.75	10.25	10.50	11.00	9.75
Eggs, special, N. Y.	34.50	33.50	33.50	35.00	30.00
Butter, N. Y., creamery	34.75	35.75	35.50	34.25	25.50
Flour, N. Y.	7.40	7.40	7.60	7.05	7.95
Coffee, N. Y.	9.50	9⅜	9⅜	9.25	8.00
Raw Sugar, N. Y.	3.70	3.70	3.70	3.70	3.45
Steel, Pittsburgh, bar	1.95	1.95	1.95	1.95	1.80
Rubber, N. Y.	16.06	16.04	16.13	16.29	12.05
Pig iron	19.50	19.50	19.50	19.50	19.50
Tin	42⅛	42.25	42.00	43.50	49.75
Copper, electrolytic	9.75	9.75	9.75	9.75	8.50
Bar gold, London (s)	34.77	34.77	34.77	34.83	34.81
Bar silver, N. Y.	44.75	44.75	44.75	44.75	65¾
Zinc, East St. Louis	4.80	4.80	4.80	4.80	4.60
Lead, N. Y.	4.60	4.60	4.60	4.60	4.35

—1936— High	Low	Name and Dividend Rate	Sales—Add 00	High	Low	Close	Net Ch'nge
116	110	Endicott-John pf (5)	.10	111½	111½	111½	+1½
7⅞	5¼	Equit Off Bldg (.10g)	1	6⅛	6⅛	6⅛	
17⅞	11	Erie R R	6	16	15½	15½	—⅜
27⅞	16	Erie 1 pf	10	26⅛	25⅞	25⅞	+⅛
19	11¾	Erie 2 pf	5	17½	16⅞	17	
15⅝	12	Eureka Vac Cl (.80)	2	14⅝	14⅛	14⅛	—⅛
40⅞	23⅛	Evans Prod (1)	8	27	26½	26½	
8¼	4⅝	Exchange Buff	2	6	6	6	—⅜
		—F—					
6¾	2⅝	Fairbanks Co	.20	2⅞	2⅞	2⅞	
18⅛	8½	Fairbanks pf	.20	13	13	13	—¼
57⅛	34⅝	Fairbanks Mor	15	57¼	55	55⅜	+1⅝
49⅛	31⅝	Fajardo Sug (2)	42	49¼	46½	48½	+2
12⅛	7⅝	Fed Mot (.30g)	10	8½	8¼	8½	+¼
5⅜	2½	Fed Wat Svc A	1	4½	4½	4½	
37⅞	20½	Federat D Strs (1¼g)	4	36⅝	36½	36⅝	+¼
49½	38	Fid P Fire Ins (1.20a)	6	41	40½	41	
113	110	Filene's pf (6½)	10	111⅝	111⅝	111⅝	+⅛
33⅛	24⅞	Firestone T & R (1.20)	14	28	27⅝	28	+⅜
105½	100½	Firest T & R pf (6)	1	103⅞	103⅞	103⅞	+⅛
48¾	40	First Nat Strs (2½)	3	47¼	47⅛	47¼	+¼
35¼	33½	Flintkote (1)	7	35¼	34⅞	35	+½
11¾	4⅛	Follansbee	10	5⅛	5	5	
38¾	24⅛	Foster Wheel	6	33¾	33	33	+¾
39¾	30⅛	Fourth Nat Inv (1.45g)	4	38	37½	37¾	—¼
35⅝	23½	Freeport Tex (1)	43	26	25	25	—⅝
53½	31½	Fuller 2 pf	.20	36	35½	35½	—⅜
		—G—					
7⅜	3¾	Gabriel A	4	6½	6½	6½	+⅛
18¼	11½	Gamewell	.40	14⅜	14	14	—¼
12½	8½	Gen Am Inv	1	10½	10½	10½	+¼
63	42¼	Gen Am Trans (1¾)	5	56⅜	56	56⅜	+1¼
34¾	21	Gen Asphalt	8	24	23⅜	24	+⅞
14⅝	10⅝	Gen Bak (.60)	4	12	11⅞	11⅞	
39	17	Gen Cable A	4	37	36¾	37	+
112	70½	Gen Cable pf	3	111½	111	111	—½
48¼	34½	Gen Elec (1)	76	46⅝	46	46¼	+¼
43⅛	33⅝	Gen Foods (1.80)	6	39	38⅝	39	+¼
4⅜	⅞	Gen G & El A	14	2⅛	2	2	
49	14	Gen G & El cv pf	.20	40½	40½	40½	+½
70½	58	Gen Mills (3)	1	63¾	63¾	63¾	+¼
73⅞	53⅞	Gen Mot (2a)	81	65¾	65¼	65½	+⅛
122¾	118	Gen Mot pf (5)	1	121¼	121¼	121¼	+¼
10¼	5⅜	Gen Out Adv	7	9½	9¼	9½	
6⅜	3½	Gen Pub Svc	3	4½	4⅛	4⅛	
50	32½	Gen Ry Sig (1)	10	43½	43	43	—1
3⅞	2	Gen Real & Ut	13	2⅝	2½	2½	
43	26½	Gen Real & U pf	2	35	34½	34½	+½
45¾	33¼	Gen Refract (1⅛g)	9	45¾	45⅛	45⅝	+¾
60½	32½	Gen Stl Cast pf	50	48	47	48	+3
25⅞	17	Gen Thea Eq	19	24½	23½	23⅞	+½
18⅝	13⅝	Gillette (1)	19	14⅛	14	14	
90	74	Gillette pf (5)	1	74	74	74	—1
18¼	6⅜	Gimbel Bros	72	18¼	17⅜	17¾	+½
112	69	Gimbel pf (2k)	6	112	110	112	+2½
55¼	39¾	Glidden Co (2)	3	42½	42¼	42½	
55	52½	Glidden cv pf	2	54¼	54¼	54¼	+¼
7½	3⅞	Gobel	16	4⅝	4¼	4½	+⅛
10¼	6⅞	Goebel Brew (.20a)	10	7½	7⅜	7⅜	+⅛
21⅝	12⅝	Gold Dust (.60)	42	13⅝	13	13⅜	+⅜
23⅞	13⅝	Goodrich	22	23⅝	23⅛	23⅛	+¼
111	78	Goodrich pf	2	106¼	106¼	106¼	+½
31⅞	21⅝	Goodyear T & R	27	23¼	22⅞	23	+⅛
99⅝	87	Goody T 1 pf (4)	3	100	99½	100	+1½
12⅛	8½	Goth Silk H	3	9	8⅞	9	+⅛
4½	2	Graham-Paige	8	2½	2⅜	2⅜	
11¼	1⅜	Granby Con M	39	2⅞	2⅝	2⅞	
23⅛	16	Grand Un pf (⅞k)	1	17	17	17	—¾
35½	24½	Granite C Stl (1)	1	26	26	26	—¼
20½	16	Gt Nor Ir Ore ctf (1g)	22	19	18⅞	19	+⅛
44	32¼	Gt No Ry pf	16	40	39⅛	39¼	—¼
39	31	Gt West Sug (2.40)	2	36	36	36	+¼
149	141	Gt West Sug pf (7)	.20	147	147	147	—2
29⅛	22	Green (H L) (1a)	2	28½	28½	28½	—⅛
80¼	48⅜	Greyhound (3.20)	6	57	56	57	+⅜
39	24	Guantan Sug pf	1	33	32	33	+1⅜
		—H—					
34¼	30	Hack Water (1½)	1	33	33	33	
11⅞	6	Hall Print	19	11⅞	11⅛	11½	
119	109	Hamil Wat pf (8¼k)	.10	117	117	117	+6
105½	100	Hanna $5 pf (5)	.50	102⅝	102½	102½	+1
41⅞	30⅛	Harb-Walker (2)	1	41⅜	41⅜	41⅜	+⅛
16⅞	12	Hat Corp A	5	14	14	14	
9	4⅝	Hayes Body	7	6¼	6	6	
35⅞	25⅛	Hercules Mot	2	28½	28	28	
115⅛	84	Hercules Pow (5)	1	115⅛	113¾	115⅛	+1¾
116½	108	Hersh cv pf (4a)	5	108½	108½	108½	+⅛
36⅞	19⅞	Hiram Walk (2)	6	35⅞	35⅜	35⅞	+⅜
18⅞	18	Hiram Walk pf (1)	1	18⅛	18⅛	18⅛	
44⅞	30⅛	Holland F	6	37⅝	36¾	37⅝	+⅞
116	108	Holland F pf (5)	.50	114	113¾	114	
22½	9	Hollander (½a)	16	21	20⅝	20⅞	+⅜
37¾	19¼	Holly Sug (2)	2	36½	36¼	36½	+½
44¼	39⅞	Houd-Her A (2½)	2	40¼	40¼	40¼	+¼
33	22¼	Houd-Her B (1½)	31	28⅝	28⅜	28½	+⅛
70¼	54⅝	Household Fin A (3)	3	64	63¼	63¼	+⅛
14	6⅜	Houston Oil	14	8¾	8⅝	8⅝	
67	48⅝	Howe Sound (3a)	4	50⅝	50⅜	50⅝	+⅞
5⅞	3	Hudson & Man	2	3½	3½	3½	
19¾	13⅝	Hudson Mot	7	16⅞	16¼	16½	
3¼	1	Hupp Mot	5	2⅛	2⅛	2⅛	
		—I—					
28⅞	18⅞	Illinois Cent	.82	27	26	26	—¼
70	58	Ill Cent l l (4)	.10	66	66	66	
52	30	Ill Cent pf	2	52½	51¼	52½	+2
34⅝	25⅝	Indust Ray (1.68)	6	31⅞	31¾	31¾	+1½
114¼	88⅝	Inland Stl (2¼g)	1	111½	111½	111½	+½
13⅝	6⅛	Inspirat Cop	1	10⅝	10⅝	10⅝	
18⅞	11½	Interb Rap T	1	13⅜	13⅜	13⅜	+⅛
15⅝	9⅝	Interlake Ir	7	10¾	10⅝	10⅝	—⅛
185¼	160	Int Bus Mach (6a)	2	169	168	168	—1
56¾	35½	Int Cement (2)	23	55½	54⅞	55⅛	+⅛
90½	56⅝	Int Harvest (2½)	23	78¾	77½	78¾	+2½
5½	2¾	Int Hydro-El A	8	3⅝	3⅝	3⅝	+⅛
54¼	43¼	Int Nick Can (1.40)	14	53⅛	52⅝	52⅞	—⅛
7⅝	3⅝	Int Pap & P A	2	5¾	5⅝	5⅝	+¼
3⅛	1⅝	Int Pap & P C	3	2	2	2	
45	20½	Int Pap & P pf	72	40⅜	39	39⅜	+¼
44	37	Int Print Ink (1.80)	1	38	38	38	+½
46⅝	14¼	Int Ry C Am pf	.10	41½	41½	41½	+1
53½	47⅛	Int Shoe (2)	1	48	48	48	
19¼	12⅛	Int Tel & Tel	32	13	12¾	13	+⅛
24⅞	10⅜	Interest Dept Strs	11	22⅜	22⅜	22⅜	—⅜
101½	82	Int D Strs pf (7)	.20	98	97	98	+1
		—J—					
129	88	Johns-Manville (2a)	6	117½	116¼	117½	+1¾
126¼	121¾	Johns-Man pf (7)	.30	124	124	124	—2
100	75⅛	Jones & L Stl pf	4.70	100	99	99	
		—K—					
26	13	Kan City Sou	14	23	22½	22½	—⅜
48½	19¼	Kan City Sou pf	5	45¾	45⅜	45¾	+⅝
24½	17	Kaufmann Dept (1)	2	24	24	24	
33¼	25	Kayser (J) (1⅛g)	1	26⅛	26⅛	26⅛	+⅛
94½	80	Keith-A Orph pf(5¼k)	.10	94½	94½	94½	+½
25⅝	14¾	Kelvinator (½a)	20	20⅜	20¼	20⅜	+⅝
48½	28¼	Kennecott (.85g)	18	45¾	45⅜	45½	
22¾	17¾	Keystone S & W (½g)	14	20⅝	20	20	
7⅝	3⅞	Kinney (G R)	1	4⅛	4⅛	4⅛	
43	30	Kinney pf	.30	32	32	32	
28⅝	20½	Kresge (S S) (1a)	5	27	26⅞	27	+⅛
110⅝	101¾	Kresge (S S) pf (7)	.40	102¾	102¾	102¾	—¼
6⅞	4⅝	Kresge Dept Strs	1	6⅝	6⅝	6⅝	+⅛
28	19⅝	Kroger Groc (1.60)	18	21	20¾	20⅞	
		—L—					
50¼	32	Laclede Gas pf	.30	44	44	44	
26¾	15⅞	Lambert (2)	9	17	17	17	
16¼	12	Lee Rub & T (½)	1	12⅜	12⅜	12⅜	—⅛
28	15½	Lehigh Port C (¼g)	12	27½	27	27	—¼
113	94½	Lehigh P C 4% pf (4)	.30	111	111	111	
4	2	Lehigh Val C	1	2¾	2¾	2¾	
16⅜	9⅝	Lehigh V C pf	2	12½	12½	12½	—⅜
15⅝	8½	Leh Val R R	38	15⅛	14¾	14¾	+½
109½	89	Lehman Corp (3a)	1	105¾	105¾	105¾	
16¾	12	Lehn & Fink (1¼)	7	16⅛	15⅝	16	+⅜
60¼	37½	Lerner Strs (2)	1	57	57	57	
70½	47¼	Libbey-O F Gl (2¼g)	7	67¼	67	67	+¾
11⅛	7	Libby McN&Lib	6	9⅝	9½	9½	—⅛
115	97	Life Savers (1.60)	1	25⅞	25⅞	25⅞	
109	103	Ligg & My B (4a)	2	105	104½	105	+1
23¼	19	Lily Tul C (1½)	1	20¾	20¾	20¾	
50⅞	36	Link Belt (1.20a)	3	43	42⅝	43	+¼
44¼	32½	Liquid Carb (1.60a)	2	40⅜	40¼	40¼	+½
58¾	43	Loew's (2)	67	57¾	55½	57	+1⅝
3⅜	2	Loft	1	2⅛	2⅛	2⅛	—⅛
45	40½	Loose-Wil Bis (2)	1	41	41	41	
26½	21⅛	Lorillard (P) (1.20)	26	22⅞	22⅝	22⅝	—⅜
151	142	Lorillard pf (7)	.90	144¾	143⅝	144¾	
93	57½	Louisv & Nash (4⅛g)	2	89	89	89	
30	20	Louisv G&E A (1½)	2	28¼	28	28	—1
35	22¼	Ludlum Stl (¾g)	8	27¼	26½	26½	+½
		—M—					
38½	27⅝	Mack Trucks (1)	4	36	35⅞	36	+¼
49⅞	40¼	Macy (R H) (2)	8	47⅜	47	47	—½
49	34½	Magma Cop (2)	1	45	45	45	+¼
17⅛	7¼	Manati Sug pf	.70	13⅛	13⅛	13⅛	+⅜
57¼	32¼	Manh Ry gtd	.10	37½	37½	37½	+4½
23¼	14¼	Manh Ry mod gtd	4	16⅛	15⅞	16⅛	
23	17½	Manh Shirt (.60)	1	18	18	18	—½
12¾	8½	Marine Midl (.40)	7	11½	11⅜	11½	+⅛
30¾	18¾	Mark St Ry pr pf	.40	25¼	25	25	
19⅛	11⅛	Marsh Field	4	14⅝	14⅜	14⅝	+⅛
37½	27½	Math Alkali (1½)	17	36⅛	35½	35⅝	+⅜
58	43¼	May Dept Strs (2)	10	58	56⅞	58	+1¼
21½	13½	Maytag	1	16¼	16¼	16¼	+⅛
110½	103	Maytag 1 pf (6)	.20	109	109	109	+1
34⅛	29	McCall (2)	14	34¼	33½	34⅛	+½
17¼	12¼	McCrory Strs	6	16⅛	15⅞	16	
100	92	McCrory Strs pf (6)	1	99	99	99	+1
24	16	McGraw-Hill	3	19¼	19¼	19¼	—⅜
49⅜	39⅝	McIntyre Porc (2)	3	41⅝	41¼	41⅝	+⅛
118½	85	McKeesport T (4a)	4	94½	93⅞	94½	+3⅞
11¾	8⅝	McKess & Rob	19	10	9⅝	9¾	—¼
46	37¾	McKess & Rob pf (3)	3	44½	44½	44½	+¼
15¼	11½	McLellan Strs	7	14	13¾	13¾	—¼
81	55¼	Melville Shoe (4)	3	78	78	78	+½
10⅝	6⅜	Mengel	1	9¼	9¼	9¼	+⅛
72¼	50	Mengel pf	.20	71½	71½	71½	+½
58⅞	40⅝	Mesta Mach (3)	13	58⅝	57⅝	58½	+1¼
12¼	5¾	Miami Cop	3	9½	9⅜	9⅜	+⅛
23¾	17¼	Mid-Cont Pet (.40g)	3	21¾	21⅝	21¾	
47½	21⅝	Midland Stl (1)	9	41½	40¾	40¾	+¼
12⅝	6½	Minn-Mol Imp	4	7⅞	7⅝	7⅝	+⅛
76½	57¼	Minn-M Imp pf	1	58	58	58	—½
9⅝	5½	Mo-Kan-T	5	9	8¾	8¾	+¼
32⅞	14½	Mo-K-T pf	14	29⅜	28¾	28¾	+⅛
4	2¼	Mo Pac	2	2¼	2¼	2¼	
7⅜	3⅞	Mo Pac pf	4	5½	5⅜	5½	—⅛
28⅝	19⅞	Mohawk Cpt (1)	12	20⅞	20⅛	20⅞	+1
103	79	Monsanto Ch (1a)	2	100	98½	100	+1½
48	35⅝	Montgom Ward (.60g)	13	44⅝	44⅜	44½	+⅛
1⅞	¾	Mother Lode	6	1	1	1	
41½	28⅜	Motor Prod (2a)	2	38¼	38¼	38¼	+
22½	15⅛	Motor Wheel (1)	1	20¼	20¼	20¼	+¼

—1936— High	Low	Name and Dividend Rate	Sales—Add 00	High	Low	Close	Net Ch'nge
19½	11¼	Mullins Mfg B	.28	19⅝	18½	18½	—¼
89½	70	Mullins pf (7)	.30	87¼	87¼	87¼	
79½	44	Murphy (G C) (1.60)	4	67	66	67	+1
22¾	14	Murray Corp	.62	20	19⅛	19½	—¼
		—N—					
16	13	Nash Mot (1)	17	16	15½	16	+⅜
17⅛	12½	Nat Acme (⅛g)	1	16¼	16¼	16¼	+⅛
15⅝	9½	Nat Aviation	3	12	12	12	
38¾	31⅛	Nat Biscuit (1.60)	.10	31⅞	31¾	31¾	—⅛
30	21½	Nat Cash R (½)	7	24	23¾	24	+⅛
28¼	21	Nat Dairy Pr (1.20)	.35	27⅞	27½	27¾	+¾
112¾	108⅛	Nat Dai P pf A (7)	.90	110	109⅞	110	
112	107½	Nat Dai P pf B(7)	2.40	110	110	110	
15⅞	10	Nat Dept Strs	14	15¾	15¼	15¼	—⅛
33⅞	25⅝	Nat Distill (2)	4	29¼	29	29⅛	+⅛
31⅝	26⅝	Nat Lead (⅛a)	7	28¼	27⅝	28	
14⅞	9⅝	Nat Pow & Lt (.60)	14	11⅝	11⅝	11⅝	—⅛
3	⅞	Nat Ry Mex 1 pf	1	1⅛	1⅛	1⅛	
75	57¼	Natl Stl (1½)	.6	64	63	64	+1⅛
69½	19⅞	Nat Supply	3	63⅛	62	62	—1⅛
11⅞	7⅞	Nat Tea (.60)	1	8⅛	8⅛	8⅛	+⅛
13¼	10¼	Natomas (.60)	3	10⅞	10⅝	10⅞	+¼
59½	41	Newberry (J J) (2.40)	3	56½	56	56	+¾
15¾	9	Newport Indust	12	15¼	14⅝	14¾	+⅛
55	32½	N Y Air Br (⅛g)	2	53¾	53¾	53¾	+1⅜
43½	27¾	N Y Central	88	41¼	40⅝	40⅝	—⅜
37¼	17¾	N Y Chi & St L	13	35⅛	35	35	
81½	36½	N Y Chi & St L pf	11	79⅞	77½	79	+4
2¼	1	N Y Investors	15	1⅛	1	1	—⅛
5⅜	3	N Y N H & H	4	3¼	3¼	3¼	—⅛
14½	7⅝	N Y N H pf	1	8¼	8¼	8¼	
7½	4	N Y Ont & W	1	4⅝	4⅝	4⅝	+⅛
5⅝	3	N Y Rys pf	1	3⅜	3⅜	3⅜	—⅛
15⅝	9½	N Y Shipbldg	1	11¾	11¾	11¾	
109¼	93½	N Y Steam $7 pf (7)	.20	108½	108½	108½	—¾
100	83	N Y Steam $6 pf (6)	.90	99	99	99	—½
300	210	Norfolk & W (8a)	1	275	275	275	—3
111¼	105	Norf & W pf (4)	.20	110½	110½	110½	
10¾	6⅝	No Am Aviat	7	8⅛	8⅛	8⅛	
35⅛	23⅛	North Am (1)	.19	31⅞	31¼	31¼	—¼
59	52⅜	North Am pf (3)	1	56¾	56¾	56¾	
36¾	23⅛	Northern Pac	17	26¼	25⅜	25⅜	—⅜
4½	2	Norwalk T & R	1	2⅛	2⅛	2⅛	—⅛
		—O—					
17½	12⅛	Ohio Oil (⅛g)	17	12⅜	12⅛	12¼	
54⅝	24⅛	Oliver Farm	1	39	39	39	—1
25⅛	17	Omnibus	5	19½	19	19	—½
115½	109	Omnibus pf (8)	1	111	111	111	—2
14	8	Oppenheim Coll	2	12¾	12½	12½	
32¾	24¼	Otis Elev (.60)	1	27½	27½	27½	—¼
20¾	12⅛	Otis Stl	7	15¾	15¼	15⅜	+⅛
95⅛	70	Otis Stl pr pf	5	82	82	82	
164	128	Owens-Ill Gl (5)	1	144	144	144	—4
		—P—					
17⅞	13	Pac Am Fish (1)	.13	16½	16	16½	+½
9⅝	3½	Pac Coast	.10	5½	5½	5½	
41	30¾	Pac G & El (1½)	7	38⅞	38½	38½	
58⅝	47⅝	Pac Ltg (2.40)	3	54⅛	54	54⅛	—⅛
19¾	14¼	Pac Mills	2	18½	18⅛	18⅛	+⅛
130	118	Pac T & T (6)	.20	129	129	129	+2
157	140	Pac T & T pf (6)	.20	150	150	150	—2
18	11¾	Pac West Oil (¼e)	1	14¼	14¼	14¼	+⅛
13	6⅛	Packard Mot (¼g)	.85	10¾	10⅝	10⅝	+¼
97½	67	Paraffine (2a)	3	76½	76½	76½	—1½
12	7⅛	Param Pict	.68	8¼	7¾	8⅛	+½
87¾	59	Param Pict 1 pf	4	72	70	72	+4¼
12¾	8⅛	Param Pict 2 pf	.46	9⅛	8½	8⅞	+⅛
5¼	2⅜	Park Utah	7	3⅛	3	3⅛	
50⅝	40¾	Parke Davis (1.35g)	2	41⅞	41¾	41¾	+¼
28½	23	Parker Rust-Pr (1½)	2	24¼	24	24¼	+½
10	4⅛	Parmelee Trans	1	5⅝	5⅝	5⅝	
11⅞	6⅝	Pathe Film	.19	8¼	7⅝	7¾	+⅛
17¼	10⅛	Patino Min	7	11½	11⅛	11⅛	+⅛
91¾	69	Penney (J C) (3)	2	87½	86⅞	86⅞	—⅛
10½	4½	Penn-Dix Cem	8	6¾	6½	6½	—⅛
39	28¼	Penn RR (1g)	.42	37⅞	37½	37½	+¼
116¾	110	People Dr pf (6½)	.10	114	114	114	—1
56¼	38	Peoples GL & C	.16	50¼	48⅞	49¼	—¾
7½	4	Peoria & East	3	5⅞	5⅝	5⅞	+⅛
46½	25⅛	Pere Marq	2	42	42	42	—1½
103½	64½	Pere M pr pf	2	102⅛	102	102	
18	12⅝	Petro Corp (¼g)	3	13¾	13⅝	13¾	+¼
19⅛	10⅛	Pfeiffer Brew (1.20)	5	11½	11⅜	11½	
40¼	25⅝	Phelps Dodge (¼g)	12	37¾	37½	37⅝	+¼
54⅝	45½	Phila Co 6% pf (3)	2	54⅛	54	54	
12	3¼	Phila Rap Tr	.50	5	5	5	—2¼
3⅝	1½	Phila R C & I	1	1¾	1¾	1¾	
101¾	66	Philip Morris (3)	.18	89¾	87	89	+2½
88	68	Phil Jones pf (7)	.10	72	72	72	+5¾
49⅝	38⅛	Phillips Pet (1a)	.33	42¼	41¾	42¼	+½
17	8	Pierce Oil pf	1	9⅞	9⅞	9⅞	—⅛
2½	1½	Pierce Pet	1	1⅞	1⅜	1⅞	+⅛
37¼	30	Pills Flour (1.60)	2	30⅛	30⅛	30⅛	—⅛
11⅜	7½	Pitt Scr & B (⅛g)	16	10¾	10½	10½	
85½	49	Pitt Stl pf	.20	74½	73	74½	+2½
21	14	Pitt T Coal pf	.10	16	16	16	
9½	3	Pitt United	1	7⅜	7⅜	7⅜	+⅛
3¾	1½	Pittston Co	1	2	2	2	—⅛
16½	11⅞	Plymouth Oil (½g)	11	15	14⅝	14⅝	—⅜
20⅝	12	Poor & Co B	.65	20⅝	19¾	20¼	+⅞
12¼	6¾	Postal T & C pf	3	7¼	7¼	7¼	
5⅜	2¼	Pressed Stl Car	6	3½	3⅜	3⅜	
36	18	Press Stl Car pf	9	29	28	28½	+1¼
49	40¼	Procter & Gam (1½a)	3	45⅝	45½	45⅝	—¼
49¼	39	Pub Svc NJ (2.40)	4	45⅝	45¼	45¼	
113	103½	Pub S NJ $5 pf (5)	1	108¼	108¼	108¼	+¼
57½	36⅛	Pullman (1½)	.10	55	53¾	55	+1⅛
24⅞	16	Pure Oil	.54	17	16½	16½	—¼
133¾	103	Pure Oil pf (8)	1	107	106½	107	+½
17⅜	9⅝	Purity Bak (.40)	.33	14¼	13¼	14¼	+1
		—R—					
14¼	9¾	Radio	.71	10⅝	10½	10½	
80	68½	Radio cv pf (3½)	9	72	71⅞	72	
9¼	5	Radio-Keith-O	.40	6⅞	6½	6¾	+⅛
18¼	11	RR Sec Ill C Stk	1.60	18	17	17	+1¼
38¼	28⅞	Raybest-Man (1½)	4	34¼	33¾	34	+⅜
48⅜	35½	Reading Co (2)	1	44¼	44¼	44¼	+1
41⅞	37	Read 2 pf (2)	1	41½	41½	41½	
3¾	1⅞	Reis & Co	5	2½	2¼	2½	+⅜
18	15	Reis 1 pf	4	16⅜	15½	16⅜	—1⅜
18½	16	Reliable Strs	3	16½	16½	16½	+⅛
23¾	17½	Rem Rand (.60a)	11	18¼	17⅝	18	—¼
114	100	Rens & Sar (8)	.20	100½	100	100	—½
8¼	4⅛	Reo Mot	.20	4⅝	4½	4½	
26¾	16⅞	Repub Stl	.54	22	21½	21½	+¼
106½	77	Rep Stl cv pf	1	105½	105½	105½	—½
100	78¼	Rep Stl pf A (6)	3	99½	99¼	99½	
16½	10	Revere C & Br	2	15	14½	15	
41¼	24¼	Rev C & Br A	3	41	40	40	+½
34	22½	Reynolds Met (1)	1	25	25	25	+½
30	25	Reynolds Sp	2	26½	26½	26½	—¼
65⅝	59	Reynolds Tob (3)	.20	59	59	59	
58⅝	50	Rey Tob B (3)	.10	55⅞	55½	55¾	+½
		—S—					
35½	27	Safeway Strs (2)	2	29¾	29½	29¾	+¾
112	108	Safe St 6% pf (6)	.20	109½	109½	109½	+1
29¾	22	St Jos Lead (½g)	7	25¼	25	25¼	+¾
6⅜	1½	St L-San F	2	4¾	4⅝	4⅝	+⅛
33	18	St L-Southw pf	.10	28	28	28	
16⅞	11	Savage Arms	4	13⅛	12⅞	12⅞	—⅛
52	37¾	Schenley Distill (¾g)	.23	44½	43⅞	44¼	+⅜
4¼	1⅜	Schulte Ret	2	1⅝	1⅝	1⅝	+⅛
20½	7⅝	Schulte Ret pf	2	10	9½	9½	—¾
76	53½	Scott Paper (2)	.40	62	62	62	—⅛
1⅞	⅞	Seaboard Air	3	⅞	⅞	⅞	
4½	2	Seab Air pf	2	2½	2½	2½	
43⅝	30½	Seaboard Oil (1)	3	31½	31⅜	31⅜	—⅛
85⅜	59⅝	Sears Roeb (2)	17	81⅞	81	81½	+¼
73	61¼	Second Nat pf (2.90k)	.50	67½	67	67½	+½
25⅞	15⅝	Servel (.60)	.58	25⅝	25¼	25⅜	+⅜
32	20¾	Sharon Steel Corp	3	23¾	23½	23¾	+¾
97⅛	89	Sharon Stl pf (5)	1	92¼	92¼	92¼	—½
8⅞	4¾	Sharp & Dohme	3	7½	7¼	7¼	—¼
60	43⅛	Sharp & Dohme pf (3½)	2	57½	57½	57½	—½
16¾	11⅛	Shattuck (F G) (½)	1	14⅝	14⅝	14⅝	+⅛
19⅞	14¾	Shell Union	.19	18½	18⅛	18⅜	+⅛
14½	8¾	Silver King Coalit (.40)	3	9½	9¼	9⅜	+⅛
38⅞	19¾	Simmons (½g)	13	36⅝	36⅜	36½	+¼
6¾	3½	Simms Pet	1	4	4	4	
31½	19½	Skelly Oil	1	26⅞	26⅞	26⅞	+¼
103	65⅞	Sloss-S Stl pf (3½g)	2.10	100	99⅛	99⅛	—1⅞

—1936— High	Low	Name and Dividend Rate	Sales—Add 00	High	Low	Close	Net Ch'nge
72	40¼	Smith (A O)	1	47	47	47	+½
28½	22	Snider Pack	3	22	22	22	
17	12⅛	Socony-Vacuum (.45g)	36	13⅝	13⅜	13½	+⅛
7⅛	3⅞	Sou Am G & P (.20g)	40	5	4¾	4⅞	—⅛
34¾	26	So P R Sug (2a)	46	34	32⅛	33½	+1
160	150	So P R S pf (8)	.10	153	153	153	+1
32½	25	Sou Calif Ed (1½)	14	30⅞	30⅝	30⅞	+⅛
43⅝	23½	Sou Pac	35	41⅛	40½	40½	—⅜
23	12¾	Sou Ry	36	21⅛	20⅞	20⅞	—⅛
42¼	19	Sou Ry pf	42	40	39	39	+⅛
9¾	5¾	Sparks With	12	7	6⅞	6⅞	—⅛
18	6⅞	Spear & Co	5	17⅞	17⅜	17⅞	+⅝
36¾	29¾	Spencer-Kell (1.60)	1	32	32	32	
24½	15⅝	Sperry Corp (1g)	43	21¼	20¾	20¾	+⅛
29⅞	13⅝	Spicer Mfg	1	27⅝	27⅝	27⅝	+1⅛
83⅝	63	Spiegel May Stern (3)	1	80¼	80¼	80¼	+1
31⅝	21¾	Square D Co B (⅛g)	4	27⅞	27	27	—½
18	14⅝	Std Brands (.80)	39	15⅛	15	15⅛	+⅛
13¾	9½	Std Com Tob	4	11	11	11	
9⅞	5⅛	Std G & E	5	7⅛	7⅛	7⅛	—⅛
19⅝	9½	Std G & E pf	15	17⅛	16¾	17	+⅛
55	26¾	Std G & E $7 p pf	6	49¼	48	48	—⅞
3⅜	2	Std Invest	1	3	3	3	
47⅛	35	Std Oil Calif (1a)	6	35¼	35¼	35¼	
40⅛	32¾	Std Oil Ind (1a)	8	36⅛	36½	36½	+⅛
70	51⅛	Std Oil N J (1a)	40	63⅜	62⅝	62⅞	
33¾	24¾	Starrett (L S) (.70g)	13	31½	30	31½	+2
74	65	Sterl Prod (3.80)	5	73½	73	73	+⅛
12¾	8⅛	Sterl Sec pf	2	11⅝	11⅝	11⅝	
24½	15½	Stewart-Warn (½)	19	18½	18	18	—⅜
21¾	14⅝	Stone & Web	10	18⅝	18¼	18¼	—⅛
14⅝	9⅛	Studebaker	198	13⅝	13	13⅛	
91	72	Sun Oil (1a)	1	80¼	80¼	80¼	+⅛
124	118	Sun Oil pf (6)	.10	121	121	121	
40½	27	Superheater (½)	5	36⅝	35¾	36¼	+⅜
6¾	3	Superior Oil	7	4	4	4	
17⅛	9⅝	Superior Steel	52	17⅛	16½	17	+⅝
10⅝	6⅝	Sweets Co	2	10⅜	10¼	10⅜	
25	20¼	Swift & Co (1a)	25	22	21⅝	21⅝	—⅛
35⅞	28¼	Swift Int (2)	3	31	30⅞	30⅞	—⅛
2¾	1⅛	Symington	1	1⅞	1⅞	1⅞	—⅛
14⅞	5⅞	Symington A	3	14	13⅞	13⅞	+⅛
		—T—					
10¼	5⅝	Tenn Corp	8	7⅛	7	7	—⅛
40	28⅞	Texas Corp (1a)	10	38½	38	38	—⅛
39⅝	33	Tex Gulf Sul (2)	79	39⅛	37½	38¾	+1
15¼	7½	Tex Pac C & O (¼g)	6	11	10⅞	10⅞	
14⅜	9¼	Tex Pac L Tr	31	10⅛	10	10⅛	+⅛
44	33⅞	Thatcher (1)	3	35¼	35	35	—½
12⅜	8½	Thermoid	2	9¼	9⅛	9⅛	—⅜
8½	4⅞	Thompson-Star	1	5½	5½	5½	
19⅛	14¾	Tide-Wat As (.60)	1	16½	16½	16½	—⅜
22	12⅛	Timk-Det Ax (1a)	23	21	20¾	20¾	
72½	56	Timk Roll B (2a)	12	62½	61⅝	61¾	—1⅛
14⅜	11	Transamerica (.40a)	19	13⅛	13	13	
27⅞	14⅞	Trans & West Air	11	19½	18½	18¾	—¾
16⅛	10⅝	Transue & Will (.35g)	6	14¼	13½	14¼	+¾
12	7⅛	Tri-Cont Corp (¼g)	9	10	9¾	9¾	—¼
7¼	4⅞	Truax-Traer	2	7	7	7	+⅛
32⅝	22½	Twent Cen-Fox F	56	29⅝	28⅝	29	+⅞
41	31⅜	Twent C-Fox F pf (1½)	25	37¾	37	37½	+½
15	8¾	Twin City R T	6	14	13⅝	13⅝	+½
91½	65¼	Twin City pf	.10	85	85	85	+1
		—U—					
8⅝	2⅞	Ulen & Co	2	3⅝	3⅝	3⅝	
99	74⅝	Underwood-Ell (3)	3	81	81	81	+½
52¾	38½	Un Bag & P (2)	2	40½	40¼	40¼	
100	71⅝	Un Carbide (2.40)	17	95⅝	95	95⅝	+⅛
28½	20⅞	Un Oil Cal (1)	5	21⅛	21	21⅛	—⅛
149¾	108½	Un Pac (6)	2	139	138½	138½	
100	90½	Un Pac pf (4)	2	97⅜	97⅜	97⅜	—⅜
31⅝	22⅝	Un Tank Car (1.20)	2	27½	27¼	27¼	+¼
21	13	Unit Air Lines vtc	68	18⅜	17	17¼	—¾
32⅝	20⅝	Unit Aircr Corp	27	25¼	24⅝	25⅛	+¼
28½	24¼	Unit Bis (1.60)	3	27	26¾	26¾	
117	113	Unit Bis pf (7)	.10	115	115	115	+⅛
85⅛	68	Unit Carbon (2.40)	3	83¾	82¼	83¾	+¾
9¼	5⅜	United Corp	31	7½	7⅜	7⅜	—⅛
48⅞	40¼	United Corp pf (3)	6	47	46⅞	47	—¼
16½	10¾	Unit Drug	30	15½	15¼	15¼	
29½	15	Unit Dyewood (1)	1	26⅞	26⅞	26⅞	—½
7⅜	4	Unit El Coal	3	5¾	5⅝	5¾	
40	32⅛	Unit Eng & Fdy (2)	2	39¾	39¾	39¾	+⅛
85⅛	66½	Unit Fruit (3)	5	81	80¼	80¼	—½
19½	14⅜	United Gas Imp (1)	32	16⅜	16⅛	16⅜	+⅛
113¾	109	United Gas Imp pf (5)	4	111½	111½	111½	
12⅞	6⅛	Unit Paperbd	11	10½	10	10½	+⅜
110½	80½	U S Gypsum (2)	6	99½	99½	99½	—½
16¼	8⅞	U S Hoff Mach	2	14½	14⅜	14½	+¼
50½	49½	U S Hoff M pf	1	49½	49½	49½	+½
59	31½	U S Indus Alco (1)	28	37¾	37	37	
9⅞	5⅝	U S Leather	33	6	5⅝	5¾	
18⅝	10⅝	U S Lea A	23	13¼	12⅞	13	+⅜
55⅜	21½	U S Pipe (1½)	10	52¾	52	52⅛	+⅛
13	7⅝	U S Real & Im	11	10⅛	9¾	9¾	—½
35	16⅜	U S Rubber	10	29½	28⅞	28⅞	—⅛
80¾	47	U S Rub 1 pf	3	72¾	72	72	—½
96½	72¼	U S Smelt R (8g)	6	78¼	76⅞	76⅞	—⅜
72⅜	46⅜	U S Steel	199	67¾	66⅝	67¼	+¼
138½	115½	U S Steel pf (4)	18	138½	135	138¼	+3½
7⅝	5	Unit Strs A	8	6⅛	6	6	
78½	57⅝	Univ Leaf Tob (3a)	2	75	74	75	+2
115	50	Univ Pict 1 pf	1.40	105	103½	105	+1¾
7	3⅛	Util P & Lt A	2	4½	4⅜	4⅜	—⅛
		—V—					
2⅜	1	Vadsco	37	1⅝	1⅜	1⅝	+¼
50	30	Vadsco pf	.70	35¼	34½	35¼	+2½
27¼	16¼	Vanadium	23	23⅜	22⅛	22½	—⅛
48¼	40	Vick Chem (2a)	1	44	44	44	+⅛
8¾	4⅛	Va-Caro Chem	5	5	4⅝	4⅝	
48¾	28¾	Va-C Chem 6% pf	4	32	31½	31½	
114½	109	Va El & P $6 pf (6)	.10	113½	113½	113½	+1
86	70	Vulcan Detin (4g)	.20	70	70	70	—½
137⅛	122½	Vulcan Detin pf (7)	.10	122½	122½	122½	
		—W—					
10⅜	5	Wabash pf A	1	6¾	6¾	6¾	—¼
16⅛	9⅛	Waldorf Sys (.80)	19	15⅞	15	15⅝	+¾
34⅞	30	Walgreen (2)	3	33⅝	33⅛	33¼	—¼
118	115	Walgreen pf (6½)	.20	115	115	115	—1
10	5½	Walworth	25	8	7⅞	7⅞	—⅛
24½	10⅞	Ward Bak A	3	23	22½	23	+1½
4¼	2⅛	Ward Bak B	8	4⅛	4⅛	4⅛	+⅛
79	47⅜	Ward Bak pf (3)	3	77	76	77	+2
14⅝	9¼	Warner Pict	181	13⅛	12½	12⅞	+½
2⅞	½	Warner-Quin	2	¾	¾	¾	—⅛
10¼	4⅝	Warren Bros	7	9⅛	8⅜	9⅛	+½
26	15⅞	Warren Br cv pf	2	24¼	24	24¼	+2¼
28⅞	21	Warren Fdy & P (1)	35	28⅞	27½	28	+⅜
29¼	19½	Waukesha Mot (.60a)	8	22¾	22	22¾	+1⅜
11¼	6⅛	Webster Eisen	1	7	7	7	+⅜
2¾	1	Wells Fargo	1	1	1	1	
46½	33⅝	Wess O & S (½a)	7	41¼	40½	40¾	+⅜
83½	78	Wes O & S pf (4)	1	81¾	81¾	81¾	—¼
106	91¾	W Penn El A (7)	.20	104	104	104	—1
110	96	W Penn El 7% pf (7)	.20	109½	108	109½	+2
12⅛	8⅛	West Mary	3	9⅜	9¼	9¼	
4	2	West Pac	7	2⅛	2	2	—⅛
95	72½	West Un Tel (2g)	14	87	86	86½	+⅛
48⅛	34¾	Westingh Air (1)	5	42¾	42½	42½	+¼
147	94½	West El & M (2½g)	18	136½	135¼	135¼	+¼
39	36¼	Weston El In A (2)	10	38½	38½	38½	+1⅜
32	19¾	Westvaco Chl (.40a)	7	25	24⅝	24¾	—1¼
37⅛	21½	Wheeling Stl	1	28	28	28	+½
28¼	18⅜	White Mot	3	20¼	20	20	—¼
17¼	13¾	White Rk M Sp (1.05g)	1	14⅛	14⅛	14⅛	+⅛
5⅝	3¼	White Sew Mach	1	3⅜	3⅜	3⅜	
5¼	2¾	Wilcox O & G	2	3⅝	3⅝	3⅝	—⅛
11	6⅝	Wilson & Co (½)	26	8⅛	8	8⅛	+⅛
56⅝	44¾	Woolworth (2.40)	13	53½	53	53⅛	
35½	23⅛	Worth P&M	2	29	28¼	28¼	—½
78⅞	56	Wor P&M pf A	.10	73½	73½	73½	+1⅜
68½	47	Wor P & M pf B	1	63¾	63¾	63¾	+⅛
106	62⅝	Wright Aero	.10	96	96	96	+1⅜
79	63¼	Wrigley Jr (3a)	2	64	64	64	
		—Y—					
21⅞	8¾	Yell Trk & C	14	19	18⅝	18⅝	—⅜
145	83½	Yell Trk 7% pf	.20	137½	135	137½	+2½
55	42¼	Young S & W (3)	5	46¾	46¾	46¾	—¾
80⅜	41¾	Youngst Sh & T	34	79⅜	78	78	—¾
		—Z—					
39⅝	11⅛	Zenith Radio	11	36	35¼	35¼	—¾
9⅜	5¾	Zonite Prod	2	6⅞	6¾	6⅞	+¼

Rates of dividends in the foregoing table are annual disbursements based on the last quarterly or semi-annual declaration. Unless otherwise noted, special or extra dividends are not included. XD—Ex dividend. EX—First sale since ex dividend date or dates. XR—Ex rights. (a) Also extra or extras. (e) Paid last year. (f) Payable in stock. (g) Declared or paid so far this year. (h) Cash or stock. (k) Accumulated dividend paid or declared this year.

$35,000,000 Utility Bonds Offered Today

Cincinnati Gas 3¼%s Are Priced at 102 and Interest.

An issue of $35,000,000 Cincinnati Gas & Electric Co. 30-year first mortgage bonds 3¼ per cent series, dated August 1 this year is being marketed today at 102 per cent and interest by a group of investment banking houses headed by Morgan Stanley & Co., Inc.

The net proceeds to the company from the sale of the bonds will be applied toward the redemption on October 1, 1936, of all its first mortgage gold bonds, series A 4 per cent, due April 1, 1968, at their principle amount and accrued interest. The balance required for such purpose will be supplied out of other funds of the company.

All the outstanding common stock, of which there are 750,000 shares, in which is vested the voting power of the company, is owned by the Columbia Gas & Electric Corporation. In addition to the common stock and the first mortgage gold bonds, presently to be redeemed, there are outstanding 400,000 shares of cumulative 5 per cent preferred stock. Net income last year was $4,082,018 and for the first six months of this year $2,064,886.

The bonds are redeemable at the company's option as a whole at any time, or in part by lot from time to time on any interest payment date, upon less than 30 days' published notice if redeemed on any interest payment date, and, upon not less than 60 days' published notice if redeemed on other than an interest payment date, at the following redemption prices: To and including August 1, 1939 at 107 per cent; thereafter with successive reductions in the redemption price of 1 per cent during each successive 3-year period to and including the period ending August 1, 1951; thereafter with successive reductions in the redemption price of ½ per cent during each successive 3-year period to and including the period ending August 1, 1963; thereafter at 100 per cent; in each case with interest accrued to or due on the date of redemption. Also redeemable for the sinking fund.

Associated with Morgan Stanley & Co., Inc., as underwriters are: W. E. Hutton & Co., Edward B. Smith & Co., Bonbright & Co., Inc., Mellon Securities Corporation, Brown Harriman & Co., Inc., White, Weld & Co., J. & W. Seligman & Co., Field, Glore & Co., Lee Higginson Corporation and Kidder, Peabody & Co.

Chicago Livestock.

Chicago, Aug. 25 (AP) (U. S. Dept. of Agri.)—HOGS—Receipts, 10,000, including 2,000 direct; mostly 10 to 15 cents; spots, 25 lower than Monday's average; sows, steady to 10 cents lower; top, 11.60; bulk, 180 to 250 lbs., 11.10@11.50; 250 to 300 lbs., 10.65@11.40; best sows, 9.90.

CATTLE—Receipts, 7,000, calves, 1,500; generally steady trade; inbetween grades steers, slow; better grades, moderately active; finished light steers and yearlings, including light heifers and mixed yearlings, in broadest demand; several loads light cattle held around 10.00; best early, 9.85; grassy kinds, 6.25 down to 5.00, but short feds selling at 6.50@7.00 and better; stockers continue fairly active; she stock also fairly active; steady with cutter and common beef; cows of Western type predominating at 4.75 down to 3.50; bulls, steady; vealers, steady to weak; weighty sausage bulls up to 5.50; selected vealers around 9.00; few 9.25 and better, but bulk of crop, 8.50 down.

SHEEP—Receipts, 10,000, including no direct; native lambs, unevenly steady to 25 lower; Westerns, steady; better grade natives, largely 8.75; common throwouts, 5.50@6.40; three loads Idaho rangers, 9.00; around 17 loads Washington rangers, 9.35; sorted around 10 per cent; fat ewes, little change; mostly, 2.50@3.25; few light weights, 3.50 and better.

Foreign Markets.

By the Associated Press.

London, Aug. 25.—Price changes were narrow and trading was quiet in the stock market. Woolworth, Ltd., touched a new high, while the remainder of the industrial group firmed. Tobacco shares and kaffiers were in demand and gilt-edged securities scored advances. Oils, silks, transatlantic shares and German bonds gave ground.

Paris—The bourse closed with a generally firm tone, although electrical issues and railroad shares had a tendency to ease. Rentes held steady and Bank of France shares were quoted at 5650 francs, compared with 5705 yesterday.

Liverpool—Wheat futures sagged as much as 2 pence due to heavy liquidation in the October option, excellent harvesting weather in Europe and lack of demand for Manitobas. Cotton closed steady, light hedging being absorbed by local buying caused by the unfavorable weather reports from the United States.

Local Stocks

Sales—After Call.

Washington Gas 6s, B, $500 at 99⅞.
Potomac Elec. 6% pf, 1 at 110⅛.
Mergenthaler Lino., 15 at 46¼.
Amer. Sec. & Tr. Co., 5 at 255; 5 at 255.
Wash. Loan & Tr. Co., 3 at 228.
Capital Transit, 30 at 14½; 10 at 14½.

BONDS.
Public Utility.

	Bid.	Asked.
Amer. Tel. & Tel. 4½s	113½	
Am. Tel. & Tel. Col. Tr. 5s	108¾	
Anacostia & Pot 5s	76	78
Ana. & Pot. Guar. 5s	109	
C. & P. Tel. of Va. 5s	103	
Cap. Traction R. R. 5s	91¾	92¾
City & Suburban 5s	87⅛	89
Georgetown Gas 1st 5s	118	
Potomac Elec. 6s	105	
Wash. Gas 5s, 1958	106	
Washington Gas 5s, 1960	121	
Wash. Gas 6s, series B	99⅞	100¼
Wash. Rwy. & Elec. 4s	106	
Miscellaneous.		
Chevy Chase Club 5½s	106	
Col. Country Club 5½s	105	
W. M. Cold Storage 5s	100	

STOCKS.
Public Utility.

	Bid.	Asked.
Amer. Tel. & Tel. (9)	174	
Capital Transit Co.	14½	15
N. & W. Steamboat (6)	90	
Pot. Elec. Pow. 6% pf (6)	*111	
Pot. Elec. P. 5½% pf. (5.50)	*110½	
Wash. Gas Lt. Co. (3.60)	80	
Wash. Ry. & El. Co (36)	*600	
Wash. Ry. & El. pf (5)	*110	
National Bank.		
Capital (4)	135	
Liberty (3)	112	
Lincoln (6.25)	201	205
Riggs (8)	275	
Riggs pf. (5)	100	103
Washington (6)	120	
Trust Company.		
Amer. Sec. & Tr. Co. (e8)	255	265
Natl. Sav. & Tr	130	
Prince Georges B. & T. (.30)	16	20
Wash. Loan & Tr. (8)	225	
Savings Bank.		
Bank of Bethesda (h.75)	30	
Com. & Savings (a6)	185	
Fire Insurance.		
American (†12)	200	
Corcoran (5)	100	
Firemen's (1.60)	38	
National Union (.60)	14½	
Title Insurance.		
Columbia (.30)	7	
Real Estate (6)	125	
Miscellaneous.		
Carpel Corp. (1.60)	23	25
Lanston Monotype (4)	*84	89
Mergenthaler Lino. (§§)	45½	46¼
Peoples Drug S. com. (1.00)	45	48½
Peoples Drug S. pf (6.50)	114	
Real E. M. & G. (**.25)	4¾	6
Security Storage (5)	107	
Ter. Ref. & Wh. Corp. (3)	55	
Wdwd & Loth. com (†1.50)	55	66
Wdwd & Loth. pf (7)	120	

*Ex dividend. (B) Books closed. †Plus extras. ‡6% extra. §§50c paid May 15, 1936; 50c paid August 15, 1936. (e) 2% extra. (a) 4% extra. (h) 75c extra. (**) 25c paid June 30, 1936.

Naval Stores Firm.

Savannah, Aug. 25 (AP).—TURPENTINE—Firm, 28¾; sales, 81; receipts, 1,068; shipments, 30; stock, 35,396.

ROSIN—Firm; sales, 850; receipts, 2,926; shipments, 459; stock, 85,223. Quote: B, D, E, F, G, H, I and K, 5.95; M and N, 6.00; WG, 6.40; WW and X, 7.10.

New York Curb Stocks

By the Associated Press.

Sales in hundreds.		High	Low	Close
	—A—			
5	†Aero Sup Mfg B	3⅞	3¾	3⅞
.20	Ala Pow $7 pf (7)	80	80	80
.30	Ala Pow $6 pf (6)	71	71	71
3	†Allen Ind (1a)	24⅝	24	24⅝
1	†Allied Prod A (1¾)	22⅝	22½	22½
1.50	Alum Co Am	127	125½	127
.50	Alum Co pf (1½)	119⅝	119½	119½
2	†Am C P&LB (.30g)	6⅞	6⅛	6⅞
11	Am Cyan B (.60)	34⅛	33⅝	34⅛
5	Am Gas&El (1.40)	43⅛	43	43
.25	Am G&E pf (6)	112⅜	112⅛	112⅛
7	†Am Gen	9⅝	9⅛	9⅝
.50	Am Hard Rub	30⅝	30½	30½
.75	Am Mfg	31⅜	31⅛	31⅛
16	†Am Maracaibo	1	1	1
14	Am Sup Power	2⅜	2⅜	2⅜
1	Am Sup P 1 pf(6)	92¼	92¼	92¼
4	Am Sup P pf	43½	42¼	43½
10	†Anch Post F	2⅝	2½	2½
3	†Ang Wupp (.20)	5⅝	5½	5½
10	Apex Elec	30⅜	29⅝	30⅜
2	†Arctur Rad Tube	1⅛	1⅛	1⅛
2	Ark Nat Gas	5⅞	5½	5⅝
9	Ark Nat Gas A	5⅝	5½	5½
3	Ark Nat Gas pf	9⅝	9⅝	9⅝
15	†Art Met Wks (.60)	13⅜	13⅛	13⅛
1	†As G & El A	1⅜	1⅜	1⅜
1	As Invest (1½a)	46	45⅞	46
14	Atlas Corp (.30)	14	13⅝	13¾
3	Atlas Corp war	3	3	3
2	Atlas Ply (½g)	12⅜	12	12⅛
1	†Austin Sil Mns	1⅛	1⅛	1⅛
1	†Automat Prod	9⅝	9⅝	9⅝
	—B—			
.40	†Baumann (L) pf	75	73	75
1	†Bellanca Airc	2	2	2
3	†Berkey & Gay F	2⅛	2	2
12	†Berkey&Gay F war	⅞	⅞	⅞
1	†Blue Rid cv pf(3h)	44½	44½	44½
1	†Blumenthal (S)	21½	21½	21½
.10	Bohack 1st pf	55⅞	55⅞	55⅞
1	†Bourjois	3⅛	3⅛	3⅛
9	Bower R Bear (1)	28⅛	28	28
5	Braz T & L (.30g)	11½	11½	11½
5	†Bridgpt Mach	19½	19½	19½
1	Brill A	4⅞	4⅞	4⅞
.50	Brill pf	39⅜	39⅜	39⅜
1	Br Am T B (.757g)	31⅝	31⅝	31⅝
16	†Bulova Wat pf	75	73½	75
.25	Bunk H & S (2a)	81⅝	81⅝	81⅝
1	Butler Bros	10⅜	10⅜	10⅜
	—C—			
5	†Cab El Prod vtc	⅜	⅜	⅜
.10	Can Hy El 1st pf(6)	37½	37½	37½
2	Can Ind Alc B	5⅝	5⅝	5⅝
1	Carib Syn	2⅝	2⅝	2⅝
41	Carrier Corp	17⅝	17	17⅛
13	†Catalin Am	9⅝	9⅝	9⅝
2.25	Celanese pf (7)	112	111⅝	111⅝
1.25	Celanese 1st pf (7)	104½	103	104½
.25	Celluloid pf	29¾	29¾	29¾
.10	Celluloid 1 pf (4k)	87	87	87
2	Cen & Sw Ut	2⅜	2¼	2¼
1	Cen H G&E (.80)	17	17	17
.25	Cen P&L pf (1¾k)	79¼	79¼	79¼
8	Cen St El	2¼	2⅛	2¼
4.50	Chi Flex Shaft(2a)	51⅝	51⅛	51⅝
35	Cities Service	4⅛	4⅛	4⅛
3	Cit Serv pf	58½	58	58
2	City Auto St (.60)	15⅞	15¾	15⅞
1	Claude Neon Lts	⅜	⅜	⅜
8	†Cleve Tract	8⅝	8⅝	8⅝
1	Club Al Uten	2	2	2
1	Colts Pat F (1¼)	49½	49½	49½
1	Col G & E pf (5)	106⅝	106⅝	106⅝
10	Colum O & G	3¼	3⅛	3¼
6	†Comwlth Edis (4)	107	107	107
10	Comwlth & So war	⅜	⅜	⅜
.50	Comm P&L 1 pf	40	39	40
2	†Comm Wat Svc	2	2	2
8	†Cons Airc	19¼	18⅞	19
10	Cons Cop Min	4⅝	4½	4⅝
3	†Cons G&E B(3.60)	92½	92	92½
2	†Cons Ret Strs	7⅝	7½	7½
.25	Cont G&E p pf(7)	99¼	99¼	99¼
36	†Cooper-Bess	21	20⅛	20¼
1	†Coop-Bess pf	48⅝	48⅝	48⅝
4	†Cord Corp	4	4	4
1	†Corroon & Rey	5¼	5¼	5¼
5	†Cosden Oil Me	3⅛	3	3
1	†Cosden Oil Me pf	14⅞	14⅞	14⅞
9	Crane Co	35⅛	34⅞	35
27	Creole Pet (¼g)	22½	21⅛	21¾
6	Crocker Wh	11⅛	11⅛	11⅛
7	†Croft Brewing	¾	¾	¾
1	†Crown C Pet	1⅞	1⅞	1⅞
7	CrownCIntl A (½k)	14¾	14½	14½
8	Crystal Oil Refin	1⅞	1⅜	1¾
1	†Crown Drug (.20g)	4¼	4¼	4¼
51	†Cusi Mex	¾		¾
	—D—			
.25	Diamond Shoe (1)	18	18	18
1	†DoehlerD cast(½g)	34⅞	34⅞	34⅞
10	†Draper Corp(2.40a)	69⅛	69⅛	69⅛
3	†Dubilier Con	3½	3½	3½
3	Duval Tex	6⅜	6¼	6⅜
	—E—			
1	EaglePichLead(.10g)	10⅝	10⅝	10⅝
6	East Gas & F	7	6⅝	7
.50	East G&F 6 pf (6)	62½	62½	62½
.75	EastG&F pr pf(4½)	73	73	73
2	East Sta Corp	2½	2½	2½
10	†EasyWash MB(½a)	13	12⅞	13
1	†Eisler Elec	3¼	3¼	3¼
.88	El Bond & Sh	22⅛	21¾	21¾
4	El Bond & Sh pf(6)	83½	83¼	83½
2	El Bo & Sh 5 pf(5)	72	72	72
1	El Pow As	11¼	11¼	11¼
1	El Pow As A	9	9	9
1	El P&L opt war	6⅝	6⅝	6⅝
.50	Emp G&F 7 pf	63¼	63¼	63¼
3	†Equity Corp	2	1⅞	2
1	Europ El deb rts	⅜	⅜	⅜
2	†Ex-cello A&T(.15g)	17⅞	17⅞	17⅞
	—F—			
22	†Falstaff Brew	9⅛	8⅞	9
1	†Ferro Enam (1)	34⅜	34⅜	34⅜
1	†Fidelio Brew	½	½	½
.50	Fisk Rub pf	59½	59½	59½
.50	Fla P&L 7 pf	45	45	45
1	Ford M Can A(¾g)	20¼	20¼	20¼
.25	Ford M Can B(¾g)	26	26	26
2	Ford MotLtd(.181g)	8	8	8
.50	†FroedG cv pf(1.20)	17⅜	17⅜	17⅜
	—G—			
.10	Gen Pub S pf (5k)	80	80	80
23	†Gen Tel (½g)	18⅜	17⅞	18⅛
1	†Gen Tel pf (3)	50⅞	50⅞	50⅞
4	Glen Alden (1)	15⅛	15	15
1	Goldfield Con	⅛	⅛	⅛
1	Gorh Mfg vtc (1)	17⅜	17⅜	17⅜
48	†Grand Nat Films	4	3¾	3¾
4	Gt Atl & P nv (6a)	120	119¾	120
.25	Gt A&P 1st pf (7)	125	125	125
1	Gt Nor Pap (1)	32⅜	32⅜	32⅜
2	Greenf T & D	8¾	8¾	8¾
1	Gulf Oil (½g)	84	84	84
	—H—			
1	Hall Lamp (.20g)	6	6	6
1	†Harvard Brew	3⅜	3⅜	3⅜
3	†Hazeltine (2g)	17⅝	17½	17⅝
4	†Hecla Min (.60)	11⅝	11¼	11¼
17	†Holling Gold (.65a)	14	14	14
4	†Hud Bay M&S (1)	23½	23⅜	23⅜
2	Humble Oil (1a)	65⅝	65⅜	65⅜
1	†Hygrade Fd	4	4	4
1	Hygrade Sylv (2)	39¼	39¼	39¼
	—I—			
1	Ill P&L $6 pf	51¾	51¾	51¾
2	Imp Oil Can (½a)	20⅞	20⅞	20⅞
1	Ind Ter Ill B	3	3	3
3	Ind Pipe Line (.20g)	8⅜	8	8⅜
1.50	Ins Co N Am (2a)	73½	73⅜	73½
1	†Int Mining (.45g)	11	11	11
2	Int Mining war	3¾	3⅝	3¾
8	Internat Pet (1½a)	34¼	34⅛	34¼
13	†Inter Prod	4¼	4	4¼
1	†Inter Vitamin (.40)	6	6	6
1	Iron Firem vtc(1)	25½	25½	25½
5	Ital Superpow deb rt	⅛	⅛	⅛
	—J—			
2	Jacobs Co (1)	14½	14¼	14½
.25	JerCP&L 5½pf(5½)	85	85	85
.20	Jer Cen P&L 7pf(7)	101	100	100
1	†Jonas & Naum	4⅛	4⅛	4⅛
18	Jones & Lau Stl	45½	44	45
	—K—			
3	K City PS vtc pf A	4	4	4
1	†Ken Rad T	13¼	13¼	13¼
2	†Kingstn Prod(.10g)	4¾	4½	4¾
1	Kirby Pet (.20g)	4½	4½	4½
2	Kress (SH) pf (.60)	12	12	12
	—L—			
6	Lake Shore M (4)	57	56⅞	56⅞
1	Lakey Fdy & M	5⅜	5⅜	5⅜
11	Lehigh C&N (.30)	9⅛	9	9⅛
16	†Leonard Oil	¾	¾	¾
1	†Lion Oil	13⅛	13⅛	13⅛
3	Lit Bros	4⅞	4⅞	4⅞
3	†Lockheed Airc	9⅛	9⅛	9⅛
1	Lone St Gas (.40g)	13¼	13¼	13¼
6	Long Is Lt	4¾	4⅝	4¾
1.20	Long Is L pf (7)	90¾	90	90¾
.50	Long Is L pf B (6)	78⅛	78⅛	78⅛
2	†Loudoun Pack (½)	6	6⅜	6⅜
4	†Louis L & E (1)	13	12⅞	13
	—M—			
2	†McCord Rad B	10⅛	10	10
.30	†Mangel pf	62½	62½	62¼
3	Marion St Shov	9	8⅞	8⅞
1	Mass Util Asso	2¼	2⅛	2¼
1	†Mem N Gas (.20g)	5⅝	5⅝	5⅝
6	†Merritt-C & S	7	6⅞	6⅞
1	†Mer-C & S pf A	60	60	60
2	†Michigan G & O	3½	3⅜	3½
1	Mich Stl T Pr (1)	17⅞	17⅞	17⅞
2	Mid St Pet A vtc	3⅛	3⅛	3⅛
3	†Molybdenum	7⅞	7⅞	7⅞
1	Mount Prod (.60)	5⅞	5⅞	5⅞
1	†Mueller Brass (.80)	35	35	35
	—N—			
2	†Nat Au F vtc (1a)	34	34	34
4	†Nat Bellas Hess	2⅛	2⅛	2⅛
1	Nat Fuel G (1)	19⅞	19⅞	19⅞
1	†Nat Gypsum A	54	54	54
1	†Nat Rub Mch	4⅛	4⅛	4⅛
1	Nat Service	½	½	½
10	†Nat Sug Ref (2)	30	29⅛	29¾
5	Nat Trans (.40g)	10	10	10
3	†Nat Un Rad	¾	¾	¾
.10	Nebr Pow pf (7)	111¾	111	111¾
2	†Nehi Corp	13	12¾	13
1	New Bradf (.10g)	3	3	3
1	N J Zinc (2a)	78	78	78
1	†Newm Min (1¾g)	85	85	85
.50	†N Y & H R (1a)	28	28	28
1	N Y Auction	3⅞	3⅞	3⅞
.25	N Y Tel pf (6½)	122	122	122
3	Niag Hud Pow	15	14⅞	14⅞
9	Niag Sh M B (.10)	13⅝	13⅜	13⅝
2	Niles-Bem-P (½g)	41¾	41½	41¾
4	†Nipissing Mns (½g)	2½	2½	2½
3	†Noma Elec (.40g)	6⅛	6	6⅛
1	Nor Am L&P pf	60	59¾	60
.10	Nor Ind PS 6 pf(3)	81½	81½	81½
3	Nor Pipe L (.30)	9	8¾	8¾
3	Nor St P A	33⅝	33¼	33⅝
2	†No West Eng (¼g)	26	25⅞	25⅞
1	†Novadel-Ag (2)	36	36	36
	—O—			
1.50	Ohio Brass B (1)	30⅛	30⅛	30⅛
2	†Okla Nat Gas	11⅛	11⅛	11⅛
1	†Oldetyme Dist	6⅛	6⅛	6⅛
	—P—			
1	†Pac Eastern	4⅜	4⅜	4⅜
1	Pac G&E 1 pf (1½)	32½	32½	32½
2	†Pan-Am Air (¾g)	54½	54½	54½
66	Pantepec Oil	5⅛	5	5⅛
24	Pennroad	4⅜	4⅜	4⅜
.40	Pa P&L 7 pf (7)	110	110	110
1	Pa Wat & Pow (4)	97⅞	97⅞	97⅞
3	PieBaker vtc (.45g)	15	15	15
2	Pines Winterfront	4⅛	4	4⅛
4	†Pioneer Gold (.80)	7⅝	7⅜	7⅜
7	Pitney-Bowes (.40)	8⅜	8⅛	8⅜
.70	Pitts Lake E (2½a)	86	85⅞	86
1	Pitts Pl Gl (4g)	132½	132½	132½
4	†Plough (1.20)	18⅛	18⅛	18⅛
1	†Potrero Sugar	5¾	5⅜	5⅜
12	Powdrell & Al (.60)	9⅛	9⅛	9⅛
1	Prod Roy	⅛	⅛	⅛
8	Prosperity B	13¾	12⅞	13¾
1.10	PubSvcInd $7pr pf	58¼	55½	56
.30	Pub Svc Ind $6 pf	23½	23	23⅛
1.75	Pug SdP 5 pf (1¼k)	83½	82¾	83½
9.25	Pug Sd P 6 pf	42½	40⅝	42½
3	Pyrene (.40g)	7⅜	7⅛	7⅛
	—Q—			
3	Quebec Pow (1)	19⅞	19½	19½
	—R—			
.25	Raym Conc	13⅝	13⅝	13⅝
3	†Reed RollBit (.80a)	27¼	27⅛	27⅛
5	†Reiter-Foster	⅛	⅛	⅛
1	Reybarn Inc (⅛g)	5	5	5
1	Rice Stix Dry Gds	9½	9½	9½
14	Rich Oil pf	⅜	⅜	⅜
2	†Roosevelt Fd	3⅜	3⅜	3⅜
10	†Root Pet (⅛g)	15¾	15⅝	15⅝
2	†RootP p pf (1.20)	18⅛	18⅛	18⅛
2	†Royal Type	69	67¼	67¼
10	†Russeks F Ave (1)	25	24	25
	—S—			
.25	Safety CarH&L(4g)	98	98	98
2	†St Anth Gold	⅛	⅛	⅛
11	St Regis Pap	5⅛	5	5
.30	St Regis Pap pf	96	96	96
7	Salt Cr Prod (.80)	7⅛	7	7⅛
.50	Scovill Mfg (1)	37½	37½	37½
12	Segal Lock	2⅞	2¾	2¾
1	Seiberling Rub	3⅛	3⅛	3⅛
1	†Selected Indus	3	3	3
.50	†SelInd(al ctf)(5½)	93	93	93
.50	†Sel Ind pr pf (5½)	94½	94½	94½
2	†Seton Leather	12	12	12
6	†Shattuck Denn	7	7	7
7	Seversky Airc	4	3⅞	3⅞
3	Shaw W&P (.60)	20	20	20
2	Sherwin-Wms (4)	131	130	130
1	Smith Corona vtc	27	27	27
1	†Sonotone (.10g)	2¼	2¼	2¼
3	So C Ed B pf(1½)	28½	28½	28½
4	†Spencer CStrs(.60)	9⅛	9⅛	9⅛
1.50	†SquDCoApf (2.20)	32¾	32¾	32¾
1	StandC&Seal(2.40a)	40	40	40
11	†St Oil Ky (.85g)	20⅛	20	20
2	†St Oil Ohio (⅛g)	31⅜	31	31
1	St Pow&Lt	3⅜	3⅜	3⅜
1	St Pow&L B	3⅛	3⅛	3⅛
8	Stand Prod	20¾	20⅛	20¾
9	†Sterling Brew(⅛g)	6⅛	6⅛	6⅛
.50	†Stroock & Co(¾g)	27¼	27¼	27¼
7	†Stutz Mot Am	2⅜	2⅜	2⅜
3	Sullivan Mach	22⅝	21⅞	22⅝
12	†Sunray Oil (.05g)	3⅜	3⅜	3⅜
13	†Sunshine Mng (2)	15	14¾	14¾
1	Swan Finch Oil	9	9	9
12	Swiss OilCorp(.20a)	5	4⅞	4⅞
	—T—			
1	Tampa El (2.24)	37½	37⅛	37½
15	†Tastyeast A	2⅝	2½	2⅝
2	†Taylor Dist	4½	4½	4½
6	Technicolor	28	27¼	27½
2	†Teck-Hugh G(.40a)	5⅞	5⅞	5⅞
7	†Texas Gulf Prod	4⅞	4⅝	4⅞
.10	Tex P & L pf (7)	106	106	106
1	†Texon Oil (.80)	5½	5½	5½
1	†Tilo Roof (⅛g)	12¾	12¾	12¾
1	†Thermoid pf	71¾	70	71¾
2	Tishman Real	7¼	7¼	7¼
.25	†Tob & Al Stk (1g)	68	68	68
2	Tob Prod Exp(.10e)	4¼	4¼	4¼
.50	Todd Ship (2)	50	50	50
1	Tonopah Min (.03g)	1	1	1
15	†Trans-Lux (.20)	3⅞	3⅝	3⅞
1	†Tri-Cont war	3	3	3
3	Tubize Chat	8	8	8
5	†Tung-Sol Lamp	8⅝	8½	8½
3	†Tung Sol L pf(.80)	12⅛	12	12
1	†Twin Coach (.20g)	14	14	14
	—U—			
2	Un Gas C (.22½g)	11½	11½	11½
28	United Gas	7⅜	6⅞	6⅞
4	Unit Gas war	1¾	1⅜	1¾
4	Unit Gas pf (1¾k)	115	114⅝	114⅝
6	Un Lt & Pow A	7⅛	6⅞	6⅞
2	Un Lt & Pow B	8½	8	8½
7	Un Lt & P cv pf	58	57⅜	58
1	Un Molasses (.134g)	6	6	6
.75	Unit Shoe M (2½a)	88¾	88¼	88¾
1	†U S & Int Sec	2⅛	2⅛	2⅛
1	U S Foil B (.60)	14⅞	14⅞	14⅞
1	Unit Stores vtc	⅛	⅛	⅛
57	†Unit Wall Paper	4	3⅞	4
2	Univ Cons Oil	19	19	19
11	Utah Apex M	1½	1⅛	1½
1	†Utility Equities	3¾	3¾	3¾
13	Util Power & Lt	1½	1⅜	1½
2	Ut P & L pf	26	25	25
	—W—			
2	†Wayne Pump	32⅝	32½	32⅝
4	†Wentw Mfg (1.20)	20⅛	19⅞	20⅛
2	West Air Exp	8¾	8½	8¾
4	Wms Oil-O-M (⅛g)	14¾	14¾	14¾
1	†Wil-Low Caf pf	6⅝	6⅝	6⅝
1	†Woodley Pet (.40)	7¾	7¾	7¾
15	Wright Harg (.40a)	8	7⅞	7⅞
	—Y—			
10	†Yukon Gold	2⅜	2¼	2⅜

Curb Bonds

By the Associated Press.

DOMESTIC BONDS.

Sales in $1,000.		High	Low	Close
	—A—			
8	Ala Pow 4½ '67	88¾	88¼	88¼
31	Am P&L 6 2016	100⅜	100⅜	100⅜
6	Appal El Pw 5 '56	106⅜	106¼	106⅜
20	As Elec 4½ '53	61	60⅝	61
14	As G & E 5 '50	50½	50¼	50¼
5	As G & E 5 '68	50⅝	50¼	50⅝
2	As G & E 4½ '49C	47¼	47	47¼
	—B—			
8	Baldw L 6 '38 xw	95½	95¼	95¼
25	Bald L 6 '38 xw stp	96¼	95⅞	96¼
	—C—			
14	Can Pac 6 '42	113½	112¾	112¾
13	Cen Ill PS 4½ '67F	102½	102⅜	102⅜
16	Cen P & L 5 '56	95¼	94¾	95
14	Cen St El 5½ '54	71	70½	70½
2	Cen St El 5 '48	68⅞	68½	68⅞
8	Cen St P&L 5½ '53	70⅞	70⅝	70⅞
22	Cities Ser 5 '50	82	81⅝	82
2	Cit S P & L 5½ '49	77¼	77	77
4	Cit S Pow 5½ '52	77½	77¼	77¼
11	†Comw'l Ed 4 '81F	107⅛	107	107⅛
12	Commun P&L 5 '57	77	76½	77
35	Cont G&E 5 '58 A	94⅞	94½	94½
	—D—			
8	Det C Gas 5 '50 B	106	105⅞	105⅞
	—E—			
6	Elec P&L 5 2030	88⅝	88½	88⅝
18	Emp O & R 5½ '42	87	86¼	86¾
	—F—			
3	Fed Water 5½ '54	93½	93	93½
24	Fla P & L 5 '54	97	96⅝	97
	—G—			
4	Gatin P 5 '56	100	99½	99¾
9	Gen Pub Ut 6½ '56	92¾	92½	92¾
5	Gen W W 5 '43 A	93	92¾	92¾
19	Geo Pow 5 '67	101¾	101⅝	101¾
13	Glen Ald Coal 4 '65	88	88	88
	—H—			
7	Hall Pr 6 47A stp	96	95½	95½
	—I—			
11	Ill Pow & L 5 '56 C	102	101⅝	102
11	Ill Pow & L 6 '53	105⅜	105¼	105¼
1	Ind Svc 5 '50	74⅞	74⅞	74⅞
3	Ind P & L 5 '57 A	105¾	105¾	105¾
2	†Int Sec Am 5 '47	99½	98¾	98¾
2	Inters Pow 6 '52	65½	65½	65½
28	Inters Pow 5 '57	74½	74	74¼
	—J—			
15	J C P & L 4½ '61C	106	105¾	105¾
	—K—			
12	Ky Util 5 '69 I	98½	98⅜	98½
1	Ky Util 5 '61 H	99	99	99
	—L—			
1	Leh P S 6 2026 A	111½	111½	111½
5	Lou P & L 5 '57	105¾	105¾	105¾
2	Minn P&L 4½ '78	101¾	101¾	101¾
1	Miss Pow 5 '55	92¾	92¾	92¾
	—N—			
1	Nat P&L 5 2030 B	96	96	96
10	Nat Pub S 5 '78 ctf	34½	33¾	33¾
10	Nevada Cal E 5 '56	97½	97¼	97½
17	N Eng G&E 5 '50	74¾	74	74¾
26	N En G&E 5 '47	75	74	75
10	N En Pow 5½ '54	99¾	99½	99¾
13	N En Pow 5 '48	98	97¾	97¾
1	N Y P&L 4½ '67	106¼	106¼	106¼
8	N Y St E&G 4½ '80	103½	103¼	103½
2	Nor Ind Pb S 5 '66C	105½	105½	105½
	—O—			
9	Okla G&E 5 '50	105⅜	105¼	105⅜
	—P—			
5	Pac P&L 5 '55	89⅝	89¼	89¼
13	Pen Cen P&L 4½ '77	104¾	104½	104¾
12	Peo Gas L&C 4 '81B	97¾	97½	97½
26	Peop L&P 5 '79	19¾	19½	19½
3	Pied El 6½ '60 A	62½	62⅛	62½
6	†Pub SN Ill 4½ '81F	103½	103⅜	103⅜
14	Pug Sd P&L 5½ '49	95¾	95⅛	95⅛
11	Pug SdP&L4½ '50D	86	85⅞	86
	—S—			
13	Shaw W&P 4½ '67A	104⅝	104½	104½
9	S E P&L 6 2025A	109	108½	108½
11	†SoCalEd 3¾ '60	106¼	106⅛	106¼
3	Sthern Nat G 6 '44	103½	103½	103½
9	Stand G&E 6 '51	83¾	83½	83¾
11	Stand G&E 6 '66	82¾	81⅞	82½
15	Stand P&L 6 '57	79	78¾	78⅞
	—T—			
24	Tex El S 5 '60	105⅛	105	105
2	Tex P&L 5 '56	105⅝	105½	105⅝
7	Twin CRT 5½ '52 A	86⅝	86⅜	86⅝
	—U—			
4	Un L&P 6½ '74	93½	93	93
4	Un L&P 6 '75	87⅜	87⅜	87⅜
6	Un L&Ry 5⅝ '52	94⅜	93⅞	93⅞
	—V—			
1	Virg P S 5½ '46A	101⅞	101⅞	101⅞
	—W—			
2	West Newsp U 6 '44	66⅞	66¾	66⅞
3	West Pa 5 2030	104¾	104¾	104¾
17	West Tex Ut 5 '57A	95½	95¼	95½
	FOREIGN BONDS.			
2	Com Pvt Bk 5½ '37	53⅛	53⅛	53⅛
3	Ger C Mun 6 '47	24¾	24¾	24¾
5	Russ 6½ N C '19	1⅛	1	1⅛
12	Russ 5½ ctf 1921	1¼	1⅛	1¼
2	Terni Elec 6½ '53	63	63	63
2	Un El Svc 7 '56	66	66	66

Total stock sales yesterday, 187,000 shares; year ago, 420,630 shares. Total bond sales yesterday, $1,700,000; year ago, $5,048,000.

†Officially listed on application by the corporation.

Other securities are admitted to dealing as "unlisted" on application of a regular member and approval by the listing committee and the board of governors.

Rates of dividends in the foregoing table are annual disbursements based on the last quarterly or semiannual declaration. Unless otherwise noted, special or extra dividends are not included.

XD—Ex dividend. EX—First sale since ex dividend date or dates. XR—Ex rights. (a) Also extra or extras. (b) Including extra or extras. (e) Paid last year. (f) Payable in stock. (g) Declared or paid so far this year; no regular rate. (h) Cash or stock. (k) Accumulated dividend paid or declared this year. (ur) Under rule. (ww) With warrants. (xw) Without warrants.

Montreal Silver Futures.

Montreal, Aug. 25 (AP).—Silver futures closed steady, unchanged to 25 higher. No sales. Closing bids: September, 44.30; December, 44.30; March, 44.25.

Peacock's 140 Wins Amateur Golf Medal

Continued from Page 16.

71—75—146 and David Davis, of Austin, Tex., 74—74—148.

Harry Pitt, the Manor Moose, who has qualified for a number of amateur championships, supplied the day's drama. Told that he needed a birdie on the last hole to get in, the former District champion rapped in a 15-footer for a 3, a 73 and a 151 total.

But Pitt's burst of scoring at this crucial moment, a thing of joy to the veteran Manor golfer, was dimmed out by his weird play in the play-off for the last two places with Webb and Thompson.

Driving into the trap on the first hole, Pitt got himself into double trouble, and took seven strokes as compared with the 5s posted by Webb and the bespectacled Thompson.

Pitt May Get Berth.

Along the golf front last night there were reports that Pitt might be among the Washingtonians reporting at Garden City, Long Island, for the all-match play National Championship September 14-19. Pitt, an alternate, may fill in for Dave Davis, the Texan, who, it is understood, may be forced to drop out due to the press of business.

In that case there would be nine District golfers competing at historic Garden City—Washington's largest representation.

Peacock, playing with District Municipal Champion Rippy, had everything when he scored that 67. He birdied the second and sixth and went out in 33, two under. Over on that back nine Peacock birdied the eleventh, twelfth and thirteenth; took 5s on the fourteenth and fifteenth, deuced the sixteenth. A par-4 on the eighteenth would have given Peacock a new course record, but, unfortunately, he 3-putted from 25 feet.

Peacock Has Pair of 3-Putts.

Peacock's afternoon round was marred by 3-putts at the eighth and tenth, and inaccurate approaches on the ninth and eighteenth. His second on the home hole caught a trap, costing him a 5.

It was a big day for the public links' stars. With Walter Greiner, semifinalist, qualifying Claude Rippy, the finalist was easily in the charmed circle of 12, although it took some brilliant golf on the Ripper's part to come back in the afternoon and pound out a 71, one over par, after he took a shaky 77 in the morning.

Among the favorites who failed to qualify were Ernie Caldwell, of Baltimore, with 76-77—153; Billy Dettweiler, of Congressional, with 77-75—152; Martin F. McCarthy, of Columbia, 75-78—153; Miller B. Stevinson, of Columbia, with 80-79—159.

Louis Fuchs, of Indian Springs, with a 6 on the home hole, failed with his 75-77—152.

Morton McCarthy, the Norfolk boy, went out in 41 in the morning and went two over on the next two holes. He picked up four birdies in a sensational spurt to score a 74. His afternoon 71 was a gem.

Peacock's card:

Out ..4 3 4 3 5 3 4 3 4—33
In ...4 3 4 2 5 5 2 4 5—34—67
Out ..4 3 4 3 5 4 4 4 5—36
In ...5 4 5 4 3 4 3 4 5—37—73—140

Results for 36 holes:

Roger Peacock (Congressional)	67	73	140
Bobby Brownell (Indian Sp.)	70	71	141
Walter Greiner (Rodgers Forge)	72	70	142
Gene Pittman (Kenwood)	73	72	145
M. McCarthy (Norfolk)	74	71	145
S. Overton (Rolling Road)	71	75	146
Volney Burnett (Indian Spring)	73	73	146
Levi Yoder (Kenwood)	75	73	148
Claude Rippy (East Potomac)	77	71	148
David Davis (Chevy Chase)	74	74	148
Tommy Webb (Washington)	76	75	151
Forrest Thompson (Beaver D.)	78	73	151
Harry Pitt (Manor)	78	73	151
Louis Fuchs (Indian Spring)	75	77	152
Maj. Dick Sutherland (A.-N.)	78	74	152
C. C. Trautner (Indian Spring)	78	74	152
B. Dettweiler (Congressional)	77	75	152
E. F. Bruning (Hillendale)	77	76	153
Don McPhail (Baltimore)	75	78	153
M. F. McCarthy (Columbia)	75	78	153
Jack Fulton (Baltimore)	77	76	153
Billy Shea (Congressional)	78	75	153
Ernie Caldwell (Hillendale)	76	77	153
M. Thorpe, jr. (Chevy Chase)	76	78	154
Fred Savage (Elkridge)	77	77	154
Ted Rutley (Kenwood)	76	78	154
C. P. Greiner (Rodgers Forge)	75	80	155
Eddie Bean (Beaver Dam)	76	79	155
Frank Reeside (Chevy Chase)	78	78	156
J. H. Harvey, jr. (Manor)	77	79	156
W. Neuman (Hanover, Pa.)	79	77	156
Edgar Lucas (Baltimore)	79	77	156
L. C. Steward (Columbia)	75	82	157
Hickman Greene (Manor)	80	77	157
Bill Shannahan (Hillendale)	80	77	157
Tyler Bowie (Columbia)	77	81	158
George Molloy (East Potomac)	83	75	158
M. B. Stevinson (Columbia)	80	79	159
Erford Barnes (Hillendale)	80	79	159
George Miller (Columbia)	82	77	159
Bernie Hallock (Kenwood)	83	76	159
Harvey Johnson (Columbia)	79	81	160
Maury Fitzgerald (Kenwood)	82	80	162
Max Taylor (Beaver Dam)	78	84	162
E. K. Legg (Chevy Chase)	82	80	162
Capt. R. G. Rogers (Army-N.)	79	84	163
Jack Palmer (Beaver Dam)	81	82	163
John H. Maroney (Ind. Spring)	82	81	163
John L. Barr (Columbia)	86	79	165
John T. Haney (Beaver Dam)	79	87	166
Troy Carmichael (Cong.)	81	88	169
Edgar Brown (Rodgers Forge)	92	86	178
Col. K. Buchanan (Army-N.)	83, no card		
Frank Goodwin, jr. (Cong.)	76, no card		
Capt. D. F. Stace (Army-Navy)	78, no card		
M. P. Nolan (Congressional)	79, no card		
B. Bradshaw (Indian Spring)	80, no card		
J. R. Miller (Beaver Dam)	80, no card		
Norman B. Frost (Columbia)	80, no card		
Joe Greenwood (Army-Navy)	80, no card		
Dr. S. Barr (Columbia)	80, no card		
T. Welby Kines (E. Potomac)	81, no card		
Bob Jones (Hillendale)	81, no card		
Leo Cullinane (Kenwood)	82, no card		
J. W. Gitt (Hanover, Pa.)	84, no card		
C. Gaines, jr. (Indian Spring)	84, no card		
Dermot Nee (Columbia)	87, no card		
Ralph Quinter, jr. (Chevy Chase) no card.			
A. S. Gardiner (Columbia) no card.			
Jess Baggett (Beaver Dam) no card.			
N. Kaufman, jr. (Suburban)	83, no card		
Mark E. Trone (Hanover, Pa.) no card.			
Don Woodward (Columbia) no card.			
Pat Axtell (East Potomac) no card.			
Ed Semmler (Hillendale) withdrew.			
Elwood R. Berkeley (Ind. Sp.) no card.			
Bill Waxter (Green Spring Valley), no card.			
Bill Russell (East Potomac) withdrew.			

Alvarez Stops Mack, Of Washington, in 6th

Tampa, Fla., Aug. 25 (AP).—Chino Alvarez, hard-hitting Tampa lightweight, knocked out Richie Mack of Washington in the sixth round of their scheduled 10-round boxing match tonight.

Alvarez weighed 134; Mack 138.

Post Carrier League.

13-15.	AB	H	O	A	Station 31.	AB	H	O	A
[illegible]ett,3b.	3	1	1	2	Robeat,c.	4	0	10	1
[illegible]ch'n,2b	4	2	1	4	Robinett,ss	5	3	1	2
Stevens,cf.	5	4	1	0	Donovan,3b	3	1	1	0
Lynham 1b	4	1	13	0	Binnis,p	4	1	0	0
Boetz,p	4	2	0	2	Clement,2b	4	1	0	2
Cokinos,c.	4	1	10	0	Hunter,cf.	4	1	1	0
Cavato,lf.	5	0	2	0	Brick,1b.	3	0	12	0
Manuel,ss.	5	1	1	0	Brady,rf	4	0	0	0
McGee,rf.	4	0	0	0	Fowler,lf.	4	0	2	0
Totals	39	12	27	8	Totals	35	7	27	5

Station 13-15 ...... 0 0 2 0 3 0 0 0 6—11
Station 31 ...... 0 0 0 1 0 0 2 0 0—3

Runs—Offiett, Buchanan (2), Stevens (2), Lynham, Boetz (2), Cokinos (2), McGee, Robinette, Hunter, Brick. Errors—Roberts, Clements (2), Cokinos. Two-base hits—Dinnis, Hunter, Stevens, Buchanan, Manuel.

Reichsbank Statement.

Berlin, Aug. 25 (AP).—The Reichsbank statement as of August 23 (in thousands of Reichsmarks): Notes in circulation, 4,138,000; decrease, 102,000; gold, 70,428; decrease, 1,983. Foreign currency reserve, 5,527; increase, 92. Other bills of exchange and cheques, 4,268,732; decrease, 37,696. Other daily maturing obligations, 692,917; increase, 53,108. Advances, 41,484; decrease, 5,400. Investments, 230,614; increase, 47. Ratio of gold and foreign currencies to notes, 1.8 per cent. Rate of discount, 4 per cent.

Spirit and Flesh Both Willing as Playground Lads Romp to City Track Titles

Sutemi Murayama, a Filipino lad representing Stoddard Playground, wins the 100-pound class 60-meter finals in the record time of 7 3/5 seconds in the city-wide playground meet at Central Stadium yesterday.

Little Billy Graves, of Rosedale, demonstrates the manner in which he won the 85-pound class broad jump with a leap of 15 feet 7½ inches, sans shoes.

Post Staff Photos.

Chester Linney, of Stewart, winning the 85-pound class 50-meter finals from William Hite, of Virginia avenue, who placed second, and Waltman Allen, of Stoddard, who was third in the sprint event.

Favorites Score In Western Golf Tourney

By the Associated Press.

Country Club, South Bend, Ind., Aug. 25.—Marion Miley, of Lexington, Ky., defending champion and co-medalist, today led a parade of the favorites through the first round of the women's Western closed golf championship.

Advancing with her into the second 18-hole round to be played tomorrow were her two international Curtis Cup teammates, Patty Berg, of Minneapolis, and Mrs. Opal S. Hill, of Kansas City; Mrs. Russell Mann, of Chicago, the former Lucille Robinson, of Des Moines; Dorothy Gustafson, of South Bend, co-medalist in the qualifying round with Miss Miley yesterday; Mrs. Gregg Lifur, of Los Angeles, southern California champion; Elizabeth Dunn, of Indianapolis, Indiana State champion, and Beatrice Barrett, long-hitting youngster from Minneapolis.

Sherwood's Team Wins Capital Meet

Continued from Page 17.

70-pound class; 240-meter relay, 100-pound class; broad jump and high jump, unlimited class, together with points picked up with seconds and third in numerous other events. It was their spectacular performances in the relays that clinched matters for the Westerners. So close was the meet that with two-thirds of the events disposed of only eight points separated the four leading teams.

Sutemi Murayama, a skinny little Japanese youngster with mercury in both feet, won the 100-pound, 60-meter event in record time, negotiating the distance in 7.3 seconds. The old mark of 8.4 seconds was made by M. Servator, of MacFarland, in 1933. The new unlimited 400-meter relay record is the property of the Brookland team, comprised of Willard Babcock, Jack Remington, Larry Finn and Stover Babcock. The quartet ran the distance in 48 seconds flat.

Today the annual girls meet will be held at Central High School Stadium, the games opening with a parade this morning at 10:30.

Results of Annual District Playground Meet

Unlimited Class.
(Restricted.)

60-meter run—Won by Herbert Saporstein (Burroughs); second, Louis Nicholson (Takoma); third, Owen Bromley (Georgetown). Time, 7 secs.

100-yard run—Won by Harold Speith (Virginia Ave.); second, Sanford Hughes (Georgetown); third, Frank Nooney (Georgetown). Time, 11 1-5 sec.

Running broad jump—Won by Vincent Kinney (Chevy Chase); second, Arthur Boggs (Sherwood); third, Leslie Cooksey (Rosedale). Distance, 20 ft. 7⅛ in.

Running high jump—Won by (triple tie for first): Charles Kiessling (Buchanan); Dan Hoadley (Park View) and Edward Glaze (Garfield). Height, 5 ft. 8 in.

400-meter relay—Won by Brookland (Willard Babcock, Jack Remington, Larry Finn, Stover Babcock); second, Georgetown (Jack Golden, Keith, Morrison, Martin Ball, Frank King); third, Rosedale (Francis Flannagan, Albert Marshall, Lloyd Botts, Lee Lusby). Time, 48 seconds (new record).

Unlimited Class.
(Unrestricted.)

60-meter run—Won by William Marlowe (Barnard); second, Roy Michael (Rosedale); third, Charles Davis (Potomac Avenue).

1-mile run—Won by B. C. Chiewood (Garfield); second, William Chappelear (Sherwood); third, George Shorb (Garfield). Time, 4:47 4-5.

100-yard run—Won by William Marlow (Barnard); second, Ignatius Keane (Brookland); third, Roy Michael (Rosedale). Time, 10.2 sec.

1-mile relay—Won by Sherwood (Lea Wall, Paul Haskell, William Chappelear, John Caspar); second, Eckington (Otto Streiberger, Frank Jennison, Garrett Valentine, Ben Goldfaden); third, Garfield (Harold Parkois, George Shorb, John Morgan, B. C. Chitwood). Time, 3:47.5.

70-Pound Class.

50-meter run—Won by William Ferrara (Twin Oaks); second, Edward Murphy (Stoddert); third, Robert Francis (Van Buren).

Running broad jump—Won by Alvin Guildford (Rosedale); second, James Sellen (Rosedale); third, Parker Scott (Van Buren). Distance, 13 feet 11 inches.

Running high jump—Won by Manuel Silverman (Potomac Avenue); second, Ray Fanning (Johnson); third, Ralph White (Virginia Avenue). Height, 4 feet 1 inch.

200-meter relay—Won by Georgetown (Edward Cox, Leif Sanderhoff, Stanley Abell, Robert Cox); second, Wheatley (William Hawkins, Harold Lawrence, Bob Porter, Bernard Hart); third, Rosedale (Donald Essex, Fred Prissell, Milton Sonderson, David Tash).

85-Pound Class.

50-meter run—Won by Chester Lenney (Stuart); second, William Hite (Virginia Avenue); third, Waltman Allen (Stoddert).

Running board jump—Won by William Craven (Rosedale); second, Forrest Hawkins (Langdon); third, Jack Jenkins (Wheatley). Distance, 15 feet.

Running high jump—Won by Douglas Way (Johnson); second, Ray Grigsby (Wheatley); third, Douglas Chapman (Sherwood). Height, 4 feet 9 inches.

200-meter relay—Won by Rosedale (Alvin Martin, Richard Clark, George Essex, Bump Simons); second, Sherwood (Louis Sondheimer, Charles Ellis, Earl Ehrhardt, Alfred Bright); third, Eckington (Eddie Barton, George Talbert, Bernard Austin, Linsey Cranford). Time, 30 seconds.

100-Pound Class.

60-meter run—Won by Sutemi Murayama (Stoddert); second, Norman Byrd (Raymond); third, Yoshio Katayama (Chevy Chase). New record, time, 7.3 seconds. Old record held by M. Servator (Macfarland), 8.4 seconds, 1933.

Running broad jump—Won by Milton Vemosky (Sherwood); second, John May (Johnson); third, Sam DeBesi (Cooke). Distance, 15 feet 9 inches.

Running high jump—Won by William Schofield (Bancroft); second, John May (Johnson); tie for third, James Kemp (Garfield) and John Todd (Raymond). Height, 4 feet 9 inches.

240-meter relay—Won by Georgetown (Wally Kline, Robert Kelly, Phillip Casements, William Cross); second, Brookland (Jack Sullivan, Steve Byrne, Vernon Holliday, Jack Fealy); third, Garfield (John Cook, Francis Coff, Joe Shea, William Boswell). Time, 30 seconds.

115-Pound Class.

60-meter run—Won by William Smith (Burroughs); second, David Cobbett (Garfield); third, Richard Bransdorf (Johnson). Time, 7.5 seconds.

Running high jump—Won by Schuyler Jackson (Georgetown); second, William Spencer (Orr); third, George Cruit (Sherwood). Distance, 18 feet 1¼ inches.

Running high jump—Tie by Richard King (Georgetown) and Mike Thomas (Sherwood); third, Ray Boyd (Potomac Ave.). Height, 5 feet.

240-meter relay—Won by Eckington (Leo Parry, Leo Batista, Bebe Willes, Louis Mostow); second, Virginia Ave. (George Cross, Charles Grubbs, Sidney Acton, Russell Hall); third, Roger Sawtell, John Heatwood, Claude Bradfield, Allan Roth). Time, 31 seconds.

Amateur Qualifying Scores

At Schenectady.
Jack C. Planchak, Union, N. Y., 149.
W. E. Holt, jr., Syracuse, 152.
Thomas M. Pierce, Manchester, Vt., 154.
Richard C. Rockwell, Albany, 157.

At Cincinnati.
W. J. Dueprее, Cincinnati, 144.
William Castleman, Louisville, 148.
Wally Chadwell, Cincinnati, 149.
Harold LeBlond, Cincinnati, 150.
John Roberts, Columbus, 151.

At Richmond.
Clark Lea, jr., Richmond, 152.
W. B. Tomlinson, jr., Richmond, 153.
Dave Ewell, jr., Richmond, 155.

At Atlanta.
Tommy Wright, Knoxville, 141.
Charlie Yates, Atlanta, 143.
Tommy Barnes, Atlanta, 149.
Alvin Everett, Rome, Ga., 150.

At Pittsburgh.
BarrettElmvin, Franklin, Pa., 151.
Knox Young, jr., Pittsburgh, 151.
J. A. Fownes, Pittsburgh, 156.
E. D. Wells, East Liverpool, Ohio, 158.
R. A. Lowe, Clarksburg, 159.
Joe Oliver, Pittsburgh, 159.
Alton Lyons, North East, Pa., 144.

At Houston, Tex.
W. L. Maguire, Houston, 159.
David G. Ritchie, Dallas, 146.
O'Hara Watts, Dallas, 147.
Lieut. Ken Rogers, San Antonio, 150.
J. Virgil Scott, Houston, 150.
R. M. Glover, Houston, 150.

At Tulsa, Okla.
Walter Emery, Oklahoma City, 142.
Joy Cole, Tulsa, 142.

At Kansas City, Mo.
Paul Leslie, Jefferson City, 148.
G. W. Duvall, Kansas City, 151.

At Brookline, Mass.
Johnny Fischer, Cincinnati, 137.
Charles Clare, Orange, Conn., 143.
John Burke, Newport, 148.
S. J. Wright, Belmont, Mass., 149.
Robert Grant, Wethersfield, 149.
Wilfred Crossley, Dedham, Mass., 150.
Joe Lynch, Canton, Mass., 149.
Ken Corcoran, Oyster Harbors, Mass., 152.
Leo Brown, Wayland, Mass., 152.
Eddie Lowery, Charles River, 153.
M. F. Heath, West Newton, 153.
Eddie Martin, Wayland, 154.
P. W. Simons, Long Meadow, 154.
Don Soccoli, Wethersfield, 154.
Gerald Anderson, Worcester, 152.

At Huntington, W. Va.
Jack Hoblitzell, Parkersburg, 154.
P. T. Taylor, Huntington, 154.
Fred Bannerot, Charleston, 157.

At Marmaroneck, N. Y.
Frank Strafaci, Brooklyn, N. Y. 138
Albert E. Campbell, Seattle, Wash. 144
Reynolds Smith, Dallas, Tex. 145
T. S. Tailer, jr., Locust Valley, N. Y. .. 145
Charles H. Mayo, jr., Long Beach, N. Y. 145
Ray Billows, Poughkeepsie, N. Y. 146
Tommy Goodwin, Mamaroneck, N. Y. ... 148
Eugene V. Homans, Tenafly, N. J. 148
Charles Whitehead, Plainfield, N. J. ... 149
Gerald Shattuck, Mamaroneck, N. Y. ... 150
Willie Turnesa, Elmsford, N. Y. 150
Jack Munger, Dallas, Tex. 151
Joseph F. Gagliardi, Mamaroneck, N. Y. 151
Henry J. Kowal, Hamilton, N. Y. 151
F. Paul Anderson, jr., Summit, N. J. ... 151
George J. Voigt, Mamaroneck, N. Y. ... 151
Ralph T. Strafaci, Brooklyn, N. Y. ... 152
Leonard Martin, Rye, N. Y. 152
Edward Down, Westfield, N. J. 153
E. H. Driggs, jr., Garden City, N. Y. ... 153
Sidney W. Noyes, jr., Ardsley, N. Y. ... 153
Richard D. Chapman, Greenwich, Conn. 153
John F. Riddell, jr., Garden City, N. Y. 154
Edmund R. Held, South Bridge, Mass. . 154
Rudolph Knepper, Garden City, N. Y. .. 154
R. A. Jones, jr., White Plains, N. Y. ... 154
L. M. Lloyd, Portchester, N. Y. 154
Ellis Knowles, Rye, N. Y. 154
Alick Gerard, jr., Southampton, N. Y. .. 154
Max B. Kaesche, Ridgewood, N. J. ... 154

At Indianapolis.
Bobby Dale, Indianapolis, 149.
Leon Pettigrew, Pendleton, 149.
Harold Cork Indianapolis 152.
Bill Reed, jr., Indianapolis 152.
Harold Cork, Indianapolis, 152.
Bob Hamilton, Evansville, 154.
Dick McCreary, Indianapolis, 158.

At Buffalo.
J. Thompson, Burlington, 145.
H. L. Weatherwax, Buffalo, 146.
G. D. Ward, Rochester, 147.
H. W. Koehn, Buffalo, 147.
Howard Tryon, Elmira, 151.
Robert Fischer, Jamestown, 153.

At Detroit.
Chris Brinke, Detroit, 149.
Billy Breault, Detroit, 151.
Jack Emery, Detroit, 154.
Randall Ahern, Detroit, 154.
Doug Blom, Flint, Mich., 155.
Jack Nash, London, Ontario, 156.
Glen Bishop, Toledo, Ohio, 156.

At Birmingham, Ala.
Johnny Morris, Birmingham, 145.
John Thames, Birmingham, 149.

At Winston-Salem.
Judd Brumley, Greenville, 145.
Alan Smith, Asheville, 148.
Lewis Johnston, Charleston, 151.
L. B. Goodes, Burlington, 153.
John Biggs, Raleigh, 154.
Bill Williamson, Charlotte, 155.

At Tampa, Fla.
Carl Dann, Orlando, 146.
Seth Dekle, Tampa, 148.
Bill Stembler, Miami C. C., 149.
Pete Harris, Miami, 151.
Maynard Ramsey, Tampa, 153.

At Cleveland.
Carlin Short, Akron 141
Tom Whiteway, Cleveland 146
Fred Hohlfelder, Cleveland 146
Maurice McCarthy, Cleveland 146
Fred Newton, Cleveland 146

At Philadelphia.
J. Wood Platt, White Marsh 148
Harry Haverstick, jr., Media Heights. 151
John W. Grange, Philadelphia 152
Ed White, Austin, Tex. 152
Francis Allan, Pittston 152
Dick Allman, Philadelphia 154
Earl Baruch, Philadelphia 154
C. W. Hackney, jr., Atlantic City ... 155
Sidney Coltart, Philadelphia 156
J. M. Robbins, Pine Valley, N. J. ... 157
(Four remaining places will be decided in a play-off between seven entrants tied with 158.)

At Little Rock.
Jim McDonagill, Dallas 149

At St. Louis.
Tom Draper, St. Louis 142

At Chicago.
(15 places, qualifying postponed due to storm.)

At Milwaukee.
Richard Ashley, Kenosha 144
A. H. L. Anderson, Kenosha 145
Lyn Lardner, Oconomowc 145
Gordon Kummer, Milwaukee 149

At New Orleans.
Fred Haas, New Orleans 141

At Des Moines, Iowa.
Denmar Miller, Des Moines, Iowa 150
Hal Chase, Des Moines 150
Sid Richardson, Creston, Iowa 152

Pacific Coast.
Previously qualified—James McHale, San Gabriel; Roger Kelly, Beverly Hills; Winfield Day, Chicago; Matias Palacio, San Francisco; Ernest Pieper, San Jose; Don Edwards, San Jose.

At Marmaroneck, N. Y.
Frank Strafaci, Brooklyn, N. Y., 138.
Albert E. Campbell, Seattle, Wash., 144.
Reynolds Smith, Dallas, Tex., 145.
T. S. Tailer, jr., Locust Valley, N. Y., 145.
Chas. H. Mayo, jr., Long Beach, N. Y., 145.
Ray Billows, Poughkeepsie, N. Y., 146.
Tommy Goodwin, Mamaroneck, N. Y., 148.
Eugene V. Homans, Tenafly, N. J., 148.
Charles Whitehead, Plainfield, N. J., 149.
Gerald Shattuck, Mamaroneck, N. Y., 150.
Willie Turnesa, Emsford, N. Y., 150.
Jack Munger, Dallas, Tex., 151.
Jos. F. Gagliardi, Mamaroneck, N. Y., 151.
Henry J. Kowal, Hamilton, N. Y., 151.
F. Paul Anderson, jr., Summit, N. J., 151.
George J. Voigt, Mamaroneck, N. Y., 151.
Ralph T. Strafaci, Brooklyn, N. Y., 152.
Leonard Martin, Rye, N. Y., 152.
Edward Down, Westfield, N. J., 153.
E. H. Driggs, jr., Garden City, N. Y., 153.
Sidney W. Noyes, jr., Ardsley, N. Y., 153.
R. D. Chapman, Greenwich, Conn., 153.
J. F. Riddell, jr., Garden City, N. Y., 154.
E. R. Held, South Bridge, Mass., 154.
Rudolph Knepper, Garden City, N. Y., 154.
R. A. Jones, jr., White Plains, N. Y., 154.
L. M. Lloyd, Portchester, N. Y., 154.
Ellis Knowles, Rye, N. Y., 154.
Alick Gerard, jr., Southampton, N. Y., 154.
Max B. Kaesche, Ridgewood, N. J., 154.

At Omaha.
Johnny Goodman, Omaha, 151.
Rodney Bliss, Omaha, 154.
Bob Fraser, Omaha, 156.

At Portland, Oreg.
Bud Ward, Tacoma, 140.

At Denver.
Brown Cannon, Denver, 146.
E. J. Rogers, Oklahoma City, 146.
Dave Connell, Raton, N. Mex., 146.

At Cleveland.
Carlin Short, Akron, 141.
Tom Whiteway, Cleveland, 146.
Fred Hohlfelder, Cleveland, 146.
Maurice McCarthy, Cleveland, 146.
Fred Newton, Cleveland, 146.

At Philadelphia.
J. Wood Platt, White Marsh, 148.
Harry Haverstock, jr., Media Heights, 151.
John W. Grange, Philadelphia, 152.
Ed White, Austin, Tex., 152.
Francis Allan, Pittstown, Pa., 152.
Dick Allman, Philadelphia, 154.
Earl Baruch, Philadelphia, 154.
C. W. Hackney, jr., Atlantic City, 155.
Sidney Coltart, Philadelphia, 156.
J. M. Robbins, Pine Valley, N. J., 157.
(Four remaining places will be decided in a play-off between seven entrants tied with 158.)

Transactions on N. Y. Bond Market

Range of United States Government Issues

By the Associated Press.

Total bond sales yesterday, $8,158,000; previous day, $6,306,000; week ago, $7,861,000; year ago, $16,820,000; two years ago, $8,214,000; January 1 to date $2,247,026,000; year ago, $2,177,881,000; two years ago, $2,611,786,000.

XIN—Ex interest. CT—Certificates.

(Sales in $1,000. Dollars and 32ds.)

1936 High	1936 Low	Aug. 25. Sales		High	Low	Close	Net chge	Closing Bid	Closing Asked	Yield
119.1	115.3	9	Treasury 4¼s, 1947-52	119.1	118.28	118.29	+ .3	118.30	119.1	2.30
108.20	105.24	6	Treasury 3¾s, 1943-45	108.20	108.17	108.17	+ .1	108.17	108.19	1.95
114.1	111	16	Treasury 4s, 1944-54	114.1	113.29	114.1	+ .3	113.30	114.1	2.14
112.14	109	2	Treasury 3¾s, 1946-56	112.14	112.13	112.14	+ .3	112.10	112.14	2.29
109	107.19	3	Treasury 3⅜s, 1940-43, June	108.14	108.12	108.14	+ .4	108.11	108.13	1.11
109.4	106.17	4	Treasury 3⅜s, 1943-47	109.4	109.2	109.4	+ .7	109.3	109.8	1.92
109.9	108	8	Treasury 3⅜s, 1941-43, March	109.5	109.2	109.5	+ .5	109.3	109.6	1.29
109.12	108.5	5	Treasury 3¼s, 1941	109.5	109.3	109.3	+ .5	109.3	109.5	1.32
108.11	105.12	16	Treasury 3¼s, 1944-46	108.11	108.9	108.9	+ .4	108.9	108.10	2.07
106.30	103.24	32	Treasury 3⅛s, 1946-49	106.30	106.26	106.27	+ .3	106.29	106.30	2.33
106.19	103.19	2	Treasury 3⅛s, 1949-52	106.19	106.19	106.19	+ .3	106.18	106.20	2.53
106.3	102.29	504	Treasury 3s, 1946-48	106.3	106.1	106.2	+ .6	106.1	106.2	2.30
105.7	102.20	32	Treasury 3s, 1951-55	105.7	105.3	105.6	+ .1	105.6	105.8	2.58
103.6	100	84	Treasury 2⅞s, 1955-60	103.6	103	103.4	+ .4	103.3	103.4	2.66
104.10	100.31	56	Treasury 2¾s, 1945-47	104.10	104.8	104.10	+ .2	104.9	104.10	2.22
102.20	101.7	29	Treasury 2¾s, 1948-51	102.20	102.17	102.18	+ .4	102.19	102.20	2.49
101.30	100.23	2	Treasury 2¾s, 1951-54	101.30	101.29	101.30	+ .6	101.29	101.30	2.59
102.30	100.15	30	Federal Farm Mtg 2¾s, 1942-47	102.30	102.28	102.28	+ .1	102.27	102.30	2.19
104.10	101.20	5	Federal Farm Mtg 3s, 1947	104.10	104.8	104.10	+ .2	104.8	104.10	2.15
103.26	100.26	62	Federal Farm Mtg 3s, 1949	103.26	103.18	103.24	+ .5	103.22	103.25	2.46
104.28	102.20	3	Federal Farm Mtg 3¼s, 1964	104.28	104.23	104.28	+ .6	104.22	104.27	2.54
103.17	100.17	55	Home Own Loan 3s, A, 1952	103.17	103.12	103.17	+ .3	103.14	103.19	2.49
101.31	99.16	19	Home Own Loan 2¾s, 1949	101.31	101.27	101.30	+ .2	101.30	101.31	2.07
101.31	99.17	2	Home Own Loan 2¾s, 1942-44	101.31	101.27	101.31	+ .3	101.29	101.31	1.89

CORPORATION BONDS.

Sales in $1,000.		High	Low	Close
	A			
19	Alleghany 5 '44	99	97½	99
15	Alleghany 5 '49	93¼	92¾	93¼
12	Allis Chal 4 '45	155	154	154
35	Am & For P5 2030	70¼	69½	69⅞
11	AmIGChem 5½ '49	111¾	111⅝	111¾
10	Am Roll M 4¼ '45	114	113½	113½
15	Am T & T 5½ '43	113¾	113⅝	113⅝
3	Am T & T 5 '65	112⅝	112½	112⅝
32	Am T Fdr cv '50	125⅛	122½	125
12	Anaconda C 4½ '50	106¼	106	106¼
30	Arm Del 4 '55	98½	98⅛	98¼
13	AT&SF 4 '95	114¾	114⅝	114⅝
6	A C Line 1st 4 '52	99⅜	99⅛	99½
	B			
15	B&O rfg 6 '95	99¾	99¼	99⅛
5	B&O 1st 5 '48	111½	111¼	111⅛
39	B&O cvt 4½ '60	78⅞	78⅛	78⅝
13	B&O 4 '48	107⅛	106⅝	106⅝
2	Bell TPa 5 '48 B	121	120⅝	121
28	Beth Stl 4¼ '60	105⅝	105½	105½
26	Boston&Me 5 '67	76⅜	75⅛	75⅞
1	Buf R&P 4½ '57	84½	84½	84½
	C			
3	Can Nat Ry 4½ '56	116½	116¼	116½
4	Can Pac 4½ '60	104⅛	104⅛	104⅛
25	Can Pac 4 perp	95⅛	95⅛	95½
12	Cen Pac 5 '60	101⅝	101¼	101½
22	Certain-td 5½ '48	93	92	92¼
2	Chesap Corp 5 '47	148	148	148
10	C&O gen 4½ '92	124	123¾	124
17	Chi & Alton 3 '49	53⅞	53½	53¾
1	CB&Q gen 4 '58	113	113	113
117	Chic Gt West 4 '59	37⅛	35¾	37⅛
302	CMSP & Pac 5 '75	20⅝	19⅝	20½
57	CMSP&P aj 5 2000	7½	7⅛	7¼
27	Chi&NW cv 4¾ '49	11⅞	11¼	11¾
16	C R I & P rfg 4 '34	16	15⅞	16
5	Chile Cop 5 '47	102⅝	102⅜	102⅝
18	CCC & StL 4½ '77	94⅜	93½	94⅜
25	C Un T 4½ '77 C	103⅞	103½	103⅞
1	Col Indus 5 '34	82¾	82¾	82¾
8	Col & So 4½ '80	72⅝	72½	72½
7	Col G 5 '52 May	105	104⅝	104⅝
21	Col G 5 1961	105⅛	105	105
2	Con G N Y 4½ '51	106½	106½	106½
7	Cuba N R 5½ '42	56⅝	56	56
	D			
16	D & H rfg 4 '43	82⅞	82½	82⅞
7	D & R G 4 '36	30⅜	30	30
12	Det Ed 5 '52	108⅛	108	108
	E			
44	Erie rf 5 '75	84⅝	84	84¼
2	Erie 1st 4 '96	104⅝	104⅝	104⅝
5	Erie gen lien 4 '96	89¼	88⅝	89¼
	G			
9	Goodrich 6 '45	105½	105	105½
2	Goodyr T&R 5 '57	105¼	105	105¼
2	Gt Nor 4½ '77 E	103½	103½	103½
39	Gt Nor 4 '46 G	118⅛	118	118
9	Gt Nor 4 '46 H	106⅜	106	106⅜
	H			
2	H Walker 4½ '45	108½	108	108½
30	Hudson Coal 5'62A	46	45½	46
11	Hud & M rfg 5 '57	85⅝	79½	80⅝
21	Hud & M inc 5 '57	34	34	34
	I			
1	Ill Bell T 3½'70 B	108	108	108
11	Ill Cen 4¾ '66	106⅜	106	106¼
24	IC&CSL&NO 5 '63 A	89½	89	89½
2	Ill Steel 4½ '40	107¾	107¾	107¾
11	Interb R Tr 7 '32	93½	93¼	93½
16	Inter R Tr rf 5'66	94⅞	94⅝	94⅝
40	Int Cement 4 '45	157½	155	155
18	Int Hydro El 6 '44	54⅜	54	54
5	Int Paper 5 '47	99⅞	99½	99⅝
17	Int T&T 4½ '52	74½	73⅞	74
44	Int T&T deb 5 '55	78⅜	77¾	78

Dow-Jones Bonds.

By the United Press.

New York, Aug. 25:

40 bonds	103.85	+0.14
10 first rails	111.35	+0.07
10 second rails	90.53	+0.28
10 utilities	106.40	+0.15
10 industrials	107.10	+0.04

Sales in $1,000.		High	Low	Close
	K			
2	K C P&L 4½ '61	110 11-32 all		
27	K C South 5 '50	94½	94	94⅜
	L			
2	Lac Gas 5½ '53	71⅞	71½	71¾
66	Lautaro Nit 6 '54	34⅜	33¼	34½
6	Long Isl rf 4 '49	103¾	103½	103¾
9	Lorillard Co 5 '51	121⅝	121⅝	121⅝
19	Louisia & Ark 5 '69	98½	98	98¼
5	Louis & N 4 '40	109¼	109¼	109¼
3	Louis&N 1st 4 2003	102	102	102
	M			
11	McKes&Rob 5½ '50	104⅛	103¾	104⅛
3	MSP&SSM con 4 '38	35	34⅞	35
3	M-K-Tex 1st 4 '90	94⅝	94⅜	94¾
2	Mo Pac 5½ '49	11¾	11⅜	11¾
77	Mo Pac 5 '77 F	35	34⅜	34⅜
89	Mo Pac gen 4 '75	15	14⅝	14⅝
39	Mo Pac 5 '81 I	35	34⅜	34¾
5	Mont Pw rfg 5 '43	107½	107¼	107¼
	N			
39	Nat Dairy 3¾ '51	106⅝	106⅜	106⅜
1	NO Tex & M 5½ '54	40	40	40
69	NYC cvt 6 '44	114⅞	114½	114¾
28	NYC rf 5 2013	97⅛	96¾	97⅛
15	NYC con 4 '98	99⅝	99	99⅝
14	NYC&HR 4½ 2013	91¼	91	91
8	NYC&HR 3½ '97	101⅛	101	101
70	NY Ch&St L 4½ '78	93	92½	92¾
5	NY G El H&P 5 '48	126½	126	126
17	NY Lack&W 4 '73A	100⅛	100	100⅛
5	NYNH&H cvt 6 '48	29½	29½	29½
1	NYNH&H 4½ '67	29	29	29
3	NY Tel 4½ '39	110⅛	110⅛	110⅛
1	NY W&Bost 4½ '46	12½	12½	12½
5	Norf & W 4 '96	118⅞	118¾	118⅞
1	Nor Am Ed 5 '69 C	106	106	106
15	Nor Pac 6 2047	111⅝	111½	111½
8	Nor Pac 4 '97	109	108½	108⅞
9	Nor Pac 3 2047	79½	79¼	79½
2	Nor St Pow 5 '41	104⅝	104⅝	104⅝
	O			
5	Or-W RR & N 4 '61	103¼	103⅛	103⅛
1	Otis Steel 6 '41	102	102	102
	P			
3	Pac G & El 5 '42	101⅝	101⅝	101⅝
3	Pac T & T 3¾ '66B	103⅞	103⅞	103⅞
25	Para Pict 6 '55	89	87	88
5	Penn Dix 6 '41 A	96½	96	96
3	Pen P & L 4½ '81	106⅝	106½	106¾
2	Pen R R gen 5 '68	119⅞	119⅞	119⅞
2	Pen R R gen 4½ '65	111½	111½	111½
21	Pen R R 4¾ '84 E	108½	108¼	108¼
31	Pen R R 3¾ '70	101⅝	101⅜	101½
8	Phila Co 5 '67	106½	106¼	106½
97	Phil R C & I 6 '49	20⅝	18	19½
39	Ph R C & I 5 '73	43	40⅝	42⅝
19	Port Gen E 4½ '60	72½	72¼	72½
21	Post T & C 5 '53	31¼	30⅝	31
27	Pure Oil 4½ '50ww	113	112	112
	R			
7	Reads 4½ '97 A	106⅝	106½	106⅝
12	Rem Rand 4¼ '56	107½	107	107¼
9	RepublicSteel4½ '61	99	98⅝	98⅝
	S			
10	St L S F 4½ '78	22¼	21⅛	22¼
22	Seab A L con 6 '45	9⅝	9	9½
21	Shell Un 3½ '51	97½	97⅝	97⅝

Sales in $1,000.		High	Low	Close
28	Sou Pac 4½ '81	93	92½	92½
15	So Pac rfg 4 '55	105⅛	105	105
2	South Ry con 5 '94	106⅝	106⅝	106⅝
48	South Ry gen 4 '56	77½	77	77
83	Studebaker 6 cvt'45	111	109½	109½
	T			
23	Ten El Pw 6 '47A	100⅝	100¼	100⅝
5	Tex Corp 5 cvt '44	101⅝	101⅝	101⅝
5	Third Ave adj 5 '60	37⅞	37⅝	37⅞
28	Tol & Oh C 3¾'60	105¾	105½	105¾
	U			
3	Util P & L 5½ '47	71	71	71
4	Util P&L 5 '59	68½	68	68
	V			
16	Virginian Ry 3¾ '66	105¼	104¾	105¼
	W			
3	Walwrth 4 '55	77⅝	77	77⅝
8	Warner Bros 6 '39	97⅝	97	97¼
21	West Md 4 '52	102	101½	102
6	West Pac 1st 5 '46	35¼	35¼	35¼
1	West Union 4½ '50	108⅞	108⅞	108⅞
3	Western Un 5 '60	108¼	108	108
26	Wheel Stl 4½ '66A	101⅝	101½	101⅝
	Y			
21	Youngst S&T 4 '61	102½	102¼	102⅜
	FOREIGN BONDS.			
1	Akershus 5 '63	98⅝	98⅝	98⅝
6	Argentine 6 '57 A	101	100¾	101
8	Arg 6 sf '59Jun	101	100⅝	100¾
26	Arg sf 6 '60 May	100¾	100⅝	100⅝
3	Arg 6 '61 Feb	100⅝	100⅝	100⅝
8	Argentine 5½ '62	100⅝	100½	100½
2	Australia 5 '57	109¼	108½	108½
12	Australia 4½ '56	102¾	102¾	102¾
1	Austria 7 '57	96	96	96
1	Belgium 7 '56	106 1/16	106 1/16	106 1/16
5	Belgium 6 '55	104	104	104
5	Berlin City 6½ '50	25	25	25
5	Brazil 8 '41	33	33	33
8	Brazil 6½ '26-57	27⅝	27¼	27¼
15	Brazil 6½ '27-57	27½	27⅛	27⅜
1	Budapest 6 '27-62	27⅜	27⅜	27⅜
11	Buenos A 6 '61 sta	67½	67	67½
1	Buen A 6½ '61	69½	69½	69½
5	Canada 5 '53	114⅝	114⅝	114⅝
15	Canada 3¼ '61	103⅛	103¼	103¼
2	Chile 6 '60	15	15	15
5	Colomb 6 '61 Oct	22⅝	22⅛	22½
8	Copenhag 5 '52	97½	97	97½
62	Cuba 5½ '45	53⅝	52¼	52¾
6	Denmark 4½ '62	98½	98¼	98¼
26	Ger Gov Intl 5½ '65	28	27½	28
4	Ger Govt 7 '49	34	34	34
1	Gt Con El PJap7 '44	95	95	95
6	Italy 7 '51	81⅝	81½	81⅝
6	Japan 6½ '54	100	99¾	100
4	Kreuger&T 5 .59ct	41½	41¼	41¼
2	Met Water 5½ '50	102⅞	102⅞	102⅞
5	Mex 10 4 asd am '45	4⅞	4⅞	4⅞
10	Milan City 6½ '52	71	70½	70½
2	N Sou Wales 5 '58	104⅞	104⅞	104⅞
3	Norway 6 '44	105	105	105
34	Norway 5 '63	101⅝	101⅛	101⅛
1	Orient Dev 5½ '58	76¼	76¼	76¼
3	Panama5'63Asta asd	60⅞	60⅝	60⅝
13	Par-Orl RR 5½ '68	107¾	106⅝	107¾
3	Peru 1st 6 '60	11½	11⅝	11⅝
1	Poland 8 '50	50⅛	50⅛	50⅛
4	Poland 7 '47	71	71	71
4	Prussia 6 '52	23⅝	23¼	23¼
1	Queensld 6 '47	111⅞	111⅞	111⅞
1	Rhine West 6 '53	27½	27½	27½
2	Rio de Jan 6½ '53	15⅝	15¼	15¼
5	Rome 6½ '52	75	74⅝	75
1	Sao Paulo St 7 '40	89½	89½	89½
1	Serbs Cts Sl 7 '62	23⅝	23⅝	23⅝
6	Tokyo El Lt 6 '53	80	80	80
2	Uruguay 6 '60	53	53	53
1	Yokohama 6 '61	84	84	84

Meadowbrook Horse Show Tonight

The powerful Fort Myer Horse Show Team will send one of its most brilliant combinations into the Riding and Hunt Club's meet scheduled to be held at 7:45 o'clock tonight on the grounds of Meadowbrook Saddle Club, located in Rock Creek Park, at Chevy Chase, Md.

Maj. Frank L. Whittaker, committee chairman, received assurances late yesterday that four of the team's outstanding riders and eight horses that have thrilled thousands of fans with spectacular performances at the East's leading shows will come over from the nearby Virginia garrison.

Among the horses will be Ginwich, the private mount of Gen. Leon B. Kromer, Chief of Cavalry, who is away on leave. Ginwich, runner-up for the hunter grand championship bowl at present, is to be handled by Maj. Arthur P. Thayer in the absence of the Cavalry chieftain.

Other mounts that are to be sent over from Fort Myer are the sensational Clipped Wings, who was a standout in the Inter-American Horse Show last fall; Sandy, top-notch open jumper; Eyes Delight, Bumper, Hats Off, Red Cloud and Brown Woods.

Hennesey Wins Tourney.

Hagerstown, Md., Aug. 24.—Harry J. Hennesy, Hagerstown, won the professional class in the annual Tilghmanton tournament, while Ellis Florey, Baltimore County, won in the amateur class.

Treasury Certificates.

(Reported by Chas. D. Barney & Co.)

Rate.	Maturity.	Bid.	Offer.
1½	Sept. 15, 1936	100 29-32	100 31-32
2¾	Dec. 15, 1936	101 23-32	101 25-32
3	Feb. 15, 1937	101 25-32	101 27-32
3	April 15, 1937	102 8-32	102 10-32
3¼	Sept. 15, 1937	103 17-32	103 19-32
2⅝	Feb. 1, 1938	103 16-32	103 18-32
3	Mar. 15, 1938	104 10-32	104 12-32
2⅞	June 15, 1938	104 19-32	104 21-32
2½	Sept. 15, 1938	104 2-32	104 4-32
1⅛	Mar. 15, 1939	101 25-32	101 27-32
2⅛	June 15, 1939	103 14-32	103 16-32
1⅜	Dec. 15, 1939	101 14-32	101 16-32
1⅜	Mar. 15, 1940	102 1-32	102 3-32
1½	June 15, 1940	101 17-32	101 19-32
1½	Dec. 15, 1940	101 14-32	101 16-32
1½	Mar. 15, 1941	101 12-32	101 14-32
1⅜	June 15, 1941	100 26-32	100 28-32

U. S. Silver Receipts.

The Treasury announces the following receipts of silver, in fine ounces:

Receipts of Silver by the Mints and Assay Offices: (Under Executive Proclamation of December 21, 1933) as Amended.

Week ended August 21, 1936:

Philadelphia	491,744.55
San Francisco	280,285.02
Denver	6,670.81
Total for week ended August 21, 1936	778,700.38
Total receipts through August 21, 1936	96,943,352.98

Silver Transferred to United States: (Under Executive Proclamation of Aug. 9, 1934).

Week ended August 21, 1936:

Philadelphia	300.00
New York	2,143.85
San Francisco	549.50
Denver	44.96
Total for week ended August 21, 1936	3,038.31
Total receipts through August 21, 1936	112,969,655.42

Foreign Exchange.

By the Associated Press.

Trading in foreign exchanges followed a routine course yesterday and rates showed only minor changes.

In New York the French franc remained even with the previous closing at 6.58⅛ cents, while in Paris the dollar closed at the equivalent of 6.583 cents to the franc against the overnight New York rate of 6.584 cents.

The pound sterling rose 1/16 of a cent in the New York market to $5.03⅛. In London the dollar closed unchanged at 5.03⅛ to the pound, unchanged from the overnight New York rate.

DIED.

ANDERSON, JOHN H. On Monday, August 24, 1936, JOHN H. ANDERSON, beloved son of Pina and the late John H. Anderson, brother of Bernard Anderson. Funeral services at W. W. Chambers Co. Southeast funeral home, 512 11th st. se., on Wednesday, August 26, at 2 p. m. Relatives and friends invited. Interment Arlington National Cemetery.

DAVIS, LEO RALPH. On Tuesday, August 25, 1936, at the residence of his parents, 3557 6th st. nw., LEO RALPH DAVIS, the beloved infant son of James L. and Nellie C. Davis. Remains resting at the W. W. Chambers Co. funeral home, 1400 Chapin st. nw. Notice of funeral later.

DOERMANN, ROSAMOND. On Sunday, August 23, 1936, at Long Beach, Calif., ROSAMOND DOERMANN, the beloved wife of the late Rev. J. E. A. Doermann and mother of the Rev. J. E. A. Doermann, jr., of Long Beach, Calif., and Dr. Frederick Doermann, of New York City. Funeral services at Grace Lutheran Church, 16th and Varnum sts. nw., on Friday, August 28, at 11 a. m. Interment Prospect Hill Cemetery. Services by the W. W. Chambers Co.

DONALDSON, WALTER WILLIAM. Suddenly, on Tuesday, August 25, 1936, WALTER WILLIAM DONALDSON, the beloved husband of Sarah C. Donaldson, and father of Walter W., jr., John E., Harry E., and Mary V. Donaldson. Funeral services at his late residence, 915 12th st. ne., on Friday, August 28, at 2 p. m. Relatives and friends are invited. Interment Cedar Hill Cemetery. Services by the W. W. Chambers Co. Southeast funeral home.

DU COMB, DELLA R. On Saturday, August 22, 1936, after a long illness, DELLA R. DU COMB, of 1213 O st. nw., aged 65 years, beloved wife of John F. Du Comb. Funeral services Wednesday, August 26, at 10 a. m., at Hysong's parlors, 1300 N st. nw. Relatives and friends invited. Interment Westminster Cemetery, Philadelphia, Pa.

FRANKLIN, MARGARET M. On Monday, August 24, 1936, at Georgetown University Hospital, MARGARET M. FRANKLIN, of 1743 Church st. nw., beloved wife of William F. Franklin and sister of Mrs. Frank P. Gilliam, Misses Josephine and Nora O'Donnell, of Washington, D. C., and Mr. John O'Donnell, of Chicago, Ill. Funeral from her late residence on Thursday, August 27, at 9:30 a. m. Requiem mass at St. Matthew's Church at 10 a. m. Relatives and friends invited to attend. Interment Mount Olivet Cemetery.

FRANKLIN, MARGARET MARY. The members of the Third Order of St. Francis are requested to assemble at 1743 Church st. nw. on Wednesday, August 26, at 8 p. m., for the purpose of reciting the rosary for the repose of the soul of our late sister, MARGARET MARY FRANKLIN.
(Signed) ROSE JUENEMANN, Prefect.

GAUTHIER, ROBERT ARMAND. On Tuesday, August 25, 1936, at the residence of his parents, 4705 Asbury pl. nw., ROBERT ARMAND GAUTHIER, beloved son of Florence Gae and Henry Elzear Gauthier and grandson of Mr. and Mrs. Howard Bachmann, of Wheeling, W. Va., and Mr. and Mrs. L. R. Bourgeois, of Salem, Mass. Funeral services at the above residence on Thursday, August 27, at 2 p. m. Relatives and friends invited. Interment Cedar Hill Cemetery. Services by the W. W. Chambers Co.

FRANKLIN, MARGARET MARY. Mrs. The American Legion Auxiliary, Department of the District of Columbia, will hold a memorial service Wednesday, August 26, at 8 p. m. at the late home of Mrs. MARY MARGARET FRANKLIN, 1743 Church st. nw. Department officers and members are requested to attend.
MISS NICIE B. PERRELL, Dept. President.
MISS MARGARET E. GARRY, Dept. Secretary.

GLASCOE, JOSEPH. On Sunday, August 23, 1936, JOSEPH GLASCOE, the beloved son of Raymond and Elsie Glascoe. Funeral services at his parents' residence, 1331 K st. se., on Wednesday, August 26, at 2 p. m. Relatives and friends invited. Interment Congressional Cemetery. Services by the W. W. Chambers Co. Southeast funeral home.

GRIER, CLARA. On Tuesday, August 25, 1936, at Providence Hospital, CLARA GRIER, the beloved wife of the late George H. Grier and mother of Wilmer E. Grier, Mrs. Ethel L. Smith and Miss Helen M. Grier. Funeral services from the W. W. Chambers Co. funeral home, 1400 Chapin st. nw., on Friday, August 28, at 3 p. m. Relatives and friends invited. Interment Ft. Lincoln Cemetery.

DIED.

HARRIS, RUSSELL. Suddenly, on Sunday, August 23 1936, at Georgetown Hospital, RUSSELL HARRIS, son of Sterling and the late Viola Harris, brother of Mayfrey Pollard. Funeral Wednesday, August 26, from St. John's Baptist Church, Arlington, Va. Remains resting at his residence, 2919 17th rd. south, Arlington, Va.

HUCK, WINNIFRED MASON. On Monday, August 24, 1936, at the Presbyterian Hospital, Chicago, the Honorable Winnifred Mason Huck, the beloved wife of Robert Wardlow Huck and daughter of the late Senator William E. Mason, of Illinois, and Edith W. Mason, of Glen Ellyn, Ill. Funeral private. (New York papers, please copy.)

JOHNSON, MARY FRANCES. Entered into eternal life on Sunday, August 23, 1936, at Providence Hospital, MARY FRANCES JOHNSON, the beloved wife of Capt. Leonard H. Johnson, of 1419 Pennsylvania ave. se., and mother of Richard, Wallace, Leonard H., jr., Lloyd and Marian Johnson and Mrs. Edna Thornton and Mrs. Dorothy Mattingly and the late Frances Johnson. Funeral from the W. W. Chambers Co. Southeast funeral home, 517 11th st. se., on Wednesday, August 26, at 10 a. m., thence to the Church of Nativity, 14th and Massachusetts ave. se., where services will be held at 10:30 a. m. Relatives and friends are invited. Interment Arlington National Cemetery.

KIDWELL, DELLA EVELYN—On Monday, August 24, 1936, at the residence of her son, Capt. G. B. Kidwell, Fort Myer, Va., DELLA EVELYN KIDWELL, wife of the late Joseph Ashby Kidwell. Services in the chapel at Fort Myer, Va., on Wednesday, August 26, at 11 o'clock a. m., followed by interment at Merrifield, Va. Relatives and friends invited to attend.

LEONARD, JOHN D. On Monday, August 24, 1936, at his residence, 1755 Euclid st. nw., JOHN D. LEONARD, beloved husband of Agnes Reagan Leonard and brother of Elizabeth P. Leonard. Funeral from his late residence on Thursday, August 27, at 9:30 a. m. Requiem mass at St. Paul's Church at 10 a. m. Relatives and friends invited to attend. Interment Mount Olivet Cemetery.

MURRAY, JAMES. On Monday, August 24, 1936, at Lake Placid, N. Y., JAMES MURRAY, beloved husband of Annie Murray (nee O'Hanlon) of 1613 Harvard st. nw. Funeral will be held from the above residence on Thursday, August 27, at 8:30 a. m. Requiem mass at Sacred Heart Church at 9 a. m. Interment Mt. Olivet. Relatives and friends invited.

PASSENO, RANAY. On Monday, August 24, 1936, at Emergency Hospital, RANAY PASSENO, beloved husband of Ida Mae Passeno (nee Kirk) of 1405 North Wakefield st., Arlington, Va. Services at the funeral home of Almus R. Speare, Rhode Island and Eastern aves. ne., on Thursday, August 27, at 2:30 p. m. Interment Cedar Hill Cemetery.

PISTOR, KATHERINE. On Tuesday, August 25, 1936, at Garfield Hospital, KATHERINE PISTOR, of 2700 Connecticut ave. nw., beloved wife of the late Dr. Adolph T. Pistor, of the Department of Agriculture. She is survived by one daughter, Mrs. John E. Doyle, and one brother, James J. Burns, of Buffalo, N. Y., and one sister, Mrs. James T. Moran, of Louisville, Ky. Funeral services at the above residence on Thursday, August 27, at 8:30 a. m., thence to St. John the Apostle Catholic Church, 27th st. and Woodley rd., where mass will be offered at 9 a. m. Interment Rock Creek Cemetery.

SAMPSON, ELISABETH BURLING. On Monday, August 24, 1936, at the residence of her son, 4622 32d st. north, Country Club Hills, Clarendon, Va., ELISABETH BURLING SAMPSON, wife of the late Rear Admiral William T. Sampson. Funeral services at Fort Myer chapel on Thursday, August 27, at 3 p. m. Relatives and friends invited. Interment Arlington National Cemetery.

SCHLA, HERMAN F. Suddenly, on Saturday, August 22, 1936, HERMAN F. SCHLA. Funeral services at graveside, Fort Lincoln Cemetery, on Wednesday, August 27, at 11 a. m. Services by the W. W. Chambers Co.

SELF, DAVID A. On Tuesday, August 25, 1936, at his residence, 920 D st. ne., DAVID A. SELF, beloved husband of Carrie E. Self, aged 78. Funeral from th Ninth Street Christian Church, 9th and D sts. ne., on Friday, August 28, at 2 p. m. Relatives and friends invited. Interment Fort Lincoln Cemetery.

SHELTON, WILLIAM FRANKLIN. Suddenly, on Sunday, August 23, 1936, at his residence, 1240 I st. se., WILLIAM FRANKLIN SHELTON, beloved husband of Laura Shelton and father of Mrs. Violet T. Rudasill. Funeral services at his late residence on Wednesday, August 26, at 2 p. m. Relatives and friends invited. Interment Arlington National Cemetery. Services by W. W. Chambers Co. Southeast funeral home.

VEERHOFF, AMY LOUISE. On Tuesday, August 25, 1936, at Emergency Hospital, AMY LOUISE VEERHOFF, daughter of Mrs. Gilbert S. Warren; wife of O. L. Veerhoff, mother of O. L. Veerhoff, jr., Amy L. and Abigail W. Veerhoff, and sister of Mrs. Lloyd S. Tenny, of Chicago, Ill. Private cremation was conducted on Tuesday afternoon and memorial services will be held at Joseph Gawler's Sons chapel, 1756 Pennsylvania ave. nw., on Thursday, August 27, at 10 a. m.

WARNER, WILLARD F. On Monday, August 24, 1936, at his residence, 1701 Oregon ave. nw., WILLARD F. WARNER, beloved husband of Nelly Adams Warner. Funeral services at Hysong's parlors, 1300 N st. nw., on Wednesday, August 26, at 5 p. m. Interment Newark, Ohio.

WHITE, CHARLES E. On Monday, August 24, 1936, at Providence Hospital, CHARLES E. WHITE, beloved husband of Jannettie Carroll White, of 1625 U st. se. Funeral from the chapel of Thomas F. Murray & Sons, 2007 Nichols ave. se., on Wednesday, August 26, at 1 p. m. Services at Christ Episcopal Church, Clinton, Md. at 2 p. m. Relatives and friends invited. Interment church cemetery.

WILKIE, CHARLES F. On Tuesday, August 25, 1936, at Providence Hospital, CHARLES F. WILKIE, the beloved husband of Clara Louise Mary Wilkie and father of Edward Charles Wilkie. Funeral services at the W. W. Chambers Co. Southeast funeral home, 517 11th st. se., on Thursday, August 27, at 2 p. m. Relatives and friends invited. Interment Cedar Hill Cemetery.

WIMSATT, ALMA C. On Sunday, August 23, 1936, at her residence, 208 8th st. sw., ALMA C. WIMSATT, beloved wife of the late William C. Wimsatt. Services at St. Dominic's Church on Tuesday, August 25, at 10 a. m. Relatives and friends invited. Interment (private) at Rock Creek Cemetery. (Please omit flowers.)

FUNERAL DESIGNS.

GEO. C. SHAFFER — 900 14TH ST. NW. Expressive Floral Tributes. Moderate prices. Open eve. & Sun. Phone: Nat.0106

GUDE BROS. CO., Florists — 1212 F STREET — NAtional 4276.

FUNERAL DIRECTORS.

CHAS. S. ZURHORST CO. — 301 EAST CAPITOL ST. — LINCOLN 0372.

J. WILLIAM LEE'S SONS CO. FUNERAL DIRECTORS. CREMATORIUM

FRANK GEIER'S SONS CO. — 1113 SEVENTH ST. N.W. Modern Chapel — Telephone NATIONAL 2473

JAMES T. RYAN — 317 PA. AVE. SE. — ATlantic 1700.

Chambers

Is One of the Largest Undertakers in the World

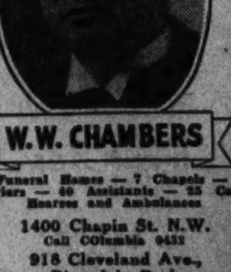

W. W. CHAMBERS

3 Funeral Homes — 7 Chapels — 14 Parlors — 40 Assistants — 25 Cars, Hearses and Ambulances

1400 Chapin St. N.W. Call COlumbia 0432

918 Cleveland Ave., Riverdale Park Call GReenwood 1231

517 11th St. S.E. Call ATlantic 6700

DIRECTORY *of the* CAPITAL'S MOST DESIRABLE APARTMENTS

Women's Leaders Celebrate Today

The National Women's Party today will celebrate the sixteenth anniversary of the adoption of the nineteenth amendment to the Constitution, which grants women's suffrage. Leaders of the party, representing the 48 States, will go to the Washington Postoffice at 10 a. m. to purchase "first-run" stamps issued by the Postoffice Department and bearing the likeness of Susan B. Anthony, famed women's rights crusader.

Among the members of the delegation which will be greeted by City Postmaster Vincent Burke will be Mrs. Ethel Adamason, Mrs. Florence Bayard Hilles, Mis Anita Pollitzer, Miss Doris Stevens, Miss Abby Scott Baker and other Women's Party leaders. The ceremony was arranged by Miss Marie Moore Forrest.

A dinner at party headquarters at 7 p. m. tonight will further celebrate the occasion. Mrs. Hilles will preside.

Auction Sales

TUESDAY, SEPTEMBER 1, 1936—
THOS. J. OWEN & SON, Auctioneers.
1431 Eye Street Northwest.

TRUSTEES' SALE OF VALUABLE TWO-STORY FRAME AND BRICK DWELLING, KNOWN AS PREMISES NO. 3708 MORRISON STREET NORTHWEST.

By virtue of a certain deed of trust duly recorded, in Liber No. 6761, folio 111 et seq., of the land records of the District of Columbia, and at the request of party secured thereby, the undersigned trustees will sell, at public auction, in front of the premises, on TUESDAY, THE FIRST DAY OF SEPTEMBER, A. D. 1936, AT FOUR O'CLOCK P. M., the following-described land and premises, situate in the District of Columbia, and designated as and being lot 56 in the Chevy Chase Land Company's subdivision of lots in Square 1868, "Chevy Chase," as per plat recorded in the office of the Surveyor for the District of Columbia in Liber 38 at folio 189; subject to the building restriction line as shown on said plat. Subject to the right of redemption by the maker of the aforesaid deed of trust, their heirs or assigns within a period of sixty days from date of sale, not excluding Sundays and holidays as provided in said deed of trust.

TERMS OF SALE: One-third of the purchase money to be paid in cash, balance in two equal installments, payable in one and two years, with interest at five per centum per annum, payable semiannually, from day of sale, secured by first deed of trust upon the property sold, or all cash, at the option of the purchaser. A deposit of $500.00 will be required at time of sale. All conveyancing, recording, etc., at cost of purchaser. Terms of sale to be complied with within ten days from expiration of redemption period, otherwise the trustees reserve the right to resell the property at the risk and cost of defaulting purchaser, after five days' advertisement of such resale in some newspaper published in Washington, D. C.

CHARLES A. JONES,
PAUL J. FRIZZELL,
Trustees.

F—au19,21,22,24,25,26,28,29,31,se1

TUESDAY, SEPTEMBER 1, 1936—
THOS. J. OWEN & SON, Auctioneers.
1431 Eye Street Northwest.

TRUSTEES' SALE OF VALUABLE BRICK DWELLING KNOWN AS PREMISES NO. 4518 FIFTEENTH STREET NORTHWEST.

By virtue of a certain deed of trust duly recorded, in Liber No. 6758, folio 535 et seq., of the land records of the District of Columbia, and at the request of the party secured thereby, the undersigned trustees will sell, at public auction, in front of the premises, on TUESDAY, THE FIRST DAY OF SEPTEMBER, A. D. 1936, AT THREE-FIFTEEN O'CLOCK P. M., the following-described land and premises, situate in the District of Columbia, and designated as and being lot 24 in Harry Wardman and others' subdivision of lots in Square 2702 in Osborn's subdivision of part of a tract of land known as "Indolence," as per plat of said first-mentioned subdivision recorded in Liber No. 52, folio 41, of the records of the office of the District of Columbia. Subject to the building restriction line shown on said plat and to covenants of record. Subject to the right of the redemption by the makers of the aforesaid deed of trust, their heirs or assigns within a period of sixty days from date of sale not excluding Sundays and holidays as provided in said deed of trust.

TERMS OF SALE: One-third of the purchase money to be paid in cash, balance in two equal installments, payable in one and two years, with interest at five per centum per annum, payable semiannually, from day of sale, secured by first deed of trust upon the property sold, or all cash, at the option of the purchaser. A deposit of $500.00 will be required at time of sale. All conveyancing, recording, etc., at cost of purchaser. Terms of sale to be complied with within ten days from expiration of redemption period, otherwise the trustees reserve the right to resell the property at the risk and cost of defaulting purchaser, after five days' advertisement of such resale in some newspaper published in Washington, D. C.

CHARLES A. JONES,
PAUL J. FRIZZELL,
Trustees.

F—au19,21,24,25,26,28,29,31,se1

Legal Notices

PEELLE, LESH, DRAIN & BARNARD,
Attorneys,
1422 F Street Northwest.

LIMITED PARTNERSHIP NO. 94.

Notice is hereby given that the undersigned, Grayson M.-P. Murphy, Otis A. Glazebrook, Jr., P. Erskine Wood, Edward D. McDonnell, John G. Pennypacker, James D. Sawyer, Charles S. Sargent, William P. T. Preston, J. S. Wilson, Jr., Charles H. Baetjer, Don M. Kelley, Gerald C. Maxwell, Frederick Osborn and Alfonso P. Villa, having formed a limited partnership pursuant to the laws of the State of New York, and desiring to do business in the District of Columbia as a limited partnership, have this day filed a certificate of limited partnership in the office of the Clerk of the District Court of the United States for the District of Columbia; that the firm name of said partnership is G. M.-P. Murphy & Company; that the business intended to be transacted by said partnership is buying or otherwise acquiring, selling or otherwise disposing of, and in any manner dealing, whether on behalf of the copartnership or for others, in stocks, bonds or other securities and property, transacting a general securities and brokerage business such as is ordinarily conducted by New York Stock Exchange firms, conforming to the constitution and rules of the said New York Stock Exchange, and underwriting or subscribing for or assisting to procure underwritings or subscriptions for stocks, bonds or other securities and/or otherwise financing or assisting to procure the financing of corporate or other enterprises; that the said Grayson M.-P. Murphy, Otis A. Glazebrook, Jr., P. Erskine Wood, Edward O. McDonnell, John G. Pennypacker, James D. Sawyer, Charles S. Sargent, William P. T. Preston, J. S. Wilson, Jr., Charles H. Baetjer, Don M. Kelley and Gerald C. Maxwell are general partners; that the said Frederick Osborn and Alfonso P. Villa are special partners; that the said special partners have contributed as capital to the common stock of said partnership the following amounts in cash, namely: Frederick Osborn, $87,500.00, and Alfonso P. Villa, $357,500.00, and have also made additional contributions of capital to said common stock consisting in each case of cash, securities and/or other property having actual and agreed values hereinafter specified, to wit: Frederick Osborn, $62,500.00, and Alfonso P. Villa, $42,500.00; and that the term for which the said partnership is to exist commenced on July 1, 1936, and is to end at the close of business on June 30, 1939, subject to earlier termination at the option of any partner in the event of a material breach of the articles of copartnership. Dated this 12th day of August, 1936. (Signed) GRAYSON M.-P. MURPHY, OTIS A. GLAZEBROOK, JR., P. ERSKINE WOOD, EDWARD O. McDONNELL, JOHN G. PENNYPACKER, JAMES D. SAWYER, CHARLES S. SARGENT, WILLIAM P. T. PRESTON, J. S. WILSON, JR., CHARLES H. BAETJER, DON M. KELLEY, GERALD C. MAXWELL, FREDERICK OSBORN and ALFONSO P. VILLA.

Post Want Ads Pay

Post Classified Ads—National 4200.

Legal Notices

ANYONE HAVING POSSESSION OR knowledge of a will of the late John Bradshaw, 524 Lamont street northwest, is requested to communicate immediately with Raymond Bradshaw, 619 Ashland avenue, Riverdale, Md.

JOSEPH A. RAFFERTY,
Southern Building.

IN THE DISTRICT COURT OF THE United States for the District of Columbia, holding an Equity Court. Clyde Alfred Maitland, plaintiff, vs. Elisabeth Law Maitland, defendant. Equity No. 61901. Order of publication. absent defendant. The object of this suit is to obtain an absolute divorce. On motion of the plaintiff, it is this 20th day of August, 1936, ordered that the defendant, Elizabeth Law Maitland, cause her appearance to be entered herein on or before the fortieth day, exclusive of Sundays and legal holidays, occurring after the day of the first publication of this order; otherwise the cause will be proceeded with as in case of default. Provided, a copy of this order be published once a week for three successive weeks in the Washington Law Reporter, and The Washington Post, before said day. JAMES M. PROCTOR, Justice. 26,2,9

Proposals

COMMISSIONERS, D. C., WASHINGTON, August 24, 1936. Sealed proposals will be received at Room 320, District Building, until 2 o'clock p. m., September 8, 1936, for furnishing 1 road roller, 10-ton, for Highway Department, D. C. Specifications and information at Room 320, District Building. 24,25,26

COMMISSIONERS, D. C., WASHINGTON, August 22, 1936. Sealed proposals will be received at Room 309, District Building, until 2 p. m., E. S. T., September 9, 1936, and then publicly opened, for construction of building, etc., north side of Rhode Island avenue, at intersection of Brentwood road, between Thirteenth and Fourteenth streets northeast, for the D. C. Fire Department, to be known as Truck House No. 15. Contents, 164,000 cubic feet. Certified check for 120 payable to the collector of taxes, D. C., to insure return in good condition, should accompany each request for proposals, specifications and drawings, to the chief clerk, Engineer Department, Room 427 District Building.

Bankruptcy Notices

IN THE DISTRICT COURT OF THE United States for the District of Columbia. Holding a Bankruptcy Court. In the matter of John Richard August Balle, trading as "Corinth Pharmacy," bankrupt. In Bankruptcy, No. 3375. Notice is hereby given that the above-named bankrupt has filed his petition praying for a discharge from all his debts in bankruptcy and that his creditors and other persons in interest are required to enter their appearance in opposition, together with specifications in writing of the grounds of such opposition, if any so desire, in the clerk's office of the District Court of the United States for the District of Columbia, on or before the 24th day of September, 1936. FRED J. EDEN, Referee in Bankruptcy.

IN THE DISTRICT COURT OF THE United States for the District of Columbia. Holding a Bankruptcy Court. In the matter of Katharine W. Bond, 2208 California street northwest, Washington, D. C., bankrupt. In Bankruptcy, No. 3406. To the creditors of Katharine W. Bond, of the City of Washington, D. C. Notice is hereby given that on the 19th day of August, 1936, the said Katharine W. Bond was duly adjudicated bankrupt, and that the first meeting of her creditors will be held at my office in the Investment Building, Fifteenth and K streets northwest, Washington, D. C., on the 9th day of September, 1936, at 11 o'clock a. m., at which time the said creditors may attend, prove their claims (claims shall not be proved against the bankrupt estate subsequent to six months after the adjudication as stated above), appoint a trustee, examine the bankrupt and transact such other business as may properly come before said meeting. FRED J. EDEN, Referee in Bankruptcy.

IN THE DISTRICT COURT OF THE United States for the District of Columbia. Holding a Bankruptcy Court. In the matter of John B. Saunders, bankrupt. In Bankruptcy, No. 3401. Notice is hereby given that the above-named bankrupt has filed his petition praying for a discharge from all his debts in bankruptcy and that his creditors and other persons in interest are required to enter their appearance in opposition, together with specifications in writing of the grounds of such opposition, if any so desire, in the clerk's office of the District Court of the United States for the District of Columbia, on or before the 24th day of September, 1936. FRED J. EDEN, Referee in Bankruptcy.

Business Directory

It will pay you to consult these reliable firms. They are specialists in their respective lines.

For information regarding advertising rates or services not listed in this column, call Miss Burns—NAtional 4233.

BUILDING MATERIAL.

Lumber, Millwork, Roofing and Insulite.
MURPHY & AMES,
West 2315. Rosslyn, Va.

CAMERAS.

CAMERA REPAIRING.
FULLER & d'ALBERT, INC.
815 10th St. N.W. Phone NAt 4712.

CARPENTER—BUILDER.

CARPENTER: store fronts, cabinets, stairs, trim, weather-stripping; day or contract; new or remodeling; reasonable. LI. 9260.

CARPET AND RUG CLEANING

RUGS DOMESTIC SHAMPOO 9x12... $3.00 8x10... $2.50
LUWIN CO., 1725 7TH ST. NO. 9160.

CONTRACTORS

PAINTING-CONTRACTING — Exterior and interior. Terms if desired. Thomas Neff. Call Atlantic 1554.

ELECTRIC REPAIRS.

FOR ALL electrical repairs at reasonable prices, see Bond Electrical Co., 5405 Georgia ave. nw. GE. 3303.

FALSE TEETH REPAIRED

"While You Wait." Emerg. Laboratory, Room 601, Westory Bldg., 14th and F sts. nw. Hrs., 8 to 6; Sun., 10 to 12. ME. 1833.

HOME IMPROVEMENTS.

ANY HOME improvements $1 wkly., next October. Dun-Mar Contracting Co., 312 G st. nw. NA. 1025. Eves.-Sun., PO. 2848.

LAWN MOWERS

LAWN MOWERS
SHARPENED AND REPAIRED. PARTS FOR ALL MAKES. 24-HOUR SERVICE. CALLED FOR AND DELIVERED. FULL LINE GARDEN TOOLS.
RUDOLPH & WEST CO.
1332 N. Y. Ave. NW. NAt. 4870.

LEATHER GOODS.

Trunks—Saddlery—Harness—Luggage
All Leather Goods Repaired.
G. W. KING, JR.
511 11th St. N.W. NA. 4242

RADIO REPAIRS.

50c COMPLETE RADIO SERVICE INSPECTION 50c
ATLANTIC 1677 OR 3958.

ROOFING.

Enterprise Roofing Co.
2125 RHODE ISLAND AVE. NE. PO. 0200
ROOFING and siding, asphalt, asbestos, Rockwood insulation; 3-year payments. American Re-roofing Co., 3313 14th nw.

Lost and Found 1

You can phone your "Lost" Ad to The Post as late as 11 p. m. for publication the following morning and thus immediately notify nearly 100,000 families of your loss. (Except on Saturday, when deadline is 4 p. m. for Sunday's Post.) Call National 4200.

COLLIE—Young male, yellow and white, in Takoma, Md. Call Animals' Protective Association. WI. 4924.

FOX TERRIER—Black and white, vicinity Forest Glen; answers to "Pat." Call Holmead, Silver Spring, 138-J.

SPECTACLES—Clear frames. Reward. W. F. Scott, Chasleton Hotel, Apt. 544. NO. 10000.

FOUND IN DIAMOND CABS.
Coin purse, in Cab. No. 102.
Tortoise shell glasses, Cab No. 871.
Glasses in case, Cab No. 13.
LOST AND FOUND DEPT. NO. 2868.

Personals 3

CHAMBERS CO.
One of the Largest Undertakers in the World.

HEMORRHOIDS (piles) eradicated by my own method; results effective for a lifetime or money back. Write for booklet. No drugs or surgery. DR. SOMMERWERCK, 1368 Columbia road. AD. 0388.

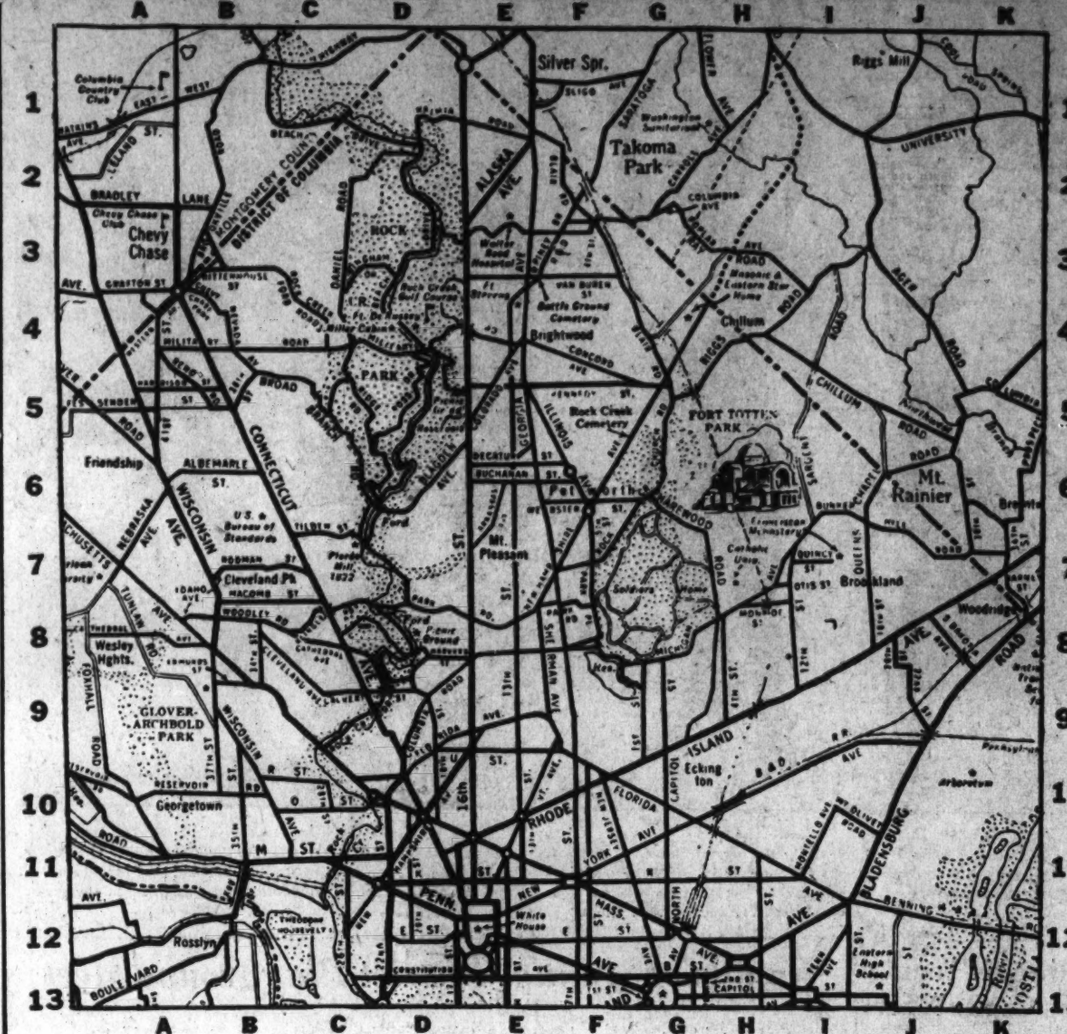

Courtesy of Standard Oil Co. of New Jersey.
Copyright By General Drafting Co., Inc.

1. Find the apartment that meets your requirement—in the section in which you want to live.

2. Note the key letters and the number at the end of the ad. For example: D-5.

3. Then find the letter of the alphabet (in this case, D) at the top of the map. This means the apartment is located somewhere between the D at the top and the D at the bottom of the map.

4. Then look for the numeral (in this case, 5) at either side of the map. Where the D and 5 meet is the vicinity in which the apartment is located.

You'll Find That the Best Apartments Are Listed in the Classified Columns of The Post

Personals 3

STARTING ON THIS DATE, I WILL NOT be responsible for any debts unless contracted by myself.
(Signed) CHARLES S. GILMORE.

CHAMBERS CO.
Complete Funeral as Low as $79.

Motor Travel 10

I WANT to go to New Mexico Aug. 29. Share expenses; ref. exchanged. Call WEst 2662, Exchange 309.

LEAVING for California, September 1, 3 passengers to share expenses. NO. 3620.

1936 SEDAN—Large baggage trailer if necessary; anywhere; any time; reas. Mr. Lilly, Terminal Travel Bureau, Alex. 2592.

Help—Female 11

Women—If you don't find your position in the Help Wanted Column today—place a "Situations Wanted" Ad in The Post. A 3-line ad costs only 27 cents.

CHRISTMAS Card Sensation! Bigger profits selling finest 21-folder assortment. Gift wrapping, everyday, religious boxes; personals. Experience unnecessary. Request samples. Doehla, Pitchburg 573, Mass.

CLERK—For small office; experience not necessary; some typing; small salary to start. Apply 400 Barrister Bldg. bet. 11 and 12 today.

COOK (colored), G. H. W.: stay nights; $7 week. 901 N. Y. ave. nw. (office) before 5 p. m.; reference necessary.

CURB GIRLS—Over 18 years old. Apply 5111 Georgia ave. nw.

LADIES (3), of refinement to work 3 hours or more each day; pay according to hours worked. Apply 9-12, Room 205, 1427 Eye st. nw.

LADIES—SHOW our SAMPLES to your FRIENDS. You can easily earn $20 PER WEEK; part time permitted. CORONET HOSIERY CO., 1333 F St. NW. ROOM 403.

LADIES—Over 28, to introduce a new slenderizing garment. Sells on sight. Big commission. Mornings. 1918 Eye st. nw.

STENOGRAPHER—Refined and capable. One who can also sell dresses. A. C. Case Apparel Shop, 1519 H st. nw.

WAITRESSES—Experienced, over 18 years. Apply 5111 Georgia ave. nw.

WAITRESSES (2), white, refined, experienced. Apply 1713 Wilson Blvd., Colonial Village. CLarendon 933-W.

WAITRESS—White, wanted at once. Apply Penn Restaurant, 623 Pa. Ave. SE.

WOMEN (2)—Over 25 to fill vacancies with nationally known grocery company. Good appearance and reference required. Willing to work for good steady income. Experience unnecessary. We train you. Apply 9 to 12 a. m. 513 K st. nw.

YOUNG GIRL for waitress in soda fountain and lunch room; good references required. 1029 9th st. nw.

Help—Male 12

Men—if you can't find your position in the Help Wanted Column today—place a "Situations Wanted" Ad in The Post. A 3-line ad costs only 27 cents.

AMATEUR musicians, wanted to form music and social club. Apply by mail, Chas. M. Govan, 4029 Conn. ave. nw.

BARBERS (2) wanted; salary and com. Apply Wed. A. M. 1524 N. Capitol st.

BARBER—White; steady job. Apply 506 12th st. se.

BARBER—Wanted at once; must be good; salary and commission. 713 O st. nw.

BARBER—Experienced hair cutter; steady salary and com. 3321 Conn. ave.

BARBER wanted; young American; first class. 913 12th st. ne.

BARBER—American, Southerner preferred; good worker and steady. 3531 Ga. ave.

BARBER—Steady job; can make living. 1424 North Capitol.

BARBERS (2) colored; must be expert; good business. See Mrs. Scheffield only. 1077 Wis. ave.

BODY AND FENDER man, fully exp.; come ready for work. 8 a. m. Grant's Auto Service, rear of 1731 K st. nw.

BOOTBLACK—Apply 329 Carroll st., Takoma Park, D. C.

BOOTBLACKS (4)—Good pay, tips. Apply 1705 Pa. ave. nw.

CARPENTERS—Apply Mr. Pincus, Bradley blvd. and Wilson lane.

COOK, shortorder, experienced. 1713 Wilson blvd., Colonial Village. CL. 933-W.

COOK—Experienced. 714 H st. ne.

CURB BOYS—Experienced, 18-24. Good job. Apply 5111 Georgia ave. nw.

EMPLOYMENT manager will interview several men for permanent positions at good pay. Requirements: Good character, fair education. Apply 9-12 Room 205, 1427 Eye st. nw.

ENGINEER—Must have license and hotel experience; state age; references and full information. Address Box 196, Washington Post.

FURNITURE SALESMEN
Thoroughly experienced men, between ages of 28-40. Apply employment office, 4th floor, Lansburgh's Department Store.

HAVE fine Watkins routes open in Washington and vicinity for married men over 30. Good earnings; regular work. Fine chance for advancement; experience not necessary. We train you. Apply before 12 noon.
513 K St. N.W.

LAUNDRY MAN—Working foreman with hotel experience. Give refer., age and complete information. Address Box 199, Washington Post.

MAN—For electrical appliance store. Sales experience valuable. Must be satisfied to earn $25-$35 week. 724 11th st. nw.

MEN—Need 2 at once for local circulation campaign; $20 per week to start. See Mr. Farley, room 409 1319 F st. nw.

MEN (Catholic)—Can use several to represent national publication in Washington and vicinity. Experience not necessary; we train you. A-1 references required. Apply 927 15th st. nw., Room 411, between 9 and 10:30 only.

MEN WANTED to sell used cars and new Fords for one of the world's largest dealers. Transportation, floor time, drawing account for those who qualify. Prefer men who had real experience once other than automobiles. Call Wednesday between 11-1 p. m. at Capitol Motors, 1401 Pa. ave. se. Ask for Mr. Middleton.

SALESMEN—Several good men for permanent positions with aggressive organization; excellent income; with complete co-operation; complete line of household electric appliances. Apply sales manager, 9 to 12 a. m. only. 1741 Johnson ave. nw., between R and S, 14th and 15th sts.

SECRETARY, MALE—Experienced. Write letter giving qualifications, age, experience, etc. Box 7, Washington Post.

SHORT ORDER COUNTERMAN and buswaiter, 1913 Pa. ave. nw.

SHORTORDER cook; white. Apply 623 Pa. ave. se.

TAILORS and pressers; must be experienced; steady job; very good salary. Apply at once. 1402 Rhode Island ave. nw.

TINNER—Steady job; good wages for right man. 302 Cedar st. nw.

TYPEWRITER MECHANICS—If you have had two or more years' experience servicing standard noiseless or portable typewriters there may be an opportunity for you to advance. High-grade, experienced man wanted by established typewriter company. Give record of previous experience in your application for interview. Box 8, Washington Post.

Help—Male 12

WANTED at once, first-class fender and body man; permanent employment; salary only; good working conditions. Apply 1296 Upshur st. nw. See Mr. Hurst.

WORKING ASSOCIATES

I require several additional associates in Washington, in Maryland and Northern Virginia to learn the method of presentation and sale of our specialty line. Men duly fully selected will understudy my Company's unique and profitable methods with the view of being assigned to promotional posts, requiring Field Directing and Managerial Capacity, tact and leadership. These assignments, when qualifications and preparations have been met, will pay liberal remuneration through salary, bonuses and commissions, on personal accomplishments, as well as upon results secured from men working under their direction. No previous selling experience is necessary; but excellent records of dependability in former trade or business must be furnished when requested. Men feeling they might qualify and who are in position to go to work at once may write for interview, confidentially, giving name, address, phone, previous experience, size of family, age, if now employed, if have a car, and any other information of value to one selecting an associate. All applications will be given personal consideration and those requested to come in for interview at early date will be notified by phone, wire or letter. Write Sales Executive, Box No. 5, Washington Post.

YOUNG MEN (4), well mannered, 18 to 22. High school graduates, free to travel; publishers circulation campaign; $60 mo. min. guaranty. Those qualifying transportation furnished, expenses advanced. C. B. Gibson, New Colonial Hotel.

CAB DRIVERS, new cabs available, free class for hackers' licenses. Bell Cab Co., 1317 L ST. N.W.

COLLECTOR.

Must know city thoroughly and have car. Experience not necessary but preferred; wonderful opportunity for advancement; good salary and commission for right man. Phil Bobys, 725 7th st. nw.

STEADY EMPLOYMENT.

For men of good reputation and sober habits to drive taxicabs; salary, $17.50 per week, plus commission and bonus. For detailed information, apply Union Taxicab Association, 1356 22d st. nw.

DIAMOND CABS
STUDENT INSTRUCTION
FOR TAXICAB
IDENTIFICATION CARDS
NO FEE
ON BEHALF OF THE
MEMBERS OF THE I.T.O.A.
Inc. SEE MR. JOHN ROBEY
1735 14TH ST. N.W.
8:30 A. M. TO 5:30 P. M.

Situations—Female 16

LIBRARIAN, degrees, trained, experienced. Research, reference, cataloguing, indexing, typing. Refs. Box 194, Wash. Post.

MORNING WORK or all day by neat colored woman; good ref. Telephone NOrth 3012.

WOMAN—Colored, reliable wants work by day or laundry to do at home. Best references. AT. 0752-J.

Situations—Male 17

SALES EXECUTIVE—Good organizer, proven producer, tech. and intangible lines; can direct and build force; 15 yrs. exp.; wants perm. high type connection. Address M-525, Washington Post.

YOUNG MAN, 20, light colored, desires position as valet, companion or bellboy. High school education. W. 4588-W.

YOUNG MAN—Colored, with college education and civil service rating desires a job or position demanding intelligence, tact and honesty. Now employed; reference. W. M. Franklin, Dec. 2793.

YOUNG married man desires position with some company where there is a good chance for promotion. Write M-531, Washington Post.

Instructions 19

EARN MORE MONEY—Learn shorthand, typewriting, bookkeeping, calculating machine work; civil service course placement service. Inquire now. BOYD SCHOOL, 1333 F st. NAt. 2338.

F. B. X. (telephone switchboard) training with brief course in touch typing; $15. Placement service. Inquire today. PERSONNEL SERVICE, 1311 G st. NA. 2114.

SAVE TIME and money by our Individual Instruction Methods. NA. 4717. POTEET'S BUSINESS COLLEGE, 14th & I.

INVESTIGATE BEFORE YOU OBLIGATE. Call for $100 or more for
COMPLETE ACCOUNTING
or
SECRETARIAL COURSE
Day or night class.
Small Groups—Better Instruction.
CAPITAL CITY COLLEGE, 817 13TH ST. Unusual Employment Facilities.
REGISTER NOW FOR FALL CLASSES.

LEARN BEAUTY CULTURE.
WARFLYNN BEAUTY COLLEGE.
1018 Vt Ave. NW. (Near K). - DI. 1762.

WOOD'S SCHOOL
COMMERCIAL
Stenographers
Calculating Machines
POSITIONS FOR GRADUATES.
710 14th St. N.W.
MEtropolitan 0440.

Business Opportunities 23

BARBER SHOP—2 chair, good location; cash; to leave city. 921 10th st. nw.

BARBER SHOP—3 chairs, for sale; owner leaving town. 2421 Pa. ave. nw.

DELICATESSEN and lunch; doing $700 cash weekly; beautifully equipped; carries $3,000 stock; price, $8,000; easy terms. Joseph Hollander, 1008 H st. nw.

DELICATESSEN, doing $350 wkly.; rent, $90, with 2 apts. Owner must leave town. Sacrifice, $3,500; terms. Joseph Hollander, 1008 H st. nw.

DELICATESSEN and conf., downtown opp. school; wkly. bus., $300; price, $1,800; terms. Hollander, 1008 H st. nw.

LUNCHROOM — Downtown; rent, $45; short hours; price only $600; act quick. Joseph Hollander, 1008 H st. nw.

LUNCH ROOM with beer garden and 5-room apt. Rent $100. Long lease. Price $1,500. 8504 Georgia ave., Silver Spring.

PARTNER—Wanted, lady or gent, for poultry raising; $950 required; ample security. Hugo Schaible, Drury, Md.

ROOMING house; downtown; 11 rooms; good income; price only $950, terms. Mrs. Lister, 1008 H st. nw.

WE HAVE attractive propositions on restaurants, bars, grills, delicatessens, groceries, liquor and flower stores. Chattel notes purchased for cash.
GASTON-CHARUHAS (Brokers),
Selling and financing business places,
520 Woodward Building. NA. 0614

Post Classified Ads—National 4200.

Business Opportunities 23

TO BUY OR SELL—Rooming houses or other income-producing businesses, consult Mr. Alexander, Kentzinger Co., 945 K st. nw. Ne. 6371.

Rooming house, 10 rooms, 2 baths; rent only $65; income about $150. Must sell at once, owner leaving city. $600; $200 down.
R. M. DE SHAZO,
1123 14th St. N.W. NA. 5530.

GROCERY and MEAT MARKET. Full line of vegetables, at a bargain; owing illness.

LUNCH ROOM with beer license; very reasonable; low rent; disagreement of partners.

LUNCH ROOM with beer license in busy section, next to theater; long lease. Owner will retire.

DELICATESSEN — Excellent location; very reasonable. Owner ill.
J. B. MALLOS CO., Inc.
817 12th St. NW.

$150 Lunch; old stand; rent, $25.
$550 Lunch; downtown; a bargain.
$650 Lunch, beer and 3 rooms.
$175 Cigar; news and soft drinks.
$250 Confect., candy and soft drinks.
$450 Confect., sandwiches; rent, $22.
$300 Rooming house; 8 rms., 2 baths.
$550 Rooming house; 8 rms.; near Mayflower Hotel; a bargain.
$750 Rooming house; 12 rms.; rent $50.
$1,100 Rooming house; 14 rooms, 3 baths; oil heat; Mt. Pleasant section.
R. M. Curtis National 9140.
400 Barrister Bldg. 635 F st. nw.

ROOMING HOUSES.
Specials
$300—8 rooms; rent, $50.
$1,500—12 rooms; income, $300.
DISTRICT SALES,
1008 H St. NW. NAt. 1002.

Money-to-Loan 26

ADVANCE on diamonds, watches, jewelry and silverware etc; loan $200 and over 2½% all tickets good one year. Hornings Loan Office, opposite Wash Airport.

ON diamonds, watches, jewelry, silverware, etc.; no adv. arrangements neces.; lowest interest rates. Rosslyn Co., Rosslyn, Va.

Real Estate Loans 27

REAL ESTATE DWELLING LOANS.
Insurance in all branches.
GEORGE P. HANE, INC.
1422 F St. N.W. NAt. 3964.

Wanted—To Borrow 29

QUICK AUTO LOANS
CAPITAL AUTO FINANCE SERVICE.
901 New York Ave. N.W. NA. 1355.

WANTED TO BORROW

$20,000 on $150,000 property that is now free and clear. Will pay 8% interest and pay a bonus of $1,000 for this amount for 5 years. This property is located on St. John's River in Florida, near St. Augustine and Daytona Beach and one of the finest hotel properties in entire State. Reason for loan is for extensive improvements to property within next 60 days. Will be glad to take you in private car and have you thoroughly inspect this property to be sure your investment is safe and sound.
Write Box 4
Washington Post.

Rooms—Furnished 30

ABBEY PL. NE., 1145—2 rooms near bath; use of phone; gentlemen; $3 and $4 wk.

APT. 25, 2804, 14th NW.—Desirable rm.; adult person (middle age), reference each.; in adult family.

ARIZONA HOTEL, 210 C st. nw., one block off Pa. ave.; neatly furnished rooms, lobby, 3 baths on each floor; shower bath; continuous hot water; $3.50 week up; transients, 75c to $1.00.

CALIFORNIA ST. NW., 1863 (nr. 18th and Col. Rd.)—Attrac., bright bedroom, near bath; e.h.w.; $5 for 1, $8 for 2. NO. 9272.

CHAPIN ST. NW., 1434—Attractive room next to bath; private home, c. h. w., unlimited phone, garage available; 1 or 2 gentlemen. Apply after 6 p. m.

CHEVY CHASE—Large room, well furn.; south, west windows; semiprivate bath; cont. hot water; gentleman. WI. 4508-J.

CHEVY CHASE—Large front, overlooking golf course; private family; bus and trolley at corner; $30. WI. 4407-W.

CHERRYDALE, Va., near Lee highway—Large, airy rooms, next bath, for 2 adults; refined home. Clarendon 467.

COLUMBIA RD. NW., 1751, Apt. 3—Front room newly furnished adjoining attractive front porch; unlimited phone. AD. 0328.

COLUMBIA RD. NW., 1834—$3 wk. single rms., clean, cool, 4 b.; men. AD. 10213.

COL. HEIGHTS, 3718 13th NW.—Nicely furn. 2d fl. front. Phone in rm. Priv. family. Near cars. Reasonable.

COL. HEIGHTS (1345 Fairmont st. nw.)—Single rm., nr. bath; convenient location; $4.50 wk. AD. 3026.

COOL, nicely furnished single, double rms.; refined home, all conveniences; walking distance; reas. 1737 Q st. nw. DE. 6225.

COUNTRY CLUB GROVE, Va.—Beautiful room, adjoining bath, shower, WA. 6878.

D ST. NE., 628—Facing Md. Ave.; near N.E. Gov't bldg.; cool, double rm. Semi-priv. bath. Suitable 2 gentlemen. Reas.

DUPONT CIRCLE (1747 P st. nw.)—Nice, clean, single or double room in physician's home; every convenience; reas.

E ST. NE., 516—2 comfortable, neatly furn. rms.; next bath; unlimited phone. Reasonable. nr cars, bus.

EAST CAPITOL, 902—Large room, 5 windows, twin beds, electric fan; attractive, refined residence; gentlemen.

EUCLID ST. NW., 1343 (at 14th)—Large rms., single beds; $3 week. CO. 10422.

FAIRMONT ST. NW., 1304—Attractive single room for young lady, employed; joins bath; lge. closet; $20 mo. AD. 3449.

FAIRMONT ST. NW., 1432—Scrupulously clean; spacious newly furnished rooms; beauty-rest mattress; also single; phone; gentlemen.

FOXALL, 4418 P St. NW.—Newly furn. room, adj. bath; $20. Lady. CL. 3641.

GALLATIN ST. NW., 406—Corner home, master bedroom, priv. bath; shower, huge closets; $25 single; $30 double; express bus.

GLOVER PARK—Well appointed new home, master bedroom, private bath; also single; newly furnished; unlimited phone. CL. 1259.

JEFFERSON ST. NW., 217 (Petworth)—20 min. downtown; master bedroom, priv. bath; shower; twin beds; insulated home.

K ST. NW., 1424 (Apt. 51)—Nicely furnished rm., refined gentleman, $25 mo.

KALORAMA RD. NW., 1820—2d floor front semi-private bath; suitable 1 or 2 gentlemen; also garage. CO. 2920.

KALORAMA RD. NW., 1808—Housekeeping suite; studio room, dinette, kitchenette (sink), semi bath; complete. CO. 10472.

LOGAN HOTEL, 13th and Logan Circle; weekly rates, rooms, running water, $8 up; with bath, $9 up. NO. 2000

M ST. NW., 1323 (Thomas Circle)—Exceptionally nice; double, single and 1 h. k. rm.; private home; reas. rent.

M ST. NW., 1329—Large, cool front rm., $10 half month; single rm., $15.

MASS. AVE. NW., 2110—Beautiful studio room; unlimited phone; next bath; reas.

MT. PLEASANT HGTS., 4109 18th (west 16th NW.)—Bed-liv. rm. with sleeping porch. Next bath. Gentleman. CO. 7717 after 5:30 weekdays.

N ST. NW., 1812—Cool, desirable double rooms; $6 to $8 week. Also single rooms, $2.50 to $4 week.

NEAR Wardman Pk. Hotel (2606 Garfield st. nw.)—Desirable, beautifully furnished 2d floor south room; porch, next b., ph.

NEAR CAPITOL—Cool, newly furnished room, next to bath; gentleman; no other roomers. 325 1st st. se.

Post Classified Ads—National 4200.

Rooms—Furnished 30

NEAR ROCK CREEK PARK—Large room, porch, private bath, shower; twin beds; private family; reasonable. AD. 2400.

N. Y. AVE. NE., 61—Attractive room, next to bath. Reasonable.

OAK ST. NW., 1519, off 16th st.—Desirable single rm.; newly furn., c. h. w.; $15 mo.; also double, twin beds, $25 mo. AD. 6755.

SOUTH DAKOTA AVE. NE., 3943—Well furnished room, private bath in a new home; refined gentlemen. PO. 2348-J.

UPSHUR ST. NW., 226—Newly furnished spacious front room; inner-spring mattress; convenient location; private home. CO. 2921-R.

WEBSTER ST. NW., 339—Large, attractive room, next to bath with shower, c. h. w.; private home, unlim. phone, empl. lady.

WOODRIDGE—10th st. ne., 2606. Cozy single rm., nr. bath; shower; nr. bus, cars; board optional; reas. DE. 4421.

WYOMING AVE. NW., 1902—Large, cool rm.; refined; l. h. k.; $7. Before 10, after 5.

2ND ST. NW.—Large front rm. Private bath; new, well kept home. Phone in room. Reas. Ge. 0977.

9TH ST. NW., 1102—Large, desirable rm. Suitable 1 h. k.; for bach. or office; central; oil ht., cont. h. w.; elec. furn. Reas. Pitts. Co., 1019 18th NW.

13TH ST. NW., 2523—Rooms, $25 to $30; excellent location; pleasant surroundings; laundry priv.; board $35 to $50.

15TH ST. NW., 1316—Comfortable rooms; neatly furn.; running water in quiet home. Walking dist. Govt Depts.

16TH ST. NW., 1836—Very attractive double front rm.; twin beds. Other vacancies. Unlimited phone, walking distance. Reas.

16TH ST. NW., 1846—Room next to bath; single or twin beds; $25; gentleman.

407 O ST. NW.—$3.75 up; beautifully furn.; gas range; shower; just papered.

EVERETT HOTEL, 1730 H ST. N.W. Rooms, running water, $1.25 up. Quiet and convenient. National 8130.

HOTEL INN 608 9th st. nw. $1-$1.50 per day, $5 up. wkly.

SENATE HOTEL

Read Post Ads for Opportunities; Use Them for Results!

Post Classified Ads—National 4200.

Furn. or Unfurn. 46

(Continued from Preceding Page.)

CLIFTON TERRACE
One room, kitchen and bath. SWITCHBOARD & ELEVATOR SERVICE. Call (E-9)
COLUMBIA 7744

Moving and Storage 46-A

ANDERSON VAN SERVICE—Woodward Bldg., NA. 7670. Low rates N. Y., Chic., Boston, Fla., St. Louis. Local moving.

CHEVY CHASE TRANSFER & STOR. CO. LOCAL AND LONG DISTANCE MOVING. SPECIALIZING STORAGE. WI. 3010.

Apartments—Unfurn. 47

ATTRACTIVE 1st fl. apt., bath; porch, large yard; 2 rooms, $40; 3 rooms, $60. Gas, elec. free. (Will furnish.) Merrill, 1301 Fairmont st. nw. CO. 10170.

LT. PLEASANT, 1807 Kilbourne Pl. NW. Entire 2d floor, 3 rooms, kitchen, private bath with shower; back porch; gas, elec., heat, refrig. included. Adults. Gentiles. References. ADams 2244. (D-7)

MT. PLEASANT, 3134 17th st. nw.—Entire floor of beautiful home; 3 rooms, kitchen, bath and inclosed porch; storage space, gas, elec. included; adults. AD. 5032-W. (D-7)

NALOR RD. SE. 1613—2 rooms, kitchen, private bath, cedar closet in each room in new home.

PORTER ST. NW., 3026, Apt. 302—2 bedrooms, living room, dinette, kitchenette and bath; 4 closets; $65. Available September 1. CLeveland 1431. (C-9)

THE IVANHOE, 6401 14th st. nw.—Brand-new; close to 16th st. bus and Rock Creek golf course; 1 bedroom suite, large living room, kit., dinette and bath; $62.50 to $67.50. Representative on premises daily to 9 p. m.
HARRY B. PITTS CO. (E-4)
1619 15th St. NW. ME. 0100.

WYOMING AVE. N.W., 1811—2 and 3 rms., kitchens, tile bath; refrigeration free. Reas. Mgr., Apt. 2. (D-9)

23d ST. NE., 3718—One room, kitchen, inclosed porch; electric refrigerator, semi-private bath, heat, gas, electricity furnished; bus at door; available Sept. 1. Employed lady preferred. No pets. $32.50. NO. 0329-W.

NEW YORK APARTMENTS.
624 13th St. NE.—Ready Sept. 1, 2 rooms, kitchen, dinette and bath, $54.50. Only 2 apts. left.

1526 18TH ST. NW. (E-11)
1 room, kitchen and bath; all improvements; gas, elec., heat, etc. NO. 4975.

1430 V St. N.W. (E-9)
2 rooms, kitchen, and bath.....$38.50
3 rooms, kitchen, and bath.....$45.00
JOSEPH P. SMITH.
2104 Pa. Ave. N.W. WEst 0339.

2505 13TH ST. N.W.
Attractive 3 rooms, kitchenette and bath; screened porch. (E-8).

1740 EUCLID ST. NW. (D-9)
1 rm., kit., bath; Murphy bed (elec. free), $45. Res. Mgr. AD. 6713.

BACHELOR QUARTERS.
Two rooms, bath, s. m. l., wood-burning fireplaces, garden; $50. WE. 2087.

1336 NICHOLSON ST. N.W.
Corner apt. No. 3—2 rooms, dinette, bath and kitchen; 2 porches, 3 exposures; $47.50.

L. T. GRAVATTE,
729 15th St. N.W. Realtor. Natl. 0753
Evening Phone, Georgia 9012.

DECATUR HEIGHTS.
THIRD AND DECATUR STS. N.W.—3 and 4 rooms; special cabinets, refrigeration, large closets, screened porch; high elevation and large yards; $32.50—$59.50.
223, 236, 244, 249 HAMILTON ST.—Two bedrooms, living room, dinette and bath, screened porch, special kitchen cabinets; large yards; oil heat; $59.50.
5100 TO 5112 SECOND ST. N.W.—2 and 3 rooms, dinette, kitchen and bath, screened porch, large closets; high elevation; new buildings, ready September 1; $52.50 to $59.50.
WM. H. SAUNDER CO., INC.
1519 K St. N.W. Dist. 1015.

$90.00 5 ROOMS, KITCHEN, BATH.
1400 FAIRMONT ST. NW.—Spacious apartment with three exposures; 24-hour service. See Miss McNeil, Res. Mgr. COl. 0336.
FIDELITY STORAGE. NO. 3400.

1820 California St. N.W.
(D-9)
2 rooms, kitchen and bath; $47.50
3 rooms, kitchen, and bath; $57.50
Newly decorted; electric refrigeration.
J. A. McKEEVER CO.
1325 K St. N.W. Dist. 9706

$47.50 — THE CAMBRIDGE
921 19TH ST. N. W.
Apt. 33, 1 room, kit., dinette, bath; Frigidaire; Murphy bed. (D-11)

$37.50—THE LELAND
2012 O St. N.W.
Apt. 25, 2 rooms, 1 bath, Frigidaire.
AMERICAN SECURITY
AND TRUST COMPANY
R. E. Dept.
15th and Pa. Ave. NW. Natl. 4815

We offer several attractive apartments conveniently located to stores, theaters, car and bus lines.

2300 18th St. N.W.
4 rooms, kitchen and bath
Electric refrigeration
$57.50—$60.00
E—7

1809 Belmont Rd. N.W.
2 rooms, kitchen and bath
Electric refrigeration
$47.50—$50.00
E—7

NATIONAL MORTGAGE & INVESTMENT CORP.
1312 N. Y. Ave. NA. 5833

2124 P St. N.W.
3 rms., kitchen & bath, electric refrigeration... $52.50
(D-10)

Stoneleigh Court
Conn. Ave. and L St.
2 Rooms, Kitchen and Bath, electric refrigeration, elevator, switchboard. See Resident Manager. (D-11)

Alto Towers
3206 Wisconsin Ave.
2 rooms, kitchen, bath and porch..... $62.50
Electric Refrigeration. Elevators. (E-9)

8511 Ga. Ave.
Silver Spring, Md.
2 rooms, kitchen and bath. Elec. refrigeration $47.50 (F-1)

1020 Monroe St. N.W.
2 rooms, kitchen, dinette & bath. Elec. refrigeration $50.00

Duplex Apts.
4901 1st St. N.W.
3 rooms, kitchen, dinette, bath and porch... $50.00

WEAVER BROS INC
REALTORS
WASHINGTON BUILDING
DISTRICT 9486

Post Classified Ads—National 4200.

Apartments—Unfurn. 47

Several Desirable Apartments Available. RANDALL H. HAGNER & CO., INC., 1321 Conn. Ave. DEcatur 3600.

THE FARADAY
1460 IRVING ST. NW. (E-7)
1 room, kitchen and bath; electric refrigeration; $40.

3720 MACOMB ST. NW. (B-8)
1 room, kitchen, dinette, bath, electric refrigeration; $40.

2431 E ST. NW. (C-12)
3 rooms, kitchen and bath, $43.50.
Peyser & Dreyfuss, Inc.
1328 K St. NW. NA. 0583.

1422 N Street N.W. (E-10)
$47.50 Three rooms, kitchen, bath; newly decorated. See janitor or J. B. Caukin, No. 1 Thomas Cir. NA. 9795.

2544 17TH ST. N.W.
Two very large rooms, kitchen and bath. Refrigeration on house current, $52.50. Resident manager's phone AD. 6810. (D-9)
JESSE H. HEDGES
306 Tower Bldg. DI. 8332.

822 18TH ST. N.W., $50.00
2 rooms and bath. (D-12)
NATIONAL MORTGAGE & INVESTMENT CORP.
1312 New York Ave. N.W. NA. 5833.

THE JOHN MARSHALL
1910 K ST. N.W. (D-11)
3 rooms, dinette, kitchen and bath; $75. Apply resident manager. Call ME. 4880.

1326 GIRARD ST. N.W.
Porch, living room, bedroom, large closet, high ceilings, kitchen, built-in cabinet, electric refrigerator, built-in bath with shower, avail. immediately. (E-8)

$57.50 2 ROOMS, KITCHEN, BATH.
1819 G ST. NW.
Free gas, electricity, refrigeration. Two large, bright rooms, bedroom with cross ventilation. Light oak floors, ivory woodwork, shower; 24-hr. elevator and switchboard service. Call ME. 5630. (B-11)
FIDELITY STORAGE. NORTH 3400.

$75.00 3 ROOMS, KITCHEN, BATH.
1400 FAIRMONT ST. N.W.
Large corner apartment with southern and eastern exposures overlooking entire District. Located in high-class building with 24-hr. service. See Miss McNeil, Res. Mgr. COl. 0336.
FIDELITY STORAGE NO. 3400.

THE ALBEMARLE
17th and T Sts. N.W.
3 rooms, kitchen and bath.....$65
4 rooms, kitchen and bath.....$75
G. E. Refrigeration FREE.
24-hour Elevator Service.
Large airy rooms (cross ventilation).
May we call and take you to the building? Day phone, WEst 3044. Night phone, EMerson 6740.

1457 PARK RD. N.W.
Front Apts. With All Outside Rooms.
3 rooms, kit., bath.....$67.00and $70.00
Elec. Refrigeration on House Current.
Elevator. Resident Manager. (E-9)

200 MASSACHUSETTS AVE.
2 rms., kit. and bath.....$55.00 to $60.00
Elec. Refrigeration on House. Elevators. Switchboard. Res. Mgr. (H-12)

THE VAN CORTLANDT,
1417 Belmont St. N.W.
2 rooms, kitchen and bath.....$45.00
4 large rms., kitchen, pantry, foyer, bath and porch .....$70.00 and $75.00
Frigidaire on House Current. See Janitor. Elevator. (E-9)

1321 FAIRMONT ST. N.W.
2 rooms, kitchen and bath, foyer.
3 exposures $50.00
Electric Refrigeration. (E-9)

6645 GEORGIA AVE.
2 rooms, kitchen and bath $50.00
Elec. Refrigeration on House. (E-2)

H. G. SMITHY CO.
811 15th St. N.W. National 5903.

2138 California St. N. W.
A Block West of Conn. Ave.
1 room, kitchen, bath to 5 rooms, kitchen and bath.
$47.50 to $80.
See Resident Manager.

1495 Newton St., N. W.
Near Street Cars, Bus, Stores, Etc.
3 rooms, kitchen and bath.
$52.50 and $57.50.
Electric Refrigerators.
A. S. GARDINER
1519 K St. N.W. NA. 6334

2301 Connecticut Ave.
(Near Connecticut Ave. Bridge)
Beautiful view of upper N. W. and Rock Creek. 3 exposures. Charming living room with open porch and den adjoining. 2 large bedrooms, twin baths, ample closet space, excellent cross ventilation. Dining room, reception hall, kitchen, pantry. Frigidaire on house current. Near all lines of transportation; 24-hr. elevator and switchboard service. The only available apartment in the building. $125.00.
MRS. JACK HAYES
1216 Conn. Ave. Realtor NA. 7174

Warehouses for Rent 51A

WAREHOUSE SPACE FOR RENT.
3,000 to 30,000 Square Feet.
WEAVER BROS., INC. Dist. 9486.

Stores—Rent 53

STORE—For rent on 14th st. nw. in good business section; suitable for any business; approximately 22 ft. frontage by 60 feet deep; $100 per month.
811 13th St. NW. NA. 5903.

Houses—Furnished 54

CHOICE selection of desirable furnished houses in best sections of the city.
LESLIE D. MEASELL. CL. 3465.

PEABODY ST. NW.
Brick, 7 rooms, bath; refrigeration; completely furnished, $85. NAtional 3515.

AMERICAN UNIVERSITY PARK.
Detached modern bungalow; 5 rooms, bath with separate shower; floored attic, electric refrigeration; $80; available Sept. 15.
A. D. CRUMBAUGH
4703 Wisconsin Ave. CL. 1-3-6-4

Furn. or Unfurn. 55

16TH ST. N.W.
Detached, beautifully furn., 10 rooms, 2½ baths; elec refrig., oil heat, landscaped lawn; 2-car garage; furn., $170; unfurn., $150. ME. 5400.

Houses—Unfurnished 56

BY OWNER—11 rooms, 3 baths, overlooking Rock Creek Park; $125. Also 6 rooms, 2 baths, nearby Va., $75; vacant September 1. FULTON R. GORDON, 1427 Eye st. nw. DIstrict 5230. Evenings, CLeveland 5091.

GALLATIN ST. NW., 716—Modern corner brick, 8 rooms, built-in garage; $75. WASHINGTON REALTY CO., GE. 8300.

CHEVY CHASE MODERN HOMES.
6 rooms and bath to 11 rooms, 3 baths. Auto service for inspection.
LESLIE D. MEASELL.
3208 Oliver St. N.W. CL. 3465.

OPEN TODAY, 1 TO 6.
Chevy Chase, D. C., 5311 Nevada ave.—Well constructed detached brick residence; fine landscaped lot; 8 rms., 2 baths, porches, double garage, oil burner; $125. Dixie Realty Co., NA. 6330 or evenings CL. 9100.

8 SUNNYSIDE ROAD
SILVER SPRING, MD.
Five rooms, bath, electric refrigeration, electric range, h.-w. h.; two baths, garage; $76.25.
WEAVER BROS., INC.
Washington Bldg. District 9486.

Suburban—Rent 58

BUNGALOW—5 rooms, s. m. l., furnace, yard, garage. Braddock rd., Alex.; 5 mi. Govt. Depts.; $55 mo.; refs. DI. 1958.

CALL AURORA Hills Homes, Inc. Six-room brick house; 3 bedrooms, large living room, elec. ref.; s. m. l. and h.-w. h.; 2-car garage; large lot; one block to bus line; rent, $75; available Sept. 1. 2301 S. Arlington Ridge, Rd. Call Jackson 1666.

CHERRYDALE—7 rooms and bath; s. m. l.; available Sept. 1; by owner; adults only; references; $50. Phone WAlnut 6897.

NEARBY MD. (small apt. bldg.)—2 rooms, kitchen, dressing room and b.; beautifully furnished, elec. refrig. and elec. range included; conv. stores, buses. GR. 2897.

Post Classified Ads—National 4200.

Suburban—Rent 58

RIVERDALE, MD., 113 Washington ave.; nicely furnished 2-room apt.; frigidaire, gas, elec., heat included; $36.50; ½ block bus and cars. GR. 1447.

UNIVERSITY PARK, MD.—Partly furnished apt., 4 rooms, bath and shower, sleeping porch, G. E. refrigeration; elec. range; oil burner; cent. hot water. Private entrance. Adults. GR. 1333.

EDGEMOOR, MD.
New 5-room brick bungalow; tile bath with shower; large lot; garage, rear. Mr. MUNGER-HOLLINGSWORTH CO.
Bethesda Bank Bldg. WIs. 4652.

Shore-Waterfront-Rent 61

BEVERLY BEACH—Ideal modern cottage, low rental by week, season, year. Mr. Ryon, 1216 N. Y. ave. NA. 7907, or Lanvale Ave., Beverly.

NO. BEACH—Small cottage with 3 large porches; elec., water. COl. 4613.

5-ROOM BUNGALOW, furnished; hot water, elec. lights and stove. Bay Ridge, Md. Call ST. 9526, 8 a. m. to 6 p. m.

Wanted-to-Rent 62

CLIENTS WAITING for 6 to 8 room houses and downtown apartments.
CAYWOOD BROS. & GARRETT.
915 N. Y. Ave. NW. NA. 0982.

I NEED furnished and unfurnished houses, bungalows, apartments. List with me for quick rentals. Leslie D. Measell. CL. 3465.

LIST YOUR VACANT PROPERTY WITH US. CLIENTS WAITING.
TOLEDO GUARANTY CORP. NA. 3515.

SEVERAL CLIENTS want rooming houses immediately. List with us at once for quick action. Leslie D. Measell. CL. 3465.

4 OR 6 ROOM house, mod. conv., $35 or $40; colored. Box 8, Washington Post.

3 OR 4 bedroom house in approved Northwest residential section of the District; preferably near Woodrow Wilson or Western High Schools; or in nearby Maryland or Virginia; must be in good condition. Call NA. 7174 before 6 p. m.

Sale Investment Property 65

1425 SWANN ST. NW.
$2,700—6 rooms, bath. If renovated, will pay good rent.
L. T. GRAVATTE
729 15th St. REALTOR. Natl. 0753.

TO CLOSE AN ESTATE.
2 stores and apt., choice nw. location; fully rented; show net cash income on $7,000 invested of nearly 20%. Price, $23,500; 1st trust, $16,500; due 1939. Call
CLYDE C. DUNNINGTON, CL. 3428.

A REAL INVESTMENT
For Sale—A modern hotel in one of the best towns in Florida, near center of Florida's sporting and fishing territory. Cost more than $92,000 to build and furnish. Will sacrifice for $30,000, including complete furnishings and equipment. May arrange terms for responsible party. This place will pay for itself in two years' time.
Write Box 3
Washington Post.

OVER 10% NET.
Corner gas station. One of the most traveled thoroughfares in Washington. Leased to responsible tenant for $3,600 per year, for several years. Business warrants an increase in rent. Lot 100x100. Owner needs cash and must sacrifice.
Robert L. McKeever Co., Inc.,
Shoreham Bldg. NAtional 4750.

2209-23
40th Street N.W.
100% INSULATED
Unsurpassed
Architecturally & Structurally
Four-Unit Apartments
Rented $2,400 Year.
Price, $16,500
2 Sold
BOSS & PHELPS
1417 K St.

Sale Houses 66

FOR SALE BY OWNER—New brick colonial five-room house; random hardwood floors; weatherstripped throughout; complete in every detail. Never occupied. Inspect house at 3719 Pershing drive, Clarendon, and call owner at NAtional 1015 if interested in a real bargain.

KALMIA ST. N.W., 1312—7-room detached brick house in new-home condition; $11,500. Call owner. GEneva 0784.

LAMONT ST.—9 rooms, 3 baths, 3 large screened porches, 2-car garage, maid's room, automatic gas heat. CO. 7398.

NEW, MODERN 7-room brick; suitable two apartments; 2 tile baths; electric kitchen. $7,250. Call owner, GReenwood 1786.

TAKOMA PARK—Brand new all-brick bungalow; 5 rooms, bath, fireplace; attic; basement; large landscaped lot; $5,950; $500 cash. Owner. SHer. 1336.

$6,850—NEAR FIFTH AND LONGFELLOW. Substantial colonial brick, practically new, containing 6 bright and well arranged rooms, beautiful bath; 2-car built-in garage; electric refrigerator; perfect condition; an outstanding value.
FRANK S. PHILLIPS—Dist. 1411.

CHEVY CHASE.
$10,450—4 bedrooms, 2 baths; large lot; G. E. oil burner; rock-wool insulation; near school, stores and transportation. This home is worthy of an inspection by all prospective buyers of a detached home this fall. Call J. Wesley Buchanan, Inc., CLeveland 5118.

RIVER RD., D. C.
Modern, detached home; 7 rooms, bath; large entrance hall; front and side porches; elec. refrig.; 2-car built-in garage; large lot; $7,500.
A. D. CRUMBAUGH, Realtor.
4703 Wis. Ave. (Excl. Agent) CL. 1-3-6-4

N.W. BARGAINS.
$5,250 —Potomac Hgts. Semi-det. 6 rms. 2-car garage. $250 cash.
$5,500 —Takoma, D. C. Detached 6 rooms, glassed porch 2 car garage.
$6,250 —Ill. ave., 6 rooms, modern Colonial brick, 3 porches.
WASHINGTON REALTY CO. GA. 8300

ATTENTION!
I have a semidetached house, one year old, taken in trade, in excellent NW. location; 6 rooms, 2 baths; in perfect condition; 2 rear porches, hardwood trim in natural color; recreation room; 2 stone fireplaces; garage. Purchaser can make a real deal. TOM WARREN, 1108 16th st. nw. DIstrict 2133.

2 FAMILY HOME
Southwest section; corner 6th and M. 3 rooms and bath each. Rent, only $720 per year; should rent for more. Owner will sacrifice for quick sale. Call Mr. Porter.
Robert L. McKeever Co., Inc.,
Shoreham Bldg. NA. 4750.

BETHESDA—SACRIFICE
$7,950 will buy the last one of a group of new brick houses, close to stores and schools. 1 block Wisconsin ave., 2-story, 5-room brick house, slate roof, weather-stripped, vestibule entrance, large lot. Property is clear. Owner will make very attractive terms. TOM WARREN, 1108 16th nw. DI. 2133.

Post Classified Ads—National 4200.

Sale Houses 66

6-ROOM brick home, 5 minutes from downtown; s. w. h., oil burner, newly painted and papered; $8,500; terms. Call Owner, District 6668.

$5,950 A modern, semidetached 6-room brick, h.-w. h., new Electrolux; opposite school, recreation park, etc. LEO M. BERNSTEIN CO. ME. 5400.

NEW AMERICAN HOMES IN
ROLLINGWOOD
Adjoining Rock Creek Park at Beach drive and Leland street. Beautiful detached homes on large wooded lots; three and four bedrooms, two baths; first floor library, basement lounge; maid's room and bath; built-in garage. Open daily, 1 to 6; Sunday, 9:30 a. m. to 9:30 p. m.
WAVERLY TAYLOR INC.
1522 K St. N.W. NA. 1040.

CHEVY CHASE, D. C.
Easy terms will buy this 6-room, 2-bath brick house, west of Conn. Ave.; has front porch, screened rear porch and screened sleeping porch; 3 large bedrooms, big attic, oil burner, detached garage on a deep lot; close to transportation, schools and stores. Priced under $11,000. Tom Warren, 1108 16th st. nw. District 2133.

ATTENTION!
I have a new 6-room, 2-bath brick house in choice suburban location. Electric kitchen, breakfast room, large porch, oil burner, large attic, good-sized lot. Present owner obtained house by foreclosure. Purchaser can save at least 25 per cent. Terms can be arranged. TOM WARREN, 1108 16th st. nw. DI. 2133.

4607 CHESTNUT ST.
BETHESDA, MD.
$7,250.
One of a group of well constructed new brick bungalows, thoroughly modern in every detail. Built on a well landscaped lot, 48x100 ft., with a woods bordering back yard. Splendid close-in community of new homes; adjacent to churches, schools, high school and shopping facilities. An actual 25 minutes from downtown.
There are three bedrooms, spacious living room, full dining room, tile bath, modern kitchen, individual garage, cellar with efficient heating unit. Here is a home value that invites comparison:
Drive out Wisconsin Avenue beyond Bethesda traffic light, seven blocks to Chestnut Street, turn right 2 blocks to house.
Open Daily.
Thos. J. Fisher & Co., Inc.
738 15th St. N.W. District 6830.

DETACHED BARGAINS
$750 Cash—$47.50 Per Mo.
Will buy an almost new 5-room brick home. Lot 40x105. Facing Government park. Price, $6,200.
2132 R ST. NE.

Owner Sacrificing
WOODRIDGE, D. C.
3619 26th St. NE.
5-room frame, 2 complete baths, recreation room, oil heat. Only 4 years old. Reasonable down payment; $50.50 per mo. $8,450. Open daily.

Arranged for 2 Families
1808 LAWRENCE ST. NE.
5 rooms and bath first floor, 2 rooms, kitchenette and bath second floor (apt. now rented for $40 mo.) 2 electric refrigerators; Lot 50x135. 2-car garage. Price, $8,950—$1,500 cash, $65 per mo. until paid.
LOUIS H. HALL
Realtor
3804 24th St. NE. POtomac 6021.

COLORED (near 9th and N sts.)—Nine rooms and bath, h.-w. h., elec., bargain for quick sale. DEcatur 1160.

COLORED—FAIRMONT HEIGHTS.
$3,500; $200 cash, $30 month.
Six rooms, bath, hot-water heat, electricity.
1008 Eye St. N.W. NA. 1332.

Sale or Exchange 68

2 APT. BUILDING, Alexandria, Va.—Will exchange for part payment on 10 or 12 room house within 3 blocks Capitol. Allen, Apt. 108, 2025 I st. nw.

Sale Lots 69

BEAUTIFULLY WOODED LOTS—95 feet front; in new home community, city improvements, protective restrictions, high elevation; 10 minutes to Memorial Bridge. Phone NAtional 3515.

NEARBY MD.—Beautiful building sites, some wooded; from 50x150 ft. up to 1½ acres. Will build on any of these sites to suit purchaser.
KENSINGTON REALTY CO.
Kensington, Md. Kens. 132.

SPECIAL VALUES! Well located Northwest lots; zoned to meet your requirements.
J. FRANK TILLER, OWNER. DI. 9845.

LOTS! LOTS! LOTS!
NE. D. C. and nearby Md., where development trends are stimulating demand and advancing prices. Some unusual bargains for quick action. Phone GReenwood 2746 or 1986.

Sale Suburban 70

NEARBY VA.—Good business property in Cherrydale on Lee H'way; gaining in value daily. Clarendon 467.

VA., 14 miles, 6-room and bath, frame; furnace heat, hot and cold water, garage, 1½ acres, on highway near bus and cars; $4,500; $350 cash, balance to suit. J. A. Baker & Co., 1112 N. Irving st., Clarendon, Va. WA. 7280; eve., Mr. Paxton, WA. 7805.

$5,750—Modern 7 rooms, bath, hot-water heat; garage; electric range; refrigeration; fireplace; large corner lot; paved street other lower priced homes. T. Raymond Burch, Berwyn, Md. Phone Berwyn 83 or 24-M.

4 ROOMS and bath; garage; large lot; East Riverdale; $3,950 with $500 cash. ARTHUR CARR, Hyattsville, Md. GReenwood 2354.

BARGAINS—NEARBY VA.—TERMS.
$3,750—Modern 5 rooms, half-acre.
$3,950—Modern 5 rooms, garage; close in.
$5,500—7 rooms, ¾ acre, fruit, shade.
$5,750—New 5-room brick; garage.
Ralph W. Craig, 4309 Lee H'way. WA. 6959.

Only $5,750—$250 Cash
EASY MONTHLY PAYMENTS.
Brick semibungalow; 7 rooms; a. m. l., 2-car brick garage, large lot.
F. M. PRATT CO., INC.
934 K St. N.W. NA. 8632.
Evenings and Sunday, CO. 5284.

Your Last Chance
To get ½ to 1-acre homesites, Seabrook Acres, at ordinary lot prices; $225 up. Some beautifully wooded. All front on either State highway (concrete) or improved county road ½ hour to downtown Washington by auto, bus and R. R. service. Nothing in large size homesites as near the city and on good roads comparable for the money. Bound to increase in value. Prices advance September 1. Save money. Buy now, if not for home, for investment and make possibly 100%. Map and directions on request.
Suburban Realty Co.
21-22 Dudrow Bldg. Hyattsville, Md.
Phone GReenwood 2746 or 1986.

Sale—Farms, Land 73

$30 DOWN—5½ acres wooded land, 5½ miles District line. Price, $450. National 3783; ATlantic 5208-J.

34 ACRES in upper Fairfax; 45 minutes Washington; 5-room house, barn, necessary outbuildings, all practically new; 10 acres timber; reduced to $3,150; reasonable terms. Buell Farm Agency, Herndon, Fairfax Co., Va.

250 ACRES, 8-room house; plenty water; one mile to market, school, churches. Heart of Shenandoah Valley, directly on U. S. Route 11. Terms. Mr. Woodstock Printing Co., Woodstock, Va.

Sale—Shore, Waterfront 75

AT HOLLY HILL HARBOR, Mayo road—Furnished cottage, 4 bedrooms, bath, etc.; acre lot, trees, private beach. Apply Saxe, Vernon 6071, Baltimore, Md.

N. BEACH PARK.—Furn. cottage, sale, $1,800; $100 cash, $15 mo. LI. 7836-W.

Real Estate Wanted 76

SPOT CASH for small houses in D. C. ANY KIND—ANY CONDITION. C. W. Mothershead, 1136 Vt. Ave. N.W. Dist. 9271.

Birds and Poultry 78

CHICKS—Top quality Rocks, Reds, Leghorns; blood-tested; $8 per 100. J. B. Henry, Falls Church 348.

Dogs, Cats, Pets 79

DOGS BOARDED, $2.50 per wk.; individual runs. Defense Highway Kennels, 2 mi. from Bladensburg. GR. 1844-W.

Horses—Livestock 81

6 LARGE young work horses and 4 low-priced horses. 110 M st. se. ATlantic 2731.

Sale Miscellaneous 83

DEALERS' ADS under this heading contain a firm name or a business address or state the word "Dealer." Other ads are presumed to be from private individuals. Readers who find dealers masquerading in this column as private individuals are urged to report the matter to The Washington Post.

ACCORDIONS—Before purchasing a piano accordion, it's to your advantage to see Drood's first. 1200 G st. nw.

ADDING MACHINES and typewriters rented, sold, repaired. Some real bargains. 1431 East Capitol st. LI. 0082.

BUILDING MATERIAL of every description, consisting of brick, lumber, flue lining, rein. rods, h. w. radiators, boilers, plumbing fixtures, etc. Herfurth, 312 14th st. sw.

CAMERAS, lenses, photographic equipment, binoculars, projectors bought, sold, Izzy's Exchange, 905 D st. nw. ME. 8898.

DESKS, chairs, tables, files and other used office furniture. H. Baum & Sons, 616 E st. nw.

ELECTRIC REFRIGERATOR—Porcelain inside and out. Unit and box in perfect condition. $30. Bradley, 205-F-4.

ELECTRIC washing machine, "G. E." 9-lb. brand new; cheap for cash. 106 Baltimore blvd., Hyattsville, Md. GR. 1975.

FRIGIDAIRE—4 cu. ft., all porcelain, new condition, a real bargain at $69.50; terms. 1318 14th st. nw.

KELVINATOR—7 cu. ft.; 1-year guarantee; $79.95; terms, of course. Monarch Radio Shop, 717 12th st. nw.

LUMBER—2x4, 2x6, 2x8, 2x10, 2x12. Sheathing, flooring and other building material. Herfurth's ½ and O sts. se.

PIANO—Small size, plain case, mahogany finished upright; in splendid condition; $128; a real value; has a good tone and is strongly made; easy terms. Kitt's, 1330 G st.

PIANOS FOR RENT—Used, $3 per month and up; new, $6 per month and up; rental paid applies to purchase price if you decide to buy later. NAt. 4730. Kitt's, 1330 G st.

PIANOS—We are closing out our reconditioned baby grand stock at reduced prices to make way for our new fall models; a good selection of fine makes, priced from $195 to $295; easy terms. NAt. 4730. Kitt's, 1330 G st.

PIANOS—We have two splendid Knabe baby grands that can now be purchased at worthwhile reductions as our new fall stocks are now arriving and we need space; both are very late models and although used, are in the best of condition; new piano guarantee; for prices or to inspect, call Mr. Sycle or Mr. Cannon. NAt. 4730. Kitt's, 1330 G st.

SEWING machines—New Singer, $3 per mo., sewing course free; used, $5 up; rent, repair, 2412 18th st. nw. CO. 3240.

TYPEWRITERS—Remington, portable, $25, with case; other bargains, $17.50 up. Standard Typewriter Co., 723 10th nw.

TYPEWRITERS—Current model Coronas and L. C. Smith for rent. Bargains in rebuilt and reconditioned machines. The L. C. Smith and Corona Typewriters, Inc., 1018 15th st. nw. NA. 0411.

TYPEWRITERS—Corona Model 3, in fine shape, $14.50. Underwood portable, stand, keyboard, new demonstrator, $30. Typewriter Sales & Service Co., 511 17th st. nw.

TYPEWRITERS—$13.50 up. Save as much as 40 per cent; buy during our sensational sale. "United," 813 14th st. nw. NA. 6063.

PIANOS FOR RENT
$3.50-$4.00 PER MONTH AND UP.
Finest Rental Stock in Washington.
W. W. KIMBALL CO., 721 11th ST. N.W.

Coal, Fuel Oil, Wood 83A

COAL—Special prices on New River nut and slack; also washed pea. Moyer Coal Corp., 6301 Blair rd. nw. GE. 4384.

Miscellaneous Wanted 84

ANTIQUE JEWELRY, discarded large and small watches, dental gold; special high prices paid. Schiller Bros., 922 F nw.

BOOKS BOUGHT—All kinds, any quantity. Also postage stamps. Spot cash paid. Pearlman's 1407 G nw. ME. 5415.

CASH for old Government reports, old pamphlets, bound volumes of old newspapers. Write description. Will call anywhere. Address Box 195, Wash. Post.

DISCARDED and broken old gold, jewelry, antiques, silver, gold teeth, watches; spot cash paid. Milsam's, 436 9th st. nw.

FURNITURE—Office desks, cash registers, file cases and other household goods; top prices paid. Call DI. 8112.

GOLD OR PLATINUM JEWELRY AND SILVERWARE AND GOLD TEETH. ANY CONDITION. WE PAY CASH. A. KAHN, INC. 44 YEARS AT 935 F ST. N.W.

CASH FOR OLD GOLD
LOUIS ABRAHAMS. 711 G ST. N.W.

SPOT CASH PAID IMMEDIATELY
OLD GOLD AND SILVER
WATCHES, DIAMONDS AND ANY OLD Discarded Jewelry or Gold Teeth.
SELINGER'S 818 F ST. N.W.

Wanted—Automobiles 88

We will pay you cash for your present car regardless of make or model. See us today. Don't hesitate.
MANHATTAN AUTO AND RADIO.
1706 7th St. N.W. NO. 7557.

CASH FOR YOUR CAR.
National Auto Sales, Inc.
1600 Wisconsin ave. at Q st.

Post Classified Ads—National 4200.

Wanted—Automobiles 88

Norris INC., 2018 14th st. NOrth 3040. SEE US BEFORE SELLING.

CASH FOR YOUR CAR
Whether Car Is Paid for or Not
SEE MR. BARNES, 1729 14th St.

Sale—Automobiles 98

BARGAINS
150 used cars repaired in our own shop. We can fit your style and pocketbook. $25 to $350.
ANACOSTIA MOTOR CO.
1325 Good Hope Rd. S.E. LI. 2077.

BUICK—1933 "67" 4-door De Luxe Sedan. Dark blue finish, spotless mohair upholstery, well fenders, dual equipment; actually looks like new. Well worth the asking price, $625. Stanley H. Horner, Inc., 1529 14th st. nw. NA. 9473.

BUICK—1933 "87" 4-door D. L. Sedan. Blue finish, 6 wheels, fender wells, trunk rack, dual equipment, immaculate cord upholstery; 6 exc. tires, and powerful 8-cyl. engine. Stanley H. Horner, Inc., 1111 14th st. nw. NA. 7651.

CHEVROLET $295
1933 coupe. Master model. Original black finish like new. Equipped with new tires; quiet, powerful motor. Only $295.
NORTHEAST MOTOR CO.
920 Bladensburg Rd. (opp. Sears).

CHEVROLET $349
1933 6-wheel Sedan. Fully equipped; good tires, clean upholstery, finish unmarked and sound 6-cyl. engine.
"A Safety Tested Used Car."
N. E. Branch (L. P. Steuart).
141 12th St. NE. AT. 6200.

CHEVROLET $325
1933 4-door Sedan. Taken in trade on a new '36 Pontiac, this grand car is in excellent condition from bumper to bumper; good tires, shiny finish and splendid 6-cyl. motor.
"A Safety Tested Used Car."
N. E. Branch (L. P. Steuart).
141 12th St. NE. AT. 6200.

CHEVROLET—1936 Master Town Sedan with trunk; driven only 800 miles, for immediate sale, $575. CO. 6186-M.

CHEVROLET $425
1934 5-passenger Sedan. This is surely a very clean car. The original paint is perfect; spotless upholstery; excellent tires and a truly fine motor. Our price on this car is very reasonable. C. C. C. guaranty. Open even. and Sunday.
CAPITOL CADILLAC CO.
1222 22d St. N.W. NAtional 3300.

CHEVROLET $195
1931 Coach. Long considered the finest, sturdiest used car model, this particular car proves the reason why. Really a bargain. See it and you'll be convinced.
COAST-IN'S
USED-CAR MARKET
6th and Florida Ave. N.E. LI. 9393.

CHEVROLET $1,150
1932 Coach. In far better shape than most later model cars. Why not? The interior has been thoroughly cleaned, old tires have been replaced with new ones and our competent mechanics have reconditioned the 6-cyl. motor. $265. Terms and trade.
ADDISON CHEVROLET
1437 Irving St. NW. AD. 5411.

CHEVROLET $359
1933 Sedan. Once in a lifetime you find a used car that is in perfect condition thruout. Clean thruout; its tires are good and motor is A-1.
STOHLMAN CHEVROLET
3307 M St. N.W. WEst 1646.

CHEVROLET—1934 Master Coach; $415. Honestly priced. Owens Motor Co., 6323 Georgia ave. GE. 0100.

CHEVROLET—1936 Master Coach; private owner, substantial reduction, low mileage; trade, terms. DI. 4911, Br. 540, after 6:30 p. m. WIs. 5205.

CHEVROLET $485
1935 Town Coach.
ROSEN-RICE MOTOR CO.
1423 Irving St. NW. CO. 10324.

CHEVROLET $435
1934 Coach; 6 wire wheels, trunk rack; beautiful black paint, spotless upholstery, excellent tires. You will find this a very clean car. C. C. C. guaranty. Open evenings and Sunday.
CAPITOL CADILLAC CO.
1222 22d St. N.W. NAtional 3300.

CHEVROLET '31 Coach. Because of its superb condition and appearance we recommend this car as today's outstanding bargain. Roomy Fisher body, clean, well upholstered interior; shiny finish, and as nice a running engine as you'd want. Was $235, now $185.
ADDISON CHEVROLET
1437 Irving St. N.W. AD. 5411.

CHEVROLET $229
1932 Coach. You won't find a cleaner '32 Chev. in town. Beautiful maroon finish, new tires, clean interior, and low mileage engine.
COAST-IN'S
USED-CAR MARKET
6th and Florida Ave. N.E. LI. 9393.

CHRYSLER '33 4-door Sedan. Floating power, hydraulic brakes, free wheeling and automatic clutch are only a

FROM RELIABLE BUILDERS AND BROKERS—A GROUP OF

Mid-Week Real Estate Specials

MODERN HOMES! HOMES IN EVERY SECTION! LONG-TIME PAYMENT PLANS!

Wonderful new group of wholly detached homes in

Homeland

The Sample House Furnished by Hilda Miller

4505 Brandywine Street

A location that is without equal in Northwest Washington. Homes that are something new in design and equipment and at a price that is astonishingly low.

$9,750 Can Be Financed Through F. H. A.

Great big detached lots; large rooms, exceptionally well grouped; handsome tile bath; built-in garage with overhead doors; Master Kraft Oil burner and automatic year-round hot-water supply. Within 15 minutes of downtown and a short 5 minutes walk to the finest public and private schools.

Open Every Day and Evening

Out Wisconsin Ave. to River Road—left one block to Brandywine Street.

This is an Electric Kitchen HEALTH HOME

CAFRITZ

1404 K St. DI. 9080

A HOME FOR THE FAMILY IN CLEVELAND PARK

Well planned, livable, modern, near the Cathedral and public schools; 5 bedrooms, 3 baths, sleeping porch, spacious hallways and ample closet space. Fully detached on a large lot with plenty of shade and shrubbery. Price, $14,950.

WEST OF 16TH STREET

NEAR ROCK CREEK PARK

Two-story detached house containing 8 large rooms, 2 baths, one a master bedroom and bath on the first floor, sun parlor, 2 dressing rooms, large closets, porches, etc. It is modernly equipped, situated on a large lot with ample shade and beautiful shrubbery. Offered to close an estate. Further information upon request.

THE MUNSEY TRUST COMPANY

NAtional 8080

5310 FIRST ST. NW. (corner Hamilton st.) Special night showing latest studio model home; large, well-arranged living room with fireplace, step-up dining room, new type kitchen, three beautiful bedrooms, two baths. See this home tonight.

HIGHLAND VIEW, Silver Spring—A popular location and 3 homes of design and appeal, 1503, 1721, 1711 Flower Ave., with beautiful studio living room.

NEW DETACHED HOMES, 1329 Hamilton st. nw.—7 rooms, 2 baths; a real value. Will consider your home in trade.

618 POWHATAN PL. NW.—A group of low-priced homes. The prices are low but the quality is high. Priced at $7,250 and $7,450. Open daily.

GRUVER—2440 39th pl. nw.—6 and 7 rms., 3 and 4 bedrms., 2 baths; air-conditioned.

LATTIMER—Burnt Mills Hills—8 rms., 2 tile baths, 2-car garage; oil burner.

MEADOWOOD—Meadowood, 8 rms., bath, 3 bedrms, large attic; oil burner; garage.

REALTY ASSOCIATES—4615 Maple ave.—5 rms., bath, large porch, attic, garage; oil burner.

REGAL—1915 Naylor rd. se.—6 rms., 2 baths, modern kitchen; two families can live in complete privacy.

MUNSEY—Cleveland Park—8 rooms, 3 baths, sleeping porch; $14,950. West of 16th st., 8 rooms, 2 baths, sun parlor, porches, large lot.

4808 CHEVY CHASE BLVD.—Exceptional value at $9,450. Brand-new all-brick; 6 large rooms and bath.

4430-42 GARRISON ST. NW.—Early American homes at $9,500 to $10,500. Four bedrooms and bath.

CALVERT AND HOPKINS AVE., College Park, Md.—New Dutch colonial home at $7,950; 6 rooms, 2 baths.

COLESVILLE PIKE—Lovely home, $6,350. Extra-large lots, large rooms; automatic heat; solid brick construction.

HIGHWOOD, Chevy Chase, D. C.—A home of distinction, 3333 Runnymede pl. nw; 4 large bedrooms, 2 baths, screened sleeping porches. A beautiful home in a beautiful location.

4330 43D ST. NW.—See this beautiful home, priced at $12,500. Open daily and Sunday.

310, 312, 314, 316 GALLATIN ST. NW.—Beautiful homes, 26 ft. wide; recreation room 23 ft. wide; 3 bedrooms, 2 baths; furred walls; insulated. Priced only $9,950; terms can be arranged.

FOR HOME AND INVESTMENT

1915-1917 Naylor Rd. S.E.

8 Minutes From the Capitol

ONLY TWO LEFT

2 Families Can Live in Complete Privacy

New brick homes, each having 6 large rooms, 2 tiled baths, ultra-modern kitchen, hand-decorated walls, heat construction features, fully insulated. Many other attractive features. Overlooking park and golf course. Close to stores, schools and transportation.

Priced at **$6,350** For This Week Only *Easy Terms*

To Reach: Drive over Pa. Avenue Bridge, turn right on Minnesota Ave., then right on Naylor Road and proceed to houses.

Regal Homes Corp.

1901 Naylor Rd. S.E. LI. 9526

A New Home With Outstanding Features

310-312-314-316 Gallatin St. N.W.

ONLY $9,950

First of all—26 feet wide. Three bedrooms with two baths. Large Recreation Room—23 feet wide. Thoroughly insulated, Furred walls. Copper gutters and downspouts. Extraordinary parging. Gas heat.

See It Today. Built by

WM. H. SAUNDERS CO., INC.

1519 K St. N.W. District 1018

NOW SHOWING—A NEW GROUP DETACHED BRICK HOMES

Adjoining a New Government Park

$9,450

6111 N. DAKOTA AVE. N.W.

Detached center-hall home built by an outstanding builder. Large living room with fireplace; all-gas modern kitchen; large dining room, and pine-paneled library. Three large bedrooms; spacious tile bath; brick garage; weatherstripped; automatic gas furnace. High elevation assures you cool temperature on hottest days.

CAREFREE COMFORT with MODERN GAS APPLIANCES

Drive out Thirteenth Street N.W. to Quackenbos or Rittenhouse Street, turn right (east) to 2nd Street and Homes.

LEVIN P. HANDY

SOUTHERN BUILDING NA. 6314

A $10,000 HOME

Our Price **$8,450**

BLAIR COURT

Silver Spring

Distinctive Development of Six Early American Homes, 2½ blocks from Georgia and Alaska Aves. and one-fare transportation.

- 6 Large Airy Rooms
- De Luxe Kitchen and Bath
- Large Landscaped Lot
- Furred Walls

OPEN DAILY FROM 10 a. m. to 9 p. m.

To Reach: Out Georgia Ave., one block past District Line, right on Falkland one block to Philadelphia, left one-half block to Blair Court.

Chas. W. Hopkins

Owner & Builder

7931 Georgia Ave.

SH. 4315

Meadowood

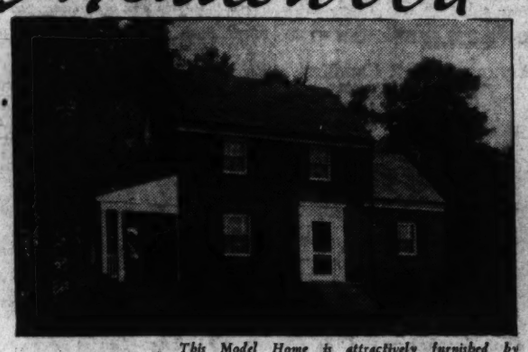

$9,000

This Model Home is attractively furnished by Hutchison and draped by Ligon. It contains large living room, dining room, electric kitchen, three commodious bedrooms and bath, large floored attic room, attached garage; oil burner. Excellent materials and workmanship, and every convenience. The land area is 200 by 100 feet, a corner, half of which is in large hardwood trees. A careful inspection of this home and of the community will convince anyone that this is an outstanding home at a very low price.

This is an Electric Kitchen HEALTH HOME

MEADOWOOD DEVELOPMENT CO.

Silver Spring SH. 2879—GE. 8114

A Beautiful 8-Room BRICK HOME in North CLEVELAND PARK

Near the Bureau of Standards, convenient to Conn. and Wisconsin Aves. 3 bedrooms, 2 baths, dressing room. Hot-water heat. Large front porch overlooking well-landscaped lot. Garage. This home is located in one of the most desirable residential sections of N.W. Priced for a quick sale.

THIS

"SILVER STAR" HOME

is being sacrificed for a quick sale, due to unforeseen circumstances. Colonial brick, 6 rooms, 2 baths, recreation room, (3 bedrooms), porch. Electric kitchen, oil heat. Open fireplace in both living room and recreation room. Built-in garage. Air cooling system. In immaculate, new house condition. The outstanding buy in Chevy Chase.

$11,250—TERMS

R. M. HUNT CO., Inc.

630 Southern Bldg. District 6573

New! AIR CONDITIONED BRICK HOMES

2440 39th Pl. N. W.

COMPLETELY AIR CONDITIONED

Furnished by Hilda M. Miller

You'll find many surprising features in this newest group of Gruver-built homes. BRYANT Gas Air Conditioning maintains a constant temperature summer or winter. Six and seven rooms, 3 and 4 bedroom types, 2 tile baths, 2 open fireplaces, built-in garage. Priced UNUSUALLY LOW.

OPEN TODAY AND DAILY. For Sale by Any Broker or

B. H. GRUVER

818 Investment Bldg. NA. 1737

J. B. TIFFEY . . . *Special Night Showing of his*

LATEST AND MOST BEAUTIFUL

STUDIO HOMES

Model Finished Home

5210 FIRST STREET N.W.

Cor. Hamilton St.

Open Sunday and Daily to 9 P. M.

DRIVE OUT NOW!

- Specially Illuminated Every Night This Week.
- Beautiful Living Room With Big Fireplace.
- Step-up Salon Dining Room With Modernistic Iron Grille and Full Length Draperies.
- A Delightful New Type Modern Kitchen.
- Rear Stairway and Rear Breakfast Porch.
- Three Fine Bedrooms, Two Baths, Sleeping Porch.
- Big Basement Recreation Room With Fireplace.
- Facing Beautiful Park and Wide, High Boulevard.

CAREFREE COMFORT with MODERN GAS APPLIANCES

Out New Hampshire Ave. N.W. to 1st St. and homes.

BEITZELL REALTOR Tower Bldg. Dis. 3100

New Dutch Colonial Home Near Campus University of Md.

Calvert and Hopkins Aves., COLLEGE PARK, MD.

$7,950

6 Rooms, 2 Baths

Builder and owner is selling this home direct. The beauty of this all-brick house is augmented by its location in College Park proper near the half-million dollar landscape of the U. of M. This home has 3 bedrooms; 2 tiled baths; every modern appointment plus fully-equipped modern kitchen; hot water heat. Superbly designed; painstakingly built. Convenient to bus and trolley.

Drive out Baltimore Pike to first right-turn (Calvert Ave. opp. Calvert Inn), at bottom of long hill, past school to Hopkins Ave. Key at corner house west. Owner's telephone NOrth 9057. Address 3100 24th St. N.E., Washington, D. C.

ENJOY LIFE AT INCOMPARABLE

Burnt Mills Hills

This home contains large living room 16 by 26; dining room 15 by 17; library; electric kitchen, and lavatory on 1st floor; 3 commodious bedrooms and 2 luxurious tile baths on 2nd; 2-car built-in garage; oil burner, etc. Superior materials and workmanship thruout.

Location: Colesville Pike, 3 miles beyond Silver Spring traffic light, to sign.

OPEN: Sunday 10 A. M. to 9 P. M.; Daily 2 to 9 P. M.

This is an Electric Kitchen HEALTH HOME

R. E. LATIMER CO., Developers

PHIL D. POSTON, *Sales Director. Sh. 2630.*

Exceptional Value!

4808 Chevy Chase Blvd.

$9,450

★ *Brand-New; All Brick*

★ *6 Large Rooms; Bath*

Situated in this select, rapidly developing section. Near schools, stores and transportation. All modern conveniences; garage; copper gutters and downspouts; furred walls; insulated; screened; weather stripped; oil burner. Paved street. Lot 50x126.

This is an Electric Kitchen HEALTH HOME

To reach: Out Wisconsin Avenue to Chevy Chase Boulevard, opposite Chevy Chase Golf course, turn left two blocks to property.

McLachlen & Gaver

Owners & Builders

NA. 0451 Wis. 3184

LOVELY NEW HOME IN GRASSLANDS

4330 43rd St. N. W.

Furnished by Hutchison's, Inc.—Draperies by John Ligon.

FHA INSURED MORTGAGE SYSTEM

$12,500

Open Daily and Sunday

This is an Electric Kitchen HEALTH HOME

Drive out Wisconsin Ave. to Yuma St. (Immaculata Seminary); turn left 3 blocks to house.

BUILT BY MONROE WARREN

EARLE M. DAWSON—SALES EMERSON 5744

Northwood Park

THE WOODLAND COMMUNITY

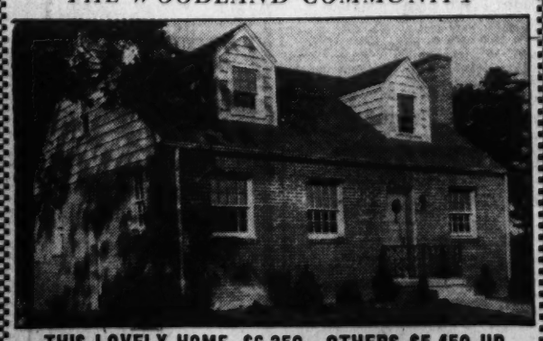

THIS LOVELY HOME, $6,350—OTHERS $5,450 UP

● EXTRA LARGE LOTS ● IDEAL LOCATION ● LARGE ROOMS ● ALL CONVENIENCES ● AUTOMATIC HEAT ● SOLID BRICK CONSTRUCTION ● ATTRACTIVE TERMS.

CAREFREE COMFORT with MODERN GAS APPLIANCES

Open and Lighted Daily, 10 A. M. to 10 P. M.

Our Representatives Are on the Property

—TO REACH—

Drive out 16th St. or Georgia Ave. to Silver Spring traffic light. Follow out Colesville Pike beyond Indian Spring Club and Four Corners to our sign on left.

W. M. Ward, Owner and Developer
James Wilson, Exclusive Agent
SHepherd 4330

EARLY AMERICAN HOMES

4430-42 Garrison St. N.W.

(Near corner of River Road and Fessenden Street. Just off Wisconsin Ave.)

$9,500 to $10,500

Four Bedrooms,
Beautiful Baths.
100% Insulated.
Unusually Well Furnished by Hutchison's, Inc.

These houses are outstanding as to value, construction and architecture. Close to schools, transportation and stores.

Open Till 9 P. M.

MADISON BUILDING CO.

1417 K Street N.W.

BRICK BUNGALOW IN THIS SUPERB LOCATION

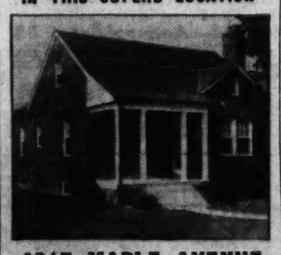

4615 MAPLE AVENUE

Bethesda, Md. $7,950

New brick bungalow; 5 large rooms, porch, floored attic, fine cellar and detached garage. Solid construction with furred walls, weather stripped, slate roof. De luxe kitchen with oxford cabinets; 2 master bedrooms.

Drive out Wisconsin Avenue to Bank of Bethesda, bear right on Rockville Pike about six squares, right on Maple Avenue to property.

CAREFREE COMFORT with MODERN GAS APPLIANCES

Realty Associates, Inc.

1506 K St. N.W. NA. 1438

HIGHWOOD

CHEVY CHASE, D. C.

A Home of Distinction

3333 RUNNYMEDE PL. N.W.

This newest center hall Colonial brick home has 4 Lovely Bedrooms, *2 baths and Screened Sleeping Porch on the Second Floor. The living room is 13x24.6, opens onto screened* porch. Attractively arranged kitchen with those new art metal cabinets. Attic insulated with rock wool, furred walls. Beautiful lot with trees.

ATTRACTIVELY PRICED

Other Houses Finished and Under Construction

This is an Electric Kitchen HEALTH HOME

From Chevy Chase Circle, turn right on Western Ave. to Rittenhouse St., then right to 3d St., left to Runnymede and left to house.

G. F. Mikkelson & Son

OWNERS BUILDERS

MILTON F. SCHWAB, *Sales*

Curtis Millwork and Lumber by W. T. Galliher & Bros.

STONE COLONIAL

A Home that cannot be found anywhere else in the Washington Area for less than double our price.

This reproduction of an historic home is located in Springbrook Terrace, 14 minutes from the Capitol. 6 rooms, fireplace in living room and den, steel casement windows, quality material and interior decorations used thruout. Automatic oil heat, waterproof speed-tile basement. Electric kitchen. Beautiful soft tones and natural finished rooms. Situated on hard-surfaced street. Generous sized lot; sodded and landscaped terrace; 2 covered flagstone porches and flagstone walks.

A Home with Architectural Beauty and Sturdy Construction that challenges comparison at $7,950. Terms arranged.

To Inspect: Out Bladensburg Rd. to Peace Cross, bear right on Defense Highway 5 blocks; left on Edmonston Rd., 1 mile to Springbrook Terrace. House on left. Open Evenings to 9:30 and Sundays.

Other homes in Colonial brick, some with stone fronts and outside chimneys. Fireplaces, oil heat and full basements. Gas or electric kitchens. $8,250 up.

Phillips H. Clarke Co.

GReenwood 1897

You Won't Regret Seeing These New Detached Houses

Sample House

1329 Hamilton St. N.W.

Homes have 7 rooms, 2 baths, 2-car brick garage, automatic (oil) heat. Large lot, 160 feet in depth, inclosed with painted picket fence.

We will consider your house in trade.

HARRY WARDMAN, Inc., 1512 K St. N.W.

HERE'S A GROUP OF LOW-PRICED HOMES

High in value but low in price. These homes have 6 rooms, two baths, recreation room, and garage, furred walls and are weather stripped. Near schools, churches, stores, parks, bus and car lines. Open daily from 9 to 9. Terms will be arranged, gladly.

618 Powhatan Pl. N.W.

$7,250 and $7,450

Harry Wardman, Inc.

1512 K St. DI. 3830

Life's worth living in a Wardman home.

NED BRANT—A Story of College Athletics — By Bob Zuppke, Famous Football Coach.

8-26
AS YOUNG NED, YOU'RE IN A TOUGH SPOT HERE AT CARTER
I'M READY TO PROVE I DON'T EXPECT ANY FAVORS AS YOUR COUSIN, COACH
IF YOU MAKE THE TEAM, SOME WHO DON'T MAY SAY I SHOVED YOU AHEAD OF THEM
I STILL COULD GO TO ANOTHER SCHOOL BUT I'D LIKE TO STAY AT CARTER

OF COURSE YOU'LL STAY— I JUST WANTED YOU TO KNOW WHAT YOU'RE UP AGAINST
I'LL WORK SO HARD THEY'LL HAVE TO EAT THEIR WORDS FOR THANKSGIVING
I'M EAGER TO MEET MY ROOMMATE, THE MILLIONAIRE'S SON
HE'LL BE IN TOMORROW— WONDER IF HE KNOWS HIS DAD IS TURNING HIM OVER TO ME FOR SAFE KEEPING

APPLE MARY — By Martha Orr

SAY, DAD FLICK'S BEEN DOING A RUSHING BUSINESS TODAY. IS HE HAVING A SALE?
8-26
HE'D HAVE TO GIVE HIS STUFF AWAY, TO BEAT OUR PRICES. MUST BE SOMETHING SPECIAL. I'LL GO OVER AND LOOK AROUND.
APPLE MARY'S CHILLED SPICED APPLES. THE BEST YOU EVER ATE. YOU'LL HAVE TO HURRY, THOUGH, THEY'RE GOING FAST.
WHAT'S THE BIG ATTRACTION HERE?
CHILLED, SPICED APPLES! DON'T SOUND SO HOT TO ME, BUT IF THEY DRAW CUSTOMERS LIKE THIS, WE'LL CARRY 'EM. I'LL JUST GET A FEW TO SEE WHAT MAKES 'EM CLICK.
CONTINUED—

Daily Crossword Puzzle

ACROSS.
1 Cage for chickens
8 Famous violin maker
10 Public walk
14 Natural covering of the head
15 Japanese game
16 Opposite of sweather
17 Monarch in an Icelandic saga
18 Sluggish
19 Joke
20 Device for regulating an electric current
22 Builds
24 Anticipate with foreboding
25 Burden
26 Broad street: abbr.
28 Still
29 Elementary mathematical operation
33 Aeriform fluid
35 Anglo-Saxon slave
37 Dress stone with a sharp-pointed hammer
38 Tipping to one side
41 American Indian
42 Tally
43 Grinding tooth
44 Scraped linen
46 Preceded
47 Fragrant
49 Took a seat
52 Type of vessel: abbr.
53 City in Oklahoma
54 Fusible opaque substance
58 Short thick pieces
59 Things to eat
62 Flower
63 Varieties
65 Molten rock
66 Encloses: poetic
67 Join
68 Send out
69 Marries
70 Relieves
71 Auction

DOWN.
1 Burn
2 Solemn declaration
3 Lubricated
4 Religious house next below an abbey.
5 Stir up
6 Simple minute organism
7 Encourage
8 Sailor
9 Mean
10 Grand and stately
11 Fish sance
12 For fear that
13 Allows
21 Understand
23 Remains of a building
25 Greek theater
26 Kind of lizard
27 Bravery
29 Caper
30 False god
31 Fairy tale monsters
32 Requires
34 Fodder pit
36 Not hollow
39 Tedious monotony
40 Piece of leather from which glove shapes are cut
45 African flies
48 Thin paper
50 Philippine native
51 Articles of furniture
54 Dull finish
55 South American animal
56 Black bird
57 Expectant desire
58 Secondhand
59 Goddess of discord
60 Vice
61 Glut
64 Indian of Tierra del Fuego

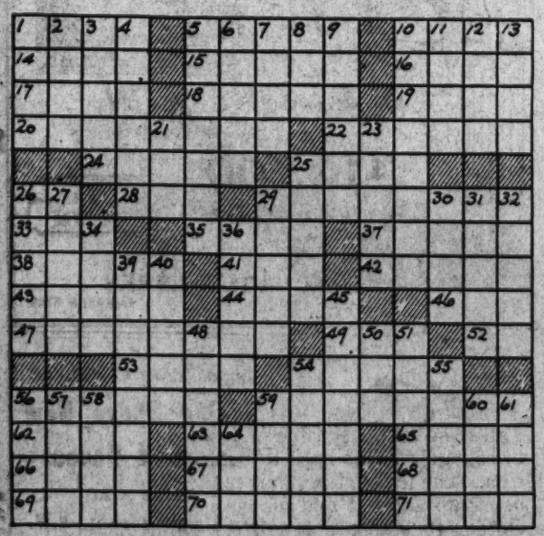

SOLUTION OF YESTERDAY'S PUZZLE

M	A	T	S		F	O	I	L		J	I	G		
A	L	A	N		E	R	N	E		U	N	A		
I	O	L	A		R	E	T	A	R	D	E	D		
D	E	C	R	E	A	S	E		A	G	E	S		
			E	L	L		N	O	R	M				
O	P	E	R	A		S	T	R	E	E	T	S		
D	I	A		T	E	A	S	E		N	I	P		
D	E	S	C	E	N	T		A	P	T	L	Y		
		T	A	R	A		A	D	E					
A	V	E	R		T	A	S	S	E	L	E	D		
P	E	R	T	A	I	N	S		R	A	V	E		
S	A	L		D	O	T	E		E	V	E	S		
E	L	Y		A	N	E	T		D	A	R	K		

Copyright, 1936.

FUNNY SIGNS
by RAY BARNES

AT A TOURIST PARK NEAR BAY CITY, MICH—
Clean TOURISTS AND PARK HERE
I. T. CANNING
SNOWED UNDER DRIFT FENCE
DOUBLE MOVIE BILLING SEEN IN DETROIT, MICH. BY EDNA FISCHER

Watch out for misprints and funny signs which say what they were not intended to mean. Send them to Ray Barnes, in care of this paper.

AUNT HET
By ROBERT QUILLEN.

"Most young men are still old-fashioned enough to feel disgusted when they find out their brides know dirty stories."

Copyright, 1936, Publishers Syndicate.

"Those Post Want Ads certainly bring in the cash for the things you don't need or use."

MICKEY FINN — By Lank Leonard

BOLSHAMAMA
THE MICKEY
GOOD LUCK, MICKEY!
HAPPY LANDING!
SLONG GABBY, I'LL MEETCHA AT DEMPSEY'S— I HOPE!!
COUNT DUMMKOPFF! WE ARE OFF!!
VIVA BOLSHAMAMA THE MICKEY FINN
—MAJESTICALLY THE HUGE SHIP GLIDES TOWARD THE WEST—THE ATTEMPT TO BREAK THE HINDENBURG'S RECORD IS UNDER WAY!!
8-26.
GABBY! GABBY! SOMETHING'S THE MATTER WITH UNCLE PHIL! I CAN'T WAKE HIM UP!!
LANK LEONARD

DICK TRACY — Small Town

THAT'S GOOD ENOUGH— IT'LL BURN UP NOW! COME ON, LET'S GO!
WELL, THAT TAKES CARE OF "LIPS" COAT WITH THE BRASS BUTTONS ON IT.
FINE! NOW HELP ME SLIP THIS OLD COAT OF YOURS ON HIM, TOMMY.
UNCLE JEB "the" MARRYING PARSON
WEDDINGS 1.25
BUSINESS ALL HOURS
SQUEEK
WELL, HERE WE ARE, BOYS.
AHA! NOW, MIMI, I UNDERSTAND WHAT YOU HAVE IN MIND.

JOE PALOOKA — The Champion's Belt — By Ham Fisher

H'RAY
AS A SYMBOL OF THE WORLD'S GREATEST FIGHTER,
GEE— THAN' K'YOUSE—
THEY ARE ABOUT TO PRESENT THE RING MAGAZINE CHAMPIONSHIP BELT TO JOE— NAT FLEISCHER, EDITOR AND INTERNATIONAL BOXING EXPERT IS DOING THE HONORS—
AIN'T IT BEAUTIFUL THO'?
YEAH— I'LL SAY. GIVE IT TIME— I'LL TAKE CARE OF IT PER YA.
8-26
HOW DO YOU FEEL KID?
HOW ABOUT A STATEMENT JOEY?
WHAT'S THE FIRST THING YOU'RE GOING TO DO CHAMP?
DON'T LET NOBODY BUT SPORT WRITERS IN!
I FEEL SWELL FELLAS— AN' THE FIRST THING I'M GONNA DO'S GIT MARRIED.
HOT DARN!
ABOUT TIME!
ANN HOWE?

THE GUMPS — Bim Gets Beauty Conscious

I WOULDN'T BE AT ALL SURPRISED IF THAT FOOL HUSBAND OF YOURS HAS BEEN HANGING AROUND HENRIETTA ZANDER'S BEAUTY PARLOR— DID YOU NOTICE HIS FINGERNAILS WERE MANICURED
WHERE DID YOU GET THAT HAIR TONIC?
ER-OH-DOWN THE STREET—ER— THE DRUG STORE— IT'S VERY GOOD STUFF— I JUST DISCOVERED A COUPLE OF HAIRS GROWING IN, MAMA—
WELL— WHAT ARE YOU TRYING TO DO? DROWN 'EM?

NAPOLEON AND UNCLE ELBY — By Clifford McBride

FUNNY HOW TOUCHY SOME PEOPLE ARE ABOUT DOGS. THAT LAST HOTEL MADE YOU SLEEP IN THE CELLAR.
THERE'LL BE NO HOTEL TONIGHT, OLD BOY. WE'LL CAMP THIS TIME, AND YOU CAN HAVE A REAL BED. I'LL SHARE A ROOM WITH A GOOD DOG ANY TIME, NAPOLEON.
OUT YOU GO! YOU BLOOMIN' BUZZ SAW! HOW CAN I SLEEP WITH YOU RIPPIN' OFF A RACKET LIKE THAT? DO YOUR SNORING IN TH' DAYTIME!

DIXIE DUGAN — Wise Words — By J. P. McEvoy and J. H. Striebel

OF COURSE THIS'LL BE DIXIE'S DEBUT AS A LEADING LADY!— HOW DOES SHE LOOK, BRUDWAY?
WELL— SHE'S BEAUTIFUL!— AND INTELLIGENT!— A COMBINATION RARELY FOUND IN THE THEATRE
.....BUT A REHEARSAL IS NO REAL TEST FOR ABILITY— I'VE GOT TO SEE HER WHEN THE HOUSE IS FULL— WHEN SHE'S CONSCIOUS OF BEING IN THE SPOTLIGHT, AND CARRYING A BIG PART!
8-26.
McNaught Syndicate, Inc., N. Y.
IF SHE JUST ACTS NATURAL, SHE'LL GET OVER THE FIRST HURDLES IN THE THEATRE!
.....BUT I'M AFRAID SHE'LL OVERACT— MOST PEOPLE TRY TOO HARD TO SUCCEED ONLY TO FIND THEY'RE DEFEATING THEIR PURPOSE BY THEIR FRANTIC STRUGGLE TO ATTAIN IT, INSTEAD OF TAKING THINGS AS THEY COME AND RELAXING!

HAROLD TEEN — Bears on the Brain

I SEE THAT BEAR'S EARS— AN' I'M LETTIN' HIM HAVE IT!
BAM!
LISSEN-Y'CONSARNED IDIOT— WHAT'CHA MEAN TRYIN' T'SHOOT ALL TH' HAIR OFF A MY HAID?
LISSEN! FUZZY PUSS! IF YOU DON'T GET A HAIR-CUT SOON— SOMEBODY WILL BE SHOOTIN' YOU FOR A BABOON!
CARLED

BENNY — Li'l Opportunist — By J. Carver Pusey

Women's Bar Halts Speaker, Bans 'Politics'

Propaganda Is Ruled Out After Foe of Roosevelt Is Silenced.

By the Associated Press.

Boston, Aug. 25.—The National Association of Women Lawyers voted today to hear no more political propaganda after Francis P. Garland, Boston lawyer introduced as the bearer of the Massachusetts Bar Association, had been halted while speaking against the New Deal.

Garland had reached a point in his speech declaring "President Roosevelt, the New Deal, the communists and the reds are ruining the Constitution of the United States and ruining this country," when Rosalind Goodrich, a California delegate, jumped to her feet and told Garland his time was up.

An uproar broke out. Attorney Bates, who is a prominent Republican and head of the Republican council of Los Angeles, proposed a resolution that no political propaganda be permitted. It carried overwhelmingly.

Garland left the room as the vote was taken.

Mooney Case Up.

Boston, Aug. 25 (U.P.).—The resolutions committee will go into executive session tomorrow to consider a proposal to authorize the American Bar Association—recognized voice of the American legal profession—to investigate conviction and imprisonment of Thomas J. Mooney and Warren K. Billings for the San Francisco Preparedness Day bombing.

The group was asked today by Ben D. Diamond, New York attorney, to recommend that the association appoint a committee to study alleged abuses in their trials and subsequent appeals and if substantiated, to "render legal aid and other assistance which, in its discretion, it shall deem necessary."

Another resolution taken under consideration asked appointment of a committee "to investigate and study the origins, extent and effects of attacks against the civil rights and liberties of the American people and whether the guarantees furnished by the United States Constitution are being maintained . . ."

The resolution cited murders and floggings by the Black Legion.

Other resolutions urged reversal of the association's stand against the child labor act and proposed a constitutional amendment to enable Congress and State Legislatures to enact laws for the social and economic welfare of the United States.

The conflict heard spirited talks on "The Proper Conduct of Trials and Publicity in Relation Thereto," by Thomas D. Thacher, former United States solicitor general; Frank J. Hogan, of Washington, and Sir Wilmott Lewis, Washington correspondent of the London Times.

Thacher referred to the trial of Bruno Richard Hauptmann, executed slayer of the Lindbergh baby, as "the most notorious criminal trial in the history of the United States."

Hogan condemned the alleged practice of "trial by newspapers," but asserted it was made possible by attorneys who gave pre-trial statements, and by judges who permitted pictures and prejudicial newspaper publicity during trials.

Vital Statistics

Deaths.

James R. Day, 80, Georgetown Hosp.
Grandon B. Martin, 73, 1320 35th st. nw.
L. Z. Phillips, 73, Walter Reed Hosp.
Della Ducomb, 67, St. Elizabeth Hosp.
Kathryn B. Hardesty, 65, 3720 Upshur st. nw.
Robert T. Boyd, 60, George Washington Hosp.
Blanche Hurley, 57, 1813 M st. nw.
Blanche Silber, 53, St. Elizabeth's Hosp.
William F. Shelton, 46, rear 1240 Eye st. se.
Willie H. Ryan, 45, 2650 Wisconsin ave. nw.
Henry Buck, 40, Sibley Hosp.
John Anderson, 39, Gallinger Hosp.
Edward R. Hurley, 5, Casualty Hosp
Lucy Gardner, 69, Gallinger Hosp.
Julia Dade, 63, 229½ C st. sw.
Lizzie Jones, 62, Gallinger Hosp.
Anna O'Neal, 32, Emergency Hosp.
Eugene M. Smith, Tuberculosis Hosp.
Minnie Gray, 17, Gallinger Hosp.

Births.

Joseph F. and Helen M. Amato, boy.
James E. L. and Ruth R. Artis, girl.
Christopher B. and Violet M. Bartelmes, girl.
Samuel R. and Roena E. Brown, girl.
Earl L. and Mae E. Carter, boy.
George A. and Harriet Clark, girl.
Joseph F. and Thelma C. Dean, boy.
Charles R. and Marjorie I. Dutrow, boy.
Charles E. and Anita A. Eckles, girl.
William Y. and Genevera M. Ellis, boy.
Christian J. and Thelma G. Gillars, girl.
Jacob G. and Mary Hale, girl.
Leon H. and Lucille M. Harley, boy.
Vernon M. and Margaret A. Hunt, girl.
John L. and Mary A. Kelly, boy.
Howard D. and Edna L. Lerch, boy.
Clifton E. and Veronica M. Lord, girl.
George and Hattie Lowe, boy.
Norman D. and Ethel Marden, girl.
Horace B. and Mildred May, boy.
David F. and Virginia E. Metler, girl.
Halbert A. and Lillian E. McElroy, girl.
George B. and Naomi M. Nelson, girl.
John R. and Adelaide Perkins, girl.
William C. and Constance B. Rector, boy.
William L. and Genevieve M. Ruffner, girl.
Rodney W. and Catherine T. Schull, girl.
Paul N. and Anna I. Smeak, girl.
Floyd W. and Emma J. Stevick, girl.
James L. and Florine Thompson, boy.
Leonard and Marie C. Turner, girl.
Mercer E. and Glenda Warren, girl.
William A. and Ina C. Welch, boy.
William W. and Annie M. Wilson, girl.
Austin H. and Mildred W. Young, boy.
Charles E. and Pearl I. America, boy.
George H. and Virginia L. Baker, boy.
Everett A. and Anna M. Bergmann, boy.
Seth and Mary Butler, girl.
Carl J. and Jessie E. Cooper, boy.
Harvey M. and Ruth O. Cloud, boy.
Truman M. and Blanche M. Dodson, boy.
Julius R. and Elizabeth R. Earle, boy.
Earle T. and Beulah M. Edwards, boy.
Benjamin J. and Eva Futrovsky, boy.
Clark O. and Eleanor V. Graninger, boy.
James L. and Alverta B. Hamilton, boy.
Clarence E. and Annie R. Holliday, boy.
Claude B. and Catherine A. Johnson, girl.
John F. and Mary E. Kirlin, girl.
Robert O. and Susan S. Litchfield, boy.
Vernon D. and Helen D. Love, girl.
William R. and Eva R. Lusby, girl.
Fred and Ida Maschetto, boy.
Charles O. and Phoebe J. Maze, girl.
James H. and Louise E. Montague, girl.
Leslie H. and Mildred I. Nalls, girl.
William R. and Helen Y. Padgett, boy.
Otto L. and Agatha Parkerson, boy.
Leland A. and Mildred H. Rice, boy.
William E. and Margaret V. Saunders, girl.
Louis F. and Juanita E. Schwarzmann, boy.
Howard W. and Annette V. Stein, girl.
Theodore A. and Marie M. Tarasozzo, girl twins.
Alfred H. and Mary V. Taylor, boy.
Joseph S. and Esther G. Truitt, boy.
Mary L. and Hazel B. Ward, boy.
Walter B. and Margaret P. Webb, boy.
Arthur D. and Mary E. Wilroy, boy.
John T. and Margaret E. Winter, boy.
Martin J. and Emily A. Yurawecz, girl.
Joseph and Daisy Cheney, boy.
John and Charlotte Dean, boy.
Charles H. and Frances Franklin, girl.
Frank and Mary Lassery, boy.
Dollie and Bessie Livingston, girl.
Sylvester A. and Hazel M. Wilkinson, boy.
Duncan and Romitcher Curry, boy.
William E. and Thelma L. Dyson, boy.
James F. and Darlee V. Gilbert, girl.
William and Ella R. Lee, girl.
William F. and Florence Stokes, boy.
William S. and Louise T. Williams, girl.

New York Shown Slightly Republican

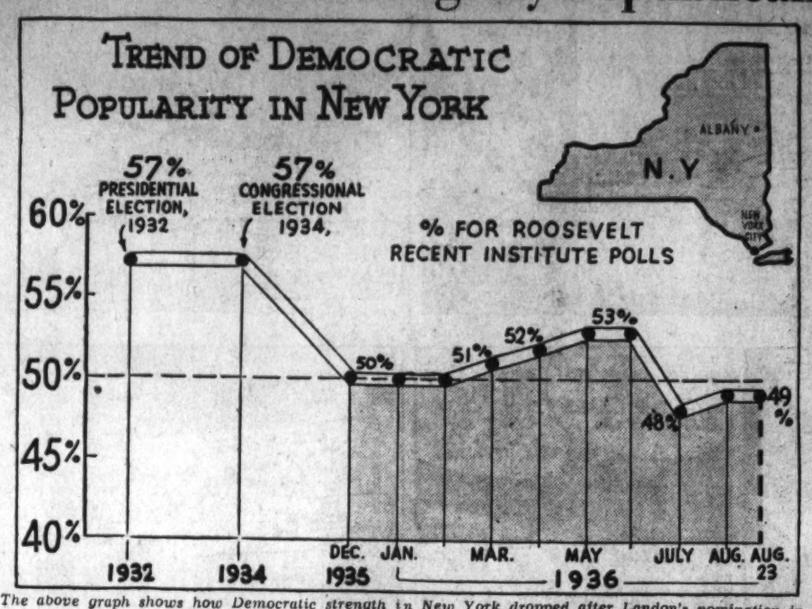

The above graph shows how Democratic strength in New York dropped after Landon's nomination in June. Although Roosevelt gained back some of the loss, Landon is still leading at present.

Lead So Small Minor Political Error Could Cost Election.

New York, Aug 25.—Two strategic reasons for Gov. Landon's speech-making tour through New York State this week are brought out by the latest Presidential poll conducted by the Institute of Public Opinion:

1. Although Landon is more popular in the State at present, according to the poll, his lead is so precarious that even a small movement of voters toward Roosevelt would put New York into the Democratic column. The institute poll gives Landon 51 per cent and Roosevelt 49 per cent of the major party vote today. Obviously the Republicans will use every effort to hold or increase this slight lead.

2. Without New York's 47 electoral votes Landon cannot win the election.

He must not only carry New York, but Illinois, Ohio, Michigan and Pennsylvania as well, the poll shows. Roosevelt, on the other hand, with his large backlog of electorial votes in the South and Far West, needs to carry only one of these States to win.

So important is New York to the Republican cause, and so uncertain the outcome in this State, that Gov. Landon plans to rally the New York Republican vote by making his last big campaign address in Madison Square Garden five days before election. When he does, he will find himself in less friendly territory than during his present tour in the northern part of the State. New York City voters are at present more than two to one in favor of Roosevelt. Elsewhere in the State it's two to one the other way.

The actual vote, based on the latest Institute poll, is as follows:

	Roosevelt	Landon
New York City	1,519,000	733,000
Rest of State	822,000	1,727,000
Total	2,341,000	2,460,000

Roosevelt carried New York in the last election. The State began moving toward the Republican side after the Congressional elections of 1934. Whereas the Democrats received 57 per cent of the major party vote that year, by December, 1935, Institute polls showed Roosevelt at 50 per cent in New York, and Raymond Moley, one of the President's closest advisers, was conceding the State to the Republicans. The Roosevelt curve turned upward in March, however, and reached 53 per cent in June.

Then, with the nomination of Gov. Landon, it dropped five points to 48 per cent.

The State has continued to show a slight Republican lead ever since. However, the slightest political incident might upset this lead. For example, Roosevelt gained ground in the poll after Gov. Lehman announced that he would run for a third term, thus strengthening the Democratic ticket.

'Feathers Man' Flees Hospital

Frank Woody Hockaday, the "Feathers Man," escaped from St. Elizabeth's Hospital yesterday. Guards at the hospital said he got away through a window.

Hockaday, who calls himself "Chief Pow Wow," recently achieved national attention when he dumped a huge bag of feathers in the lap of Assistant Secretary of War Harry Woodring. He did it, Hockaday told police, to emphasize peace and his slogan, "Feathers instead of bullets."

Greeks Line Streets To Greet Edward VIII

Athens, Aug. 15 (AP).—Thousands of Greeks lined the streets, cheering and waving flags, as King Edward, of England, drove through Athens today for a reception at the British Legation.

403 Perish in Floods.

Seouv, Korea, Aug. 25 (AP).—The Korean government announced today that 403 persons died during recent floods in the central part of the country and that 156 persons were missing. The announcement said 563 persons were injured and nearly 7,000 houses destroyed or washed away.

Fall Injures Blind Man.

John Lynch, 70-year-old blindman of 5 H street northwest, was seriously injured Monday when he stumbled and fell a short distance from his home. He was taken to Casualty Hospital where he is under treatment for a fracture of the skull.

Bishop Curley Returns.

New York, Aug. 25 (AP).—The Most Rev. Michael J. Curley, Archbishop of Baltimore, returned to the United States today on the Cunard-White Star liner Laconia after a month in Ireland visiting relatives at his birthplace, Athlone.

Judge Crater Seen In West, Is Report

Los Angeles, Aug. 25 (U.P.).—The six-year search for Joseph Force Crater, New York Supreme Court justice who disappeared in front of a Manhattan restaurant, was resumed tonight on the strength of a story told by a prospector out of the hills.

Los Angeles police said they had sent to New York for a description of Crater.

The search was based on a story told by "Lucky" Blackeit, of Santa Isabel, Calif. This was his story:

"I was walking along the road when I met an old fellow with a burro and supplies for a trip into the mountains. We sat down at the roadside to talk. After some talk about the weather and traveling he suddenly said he would tell me something.

"He said, 'I am done with civilization; one more year and they will think I'm dead; I am a supreme court judge from New York and I have been missing six years.'

"He told me had had drawn $5,000 from the bank and got into a taxicab and rode away. He said New York could go to hell."

Col. Schley Resigns Panama Canal Post

Col. Julian L. Schley, Governor of the Panama Canal Zone, has resigned, and President Roosevelt has designated Col. S. Ridley, Corps of Engineers, as his successor, the War Department announced yesterday.

Col. Schley held the Canal post since October 21, 1932. He is in Washington now on business connected with the canal. He will return at once to military duty with the corps of engineers and will be assigned to the command of the Engineers School at Fort Belvoir, Va.

The new governor, Col. Ridley, formerly was engineer in charge of canal maintenance.

Both Col. Schley and Col. Ridley have distinguished records. Col. Schley is a native of Savannah, Ga. During the World War he served in France as chief engineer of the Fifth Corps, participating in the St. Mihiel and Meuse-Argonne offensives.

Col. Ridley was born in Corydon, Ind. During the war he was military aid to President Wilson and also had charge of public buildings and grounds in the District.

Thomas I. Pendergast Undergoes Operation

New York, Aug. 25 (AP).—Thomas I. Pendergast, veteran Kansas City political leader, underwent an abdominal operation at Roosevelt Hospital today and shortly afterward was pronounced by his physicians to be "out of any immediate danger."

Bad-Check Passer Surrenders to U. S.

Weary of supporting himself by passing bogus checks under more than 20 aliases in all sections of the Nation, Edward Rains, who has posed as a general in the Army and an admiral in the Navy, surrendered himself to the Department of Justice here, the department announced last night. He was described by J. Edgar Hoover, director of the Federal Bureau of Investigation, as one of the most notorious check passers in the country.

Rains, who had on one occasion claimed to be a Department of Justice agent, first surrendered to the police in Las Vegas, Nev., in 1934, and received a 20-month sentence at McNeils Island Federal Prison in Washington State, department records show.

He was released on parole, but a warrant for his arrest was issued in November, 1935, since he had failed to report to a parole officer.

Rains is being detained subject to trial on charges filed against him in Chicago and Atlantic City.

Woman Physician Kills Her Husband

Fort Worth, Tex., Aug. 25 (AP).—Ross Turner, 51, a salesman, was fatally wounded today after what police described as a quarrel with his wife, Dr. Grace Humphrey Hood, Fort Worth physician, in her offices in the Medical Arts Building.

Friends of the couple said Dr. Hood had filed a suit for divorce in July, but dropped it. Another separation occurred since then, they said.

Virginia Woman, 102, Has 113 Descendants

Special Dispatch to The Post.

Cleveland, Va., Aug. 25.—Believed to be the oldest resident of the State of Virginia, Mrs. Noah Kiser, who on June 30 celebrated her 102nd birthday, continues active at her home 2 miles west of Cleveland, rejoicing in more than 100 living descendants, and taking an active interest in the affairs of her community.

She is the mother of 12 children, the oldest living now past 80, and has 50 grandchildren, 42 great-grandchildren, nine great-great-grandchildren and scores of other close relatives.

Mrs. Kiser, affectionately known as "Aunt Rachel," was born June 30, 1834, only a mile from her present home overlooking the Clinch River.

She has occupied her present home for 75 years, sharing it now with one of her sons, Noah, and his family. She frequently visits relatives and friends in the community.

Van Raalte

matches your fall costume with SILK STOCKINGS *in coppery browns*

Currier, a dark brown stocking to wear with black . . . Happitone, a bronzy tan for brown or dark green . . . Cherriwine, a vivid brown to wear with brown . . . It takes just the proper shade of hosiery to bring out the best in any ensemble and Van Raalte makes hosiery to complement the colors of your fall clothes! In two or three thread silk stockings.

Hosiery Dept.—Main Floor.

1.15

Get ready! Get set! Go!

RED CROSS COBBIES

are shoes for action

6.50

The Carlton—a broadstrap shoe in suede with calf trimming. A dressier cobble with built-up leather heels. Brown or black suede 6.50

The Cobbie Shawl—a smart tailored oxford with kiltie tongue and contrasting harness stitching. Brown, black, green or gray bucko or brown llama 6.50

The Rodeo—the new, copyrighted shoe of suede with contrasting stitching and piping. Squared toe and built-up leather heels. Black or brown 6.50

Fall's the goingest time of the year! You go to college . . . or back to business after vacation. The nippy, tangy air makes you feel like being up and out and on the go! The Casual clothes for fall are grand for going and Red Cross Cobbies suit them perfectly—remember they can be worn all day long in comfort! Sizes 3½ to 10. Widths AAAA to C.

COMING!

A beautiful and enlarged new shoe department!

It'll be ready soon—bigger and better than ever with lots of space to serve you.

Women's Shoe Dept.—Main Floor.

ACCESSORY SQUARE *presents* SUIT BLOUSES

Campus—a youthful blouse with a high round collar and tiny pleats that burst open at the beltline giving a basque effect. White, Persian rust, peacock, dark green, brown or wildberry acetate crepe. Sizes 34 to 40.

Peplum—a button down the front blouse with a tiny pleated ruffle for trimming. White, Persian rust, peacock, brown, dark green or wildberry acetate crepe in sizes 34 to 40. Mail and phone orders filled.

Accessory Square—Main Floor.

Four Floors Fully Air Conditioned.

THE *Air-Cooled* HECHT CO.

F Street at Seventh — Use Our Enlarged Parking Lot. National 5100